

[54] **BUILDING**

[76] **Inventor:** Willis J. Gottschalk, 711 E. Highway  
212, Watertown, S. Dak. 57201

[\*\*] **Term:** 14 Years

[21] **Appl. No.:** 880,324

[22] **Filed:** Feb. 22, 1978

[51] **Int. Cl.** ..... D25-03

[52] **U.S. Cl.** ..... D25/9; D25/26

[58] **Field of Search** ..... D25/1, 22, 23, 24, 25,  
D25/26, 7, 8, 9

[56] **References Cited**

**U.S. PATENT DOCUMENTS**

D. 211,454 6/1968 Hurst et al. .... D25/26

*Primary Examiner*—A. Hugo Word

*Attorney, Agent, or Firm*—Harvey B. Jacobson

[57] **CLAIM**

The ornamental design for a building, as shown and described.

**DESCRIPTION**

FIG. 1 is a perspective view of a building showing my new design;

FIG. 2 is a front elevational view thereof;

FIG. 3 is a rear elevational view thereof; and

FIG. 4 is a left side elevational view thereof, the right side being a mirror image thereto.

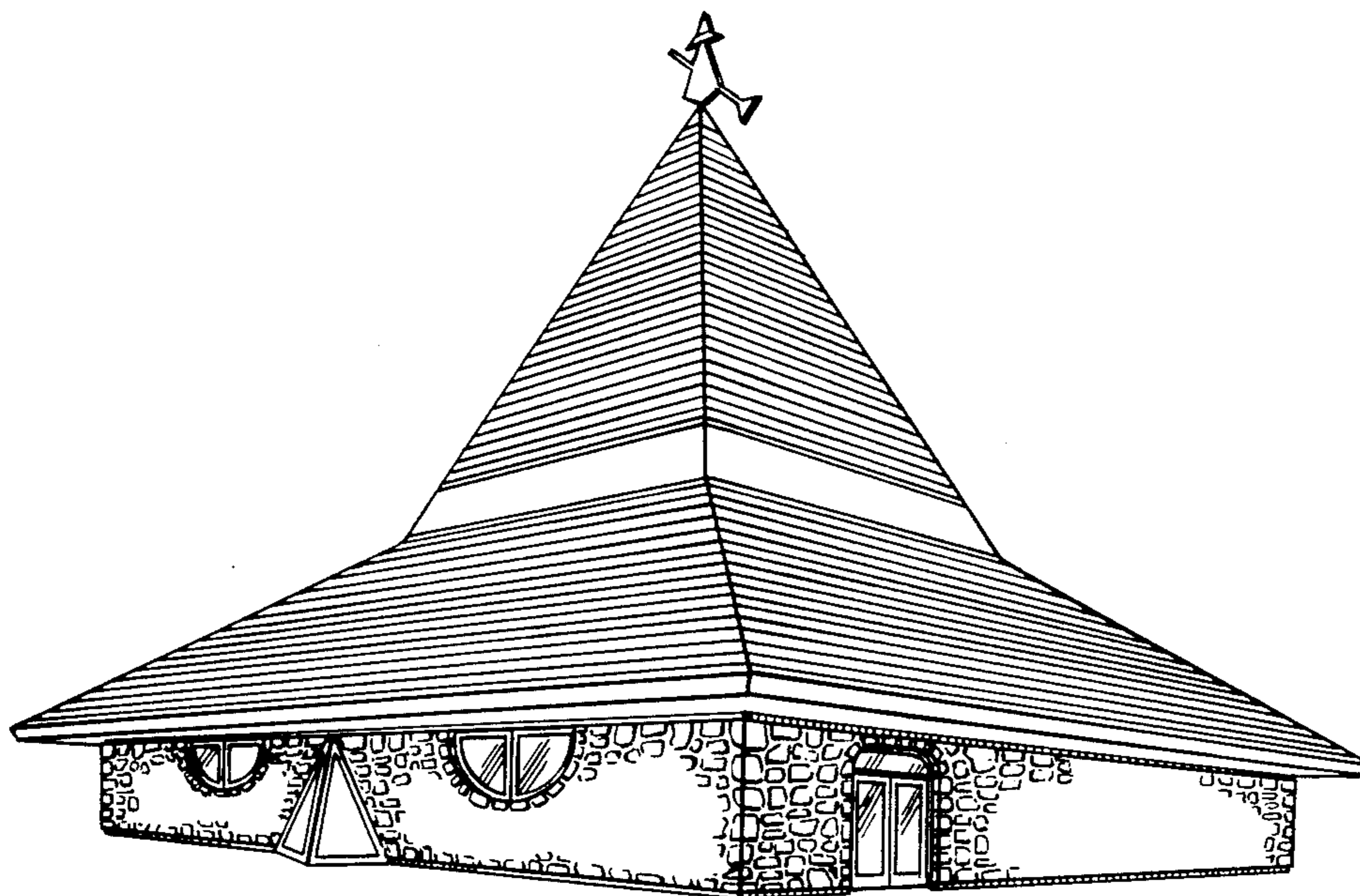

*Fig. 1*

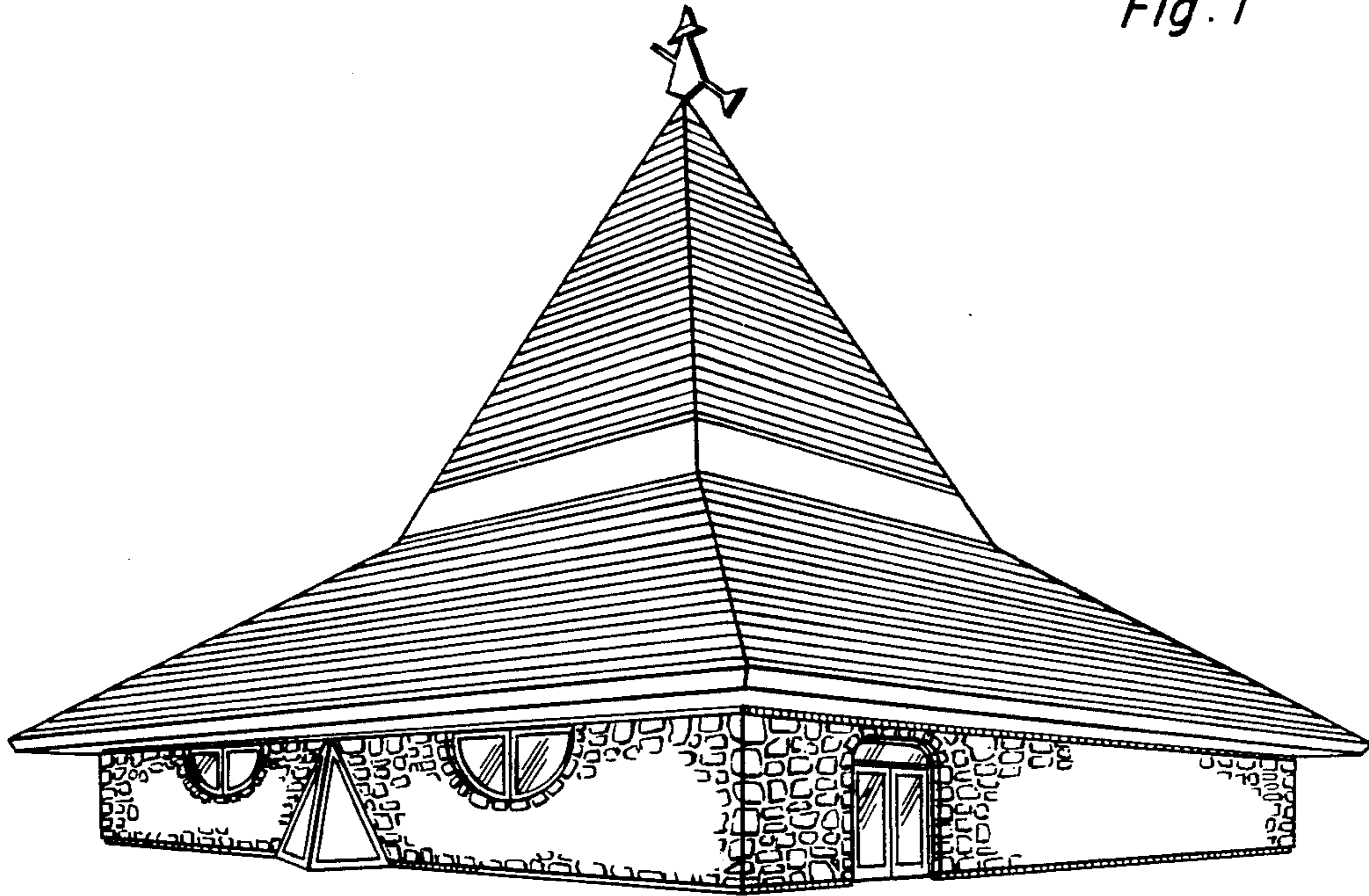

*Fig. 2*

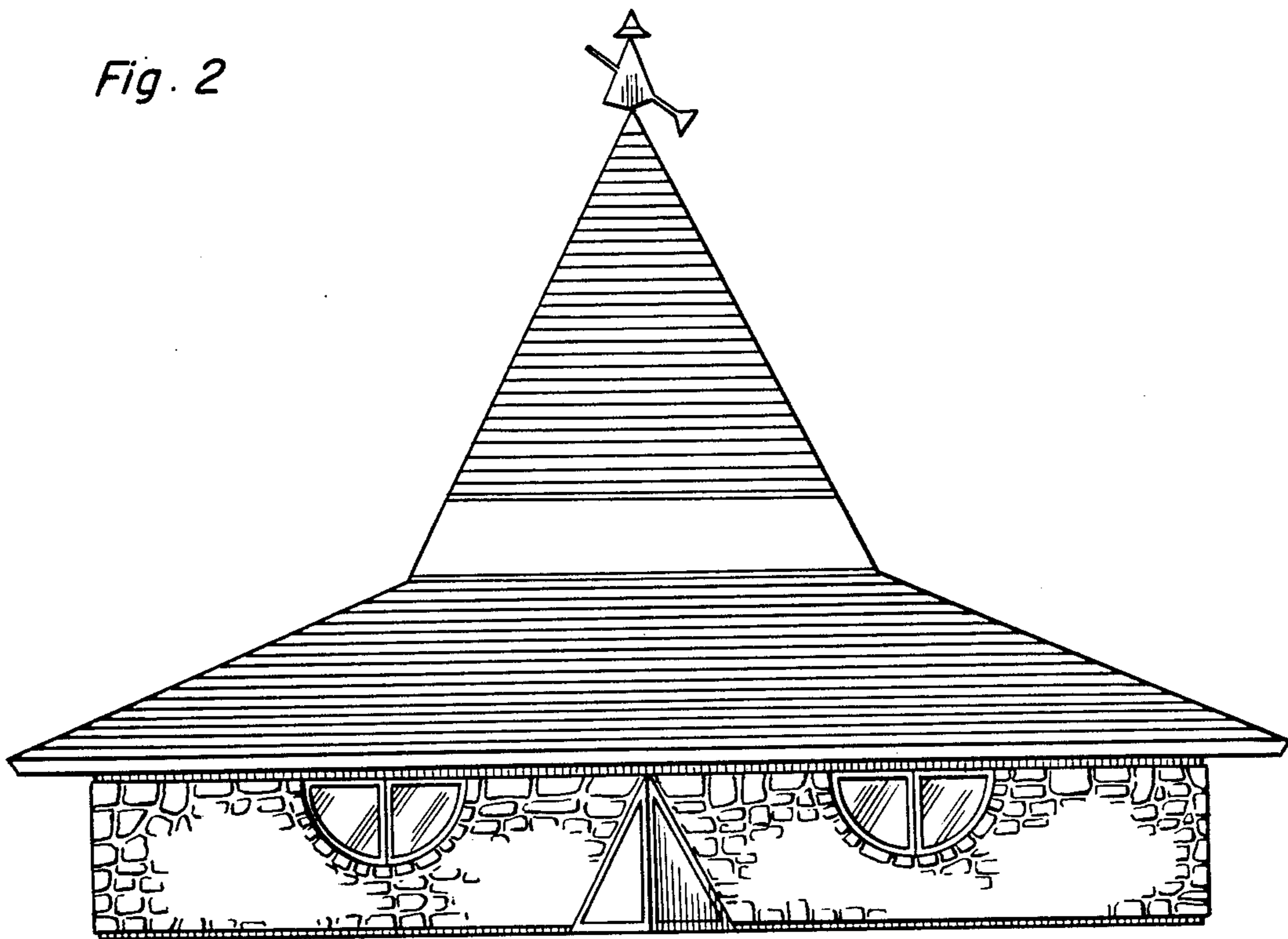

Fig. 3

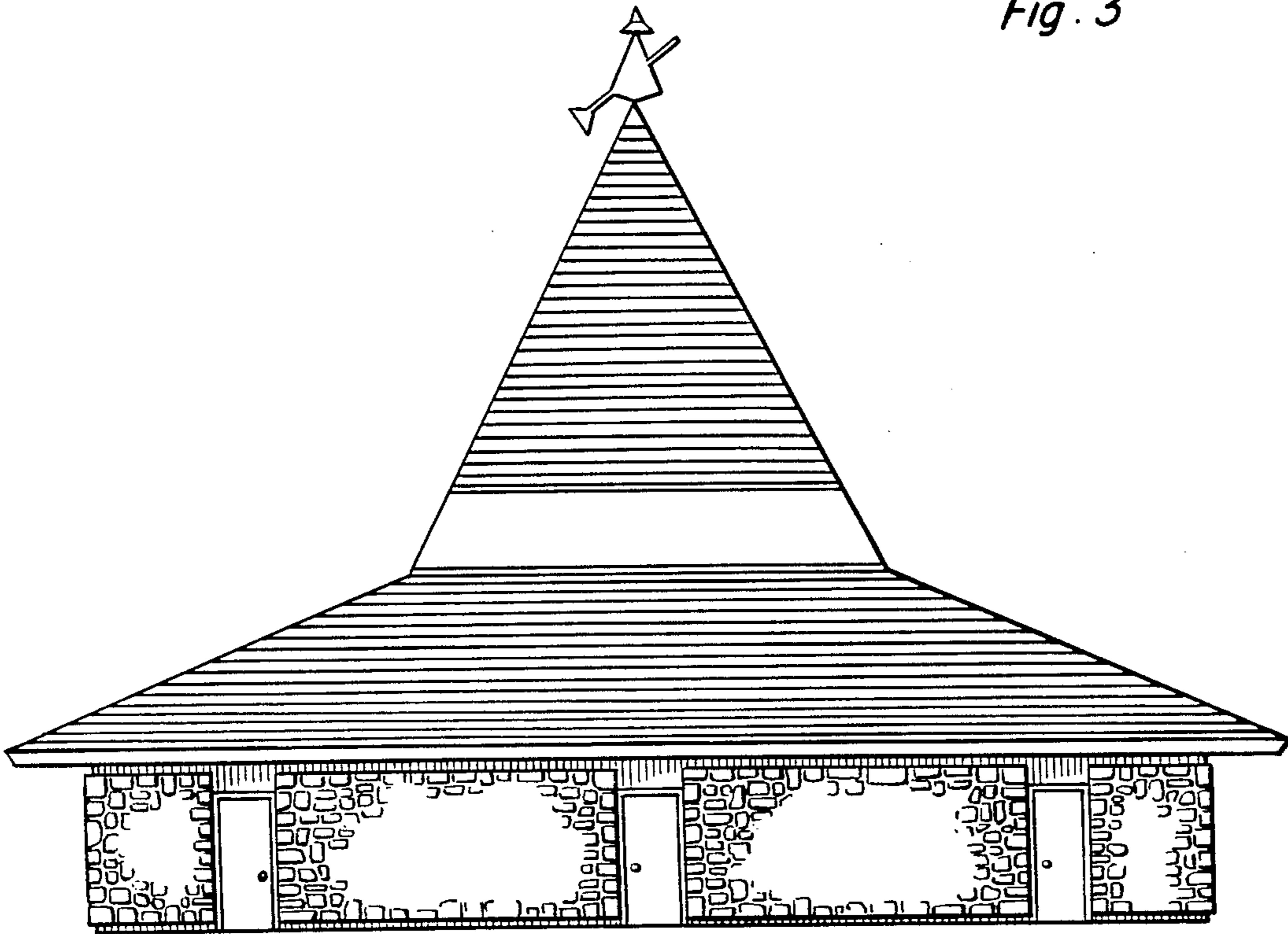

Fig. 4

