

[54] TIRE

[75] Inventor: Jean Menin, Maurecourt, France

[73] Assignee: Pneumatiques Caoutchouc
Manufacture et Plastiques
Kleber-Colombes, France

[**] Term: 14 Years

[21] Appl. No.: 964,456

[22] Filed: Nov. 29, 1978

[30] Foreign Application Priority Data

Jul. 13, 1978 [FR] France 78 41567

[51] Int. Cl. D12-15

[52] U.S. Cl. D12/147

[58] Field of Search D12/146-151,
D12/140; 152/209 R, 209 B, 209 D

[56] References Cited

U.S. PATENT DOCUMENTS

D. 155,065 9/1949 Bete D12/146

FOREIGN PATENT DOCUMENTS

1908257 9/1969 Fed. Rep. of Germany 152/209 B

OTHER PUBLICATIONS

1971 Tread Design Guide, P 214, Michelin Metallic L
Tire, top left side of page.

Primary Examiner—James M. Gandy
Attorney, Agent, or Firm—Craig & Antonelli

[57] CLAIM

The ornamental design for a tire, substantially as shown
and described.

DESCRIPTION

FIG. 1 is a plan view of a tire showing my new design;
FIG. 2 is a side elevational view thereof;
FIG. 3 is a perspective view thereof.

It is to be understood that the tread design is repeated
throughout the circumference of the tire and the oppo-
site side is the same as the side shown.

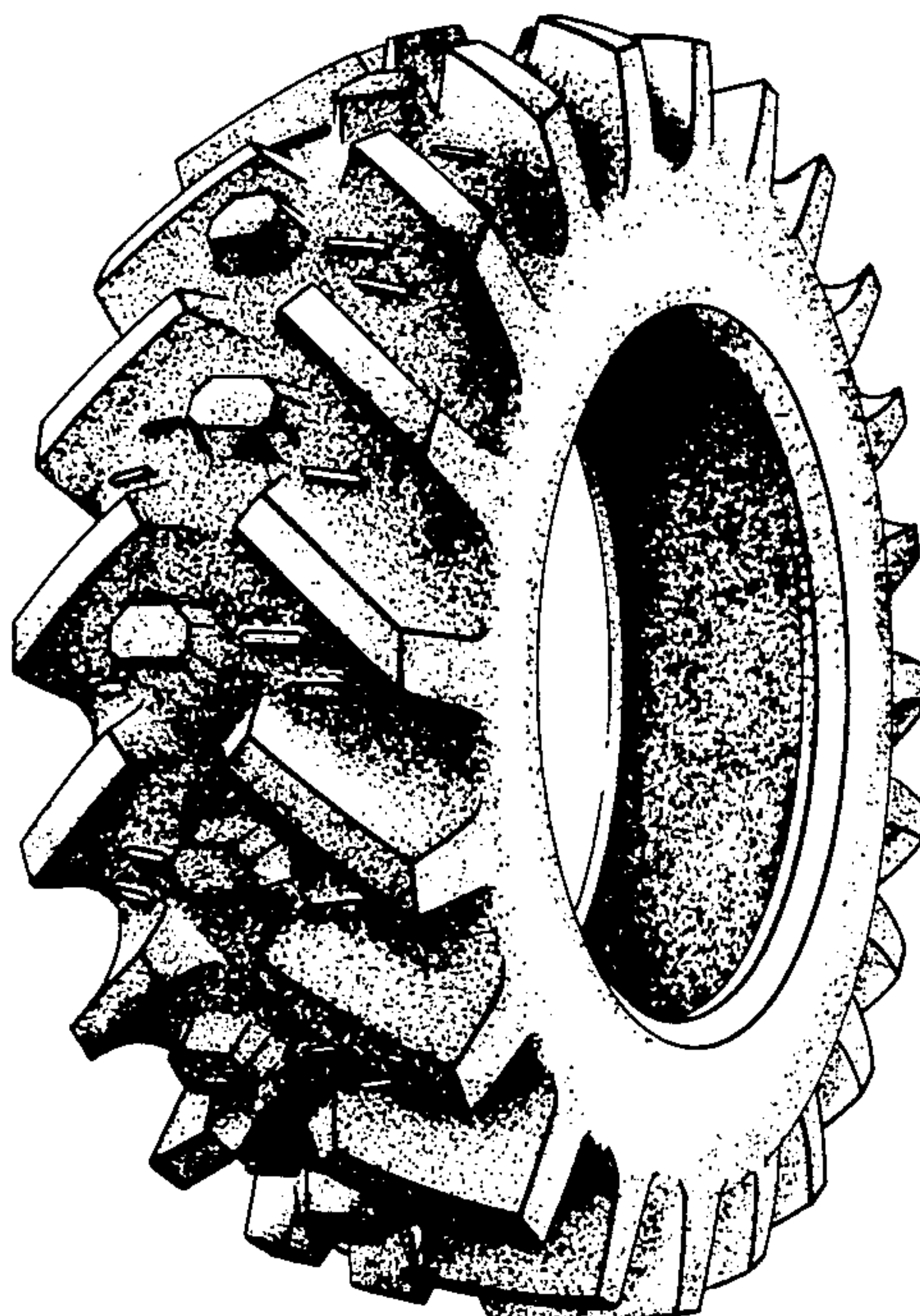

FIG. 1

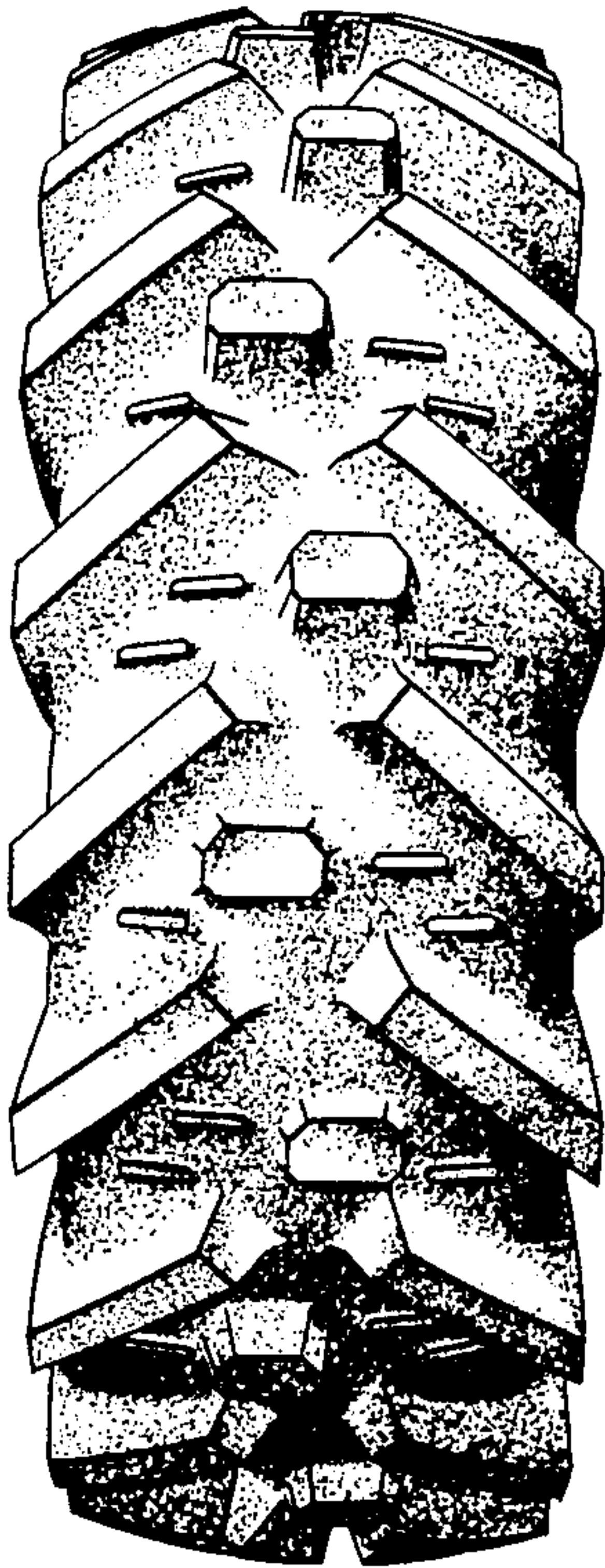

FIG. 2

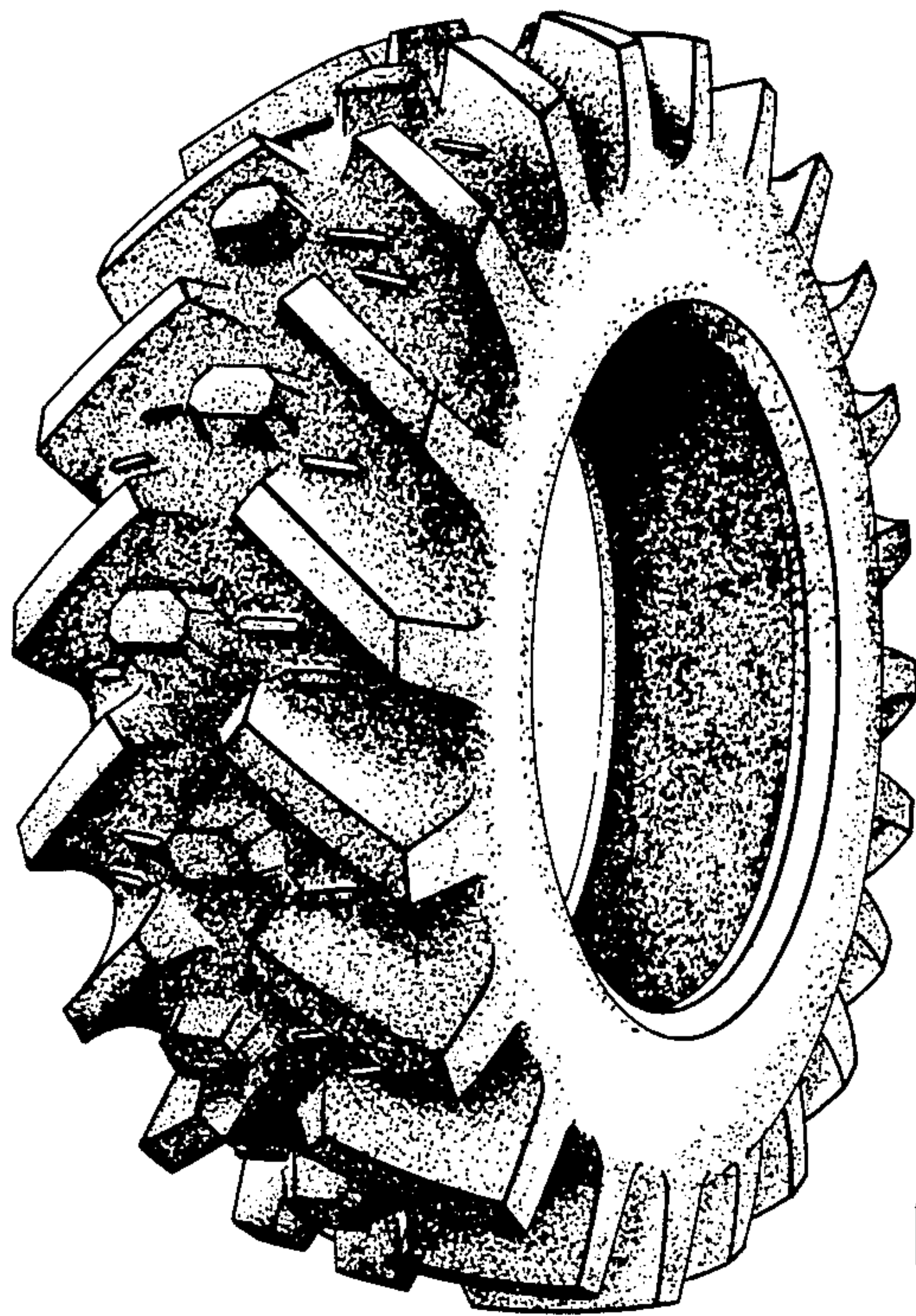
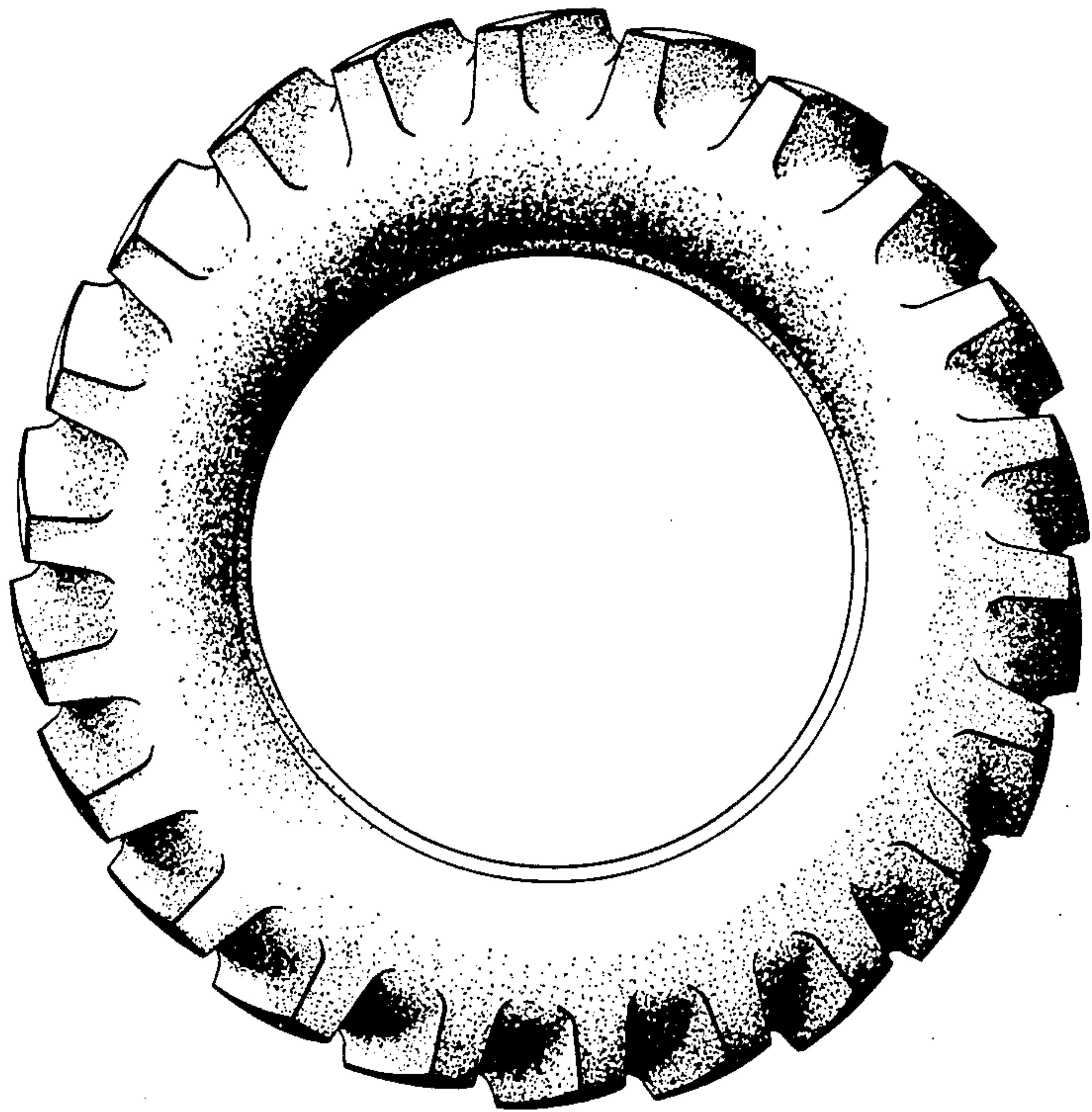

FIG. 3