

- [54] **DOWNWARD PRESSURE MOP WRINGER**
- [75] Inventors: **Dale T. Maza; Greg P. Terek**, both of Winchester, Va.
- [73] Assignee: **Rubbermaid Commercial Products Inc.**, Winchester, Va.
- [\*\*] Term: **14 Years**
- [21] Appl. No.: **863,899**
- [22] Filed: **Dec. 23, 1977**

- [51] Int. Cl. .... **D7—05**
- [52] U.S. Cl. .... **D7/187**
- [58] Field of Search ..... **D7/178, 187; 15/260, 15/261, 262, 263**

[56] **References Cited**  
**U.S. PATENT DOCUMENTS**

D. 250,507	12/1978	Raftery et al. ....	D7/187
525,803	9/1894	White .....	15/261
944,728	12/1909	Flynn .....	15/261
2,337,319	12/1943	Elkington .....	15/261

2,802,233	8/1957	Eberly et al. ....	15/261
4,047,261	9/1977	Rones .....	15/261

*Primary Examiner*—Catherine E. Kemper  
*Attorney, Agent, or Firm*—E. R. Hamilton

[57] **CLAIM**

The ornamental design for a downward pressure mop wringer, as shown and described.

**DESCRIPTION**

FIG. 1 is a side elevational view of a downward pressure mop wringer embodying our new design. FIG. 2 is a front elevational view thereof. FIG. 3 is a rear elevational view thereof. FIG. 4 is a top plan view thereof. FIG. 5 is a rear elevational view thereof. FIG. 6 is a front perspective view thereof. The side opposite that shown in FIG. 1 is a mirror image thereof. The lever and spring have been shown fragmentarily in all views in which they appear for convenience of illustration.

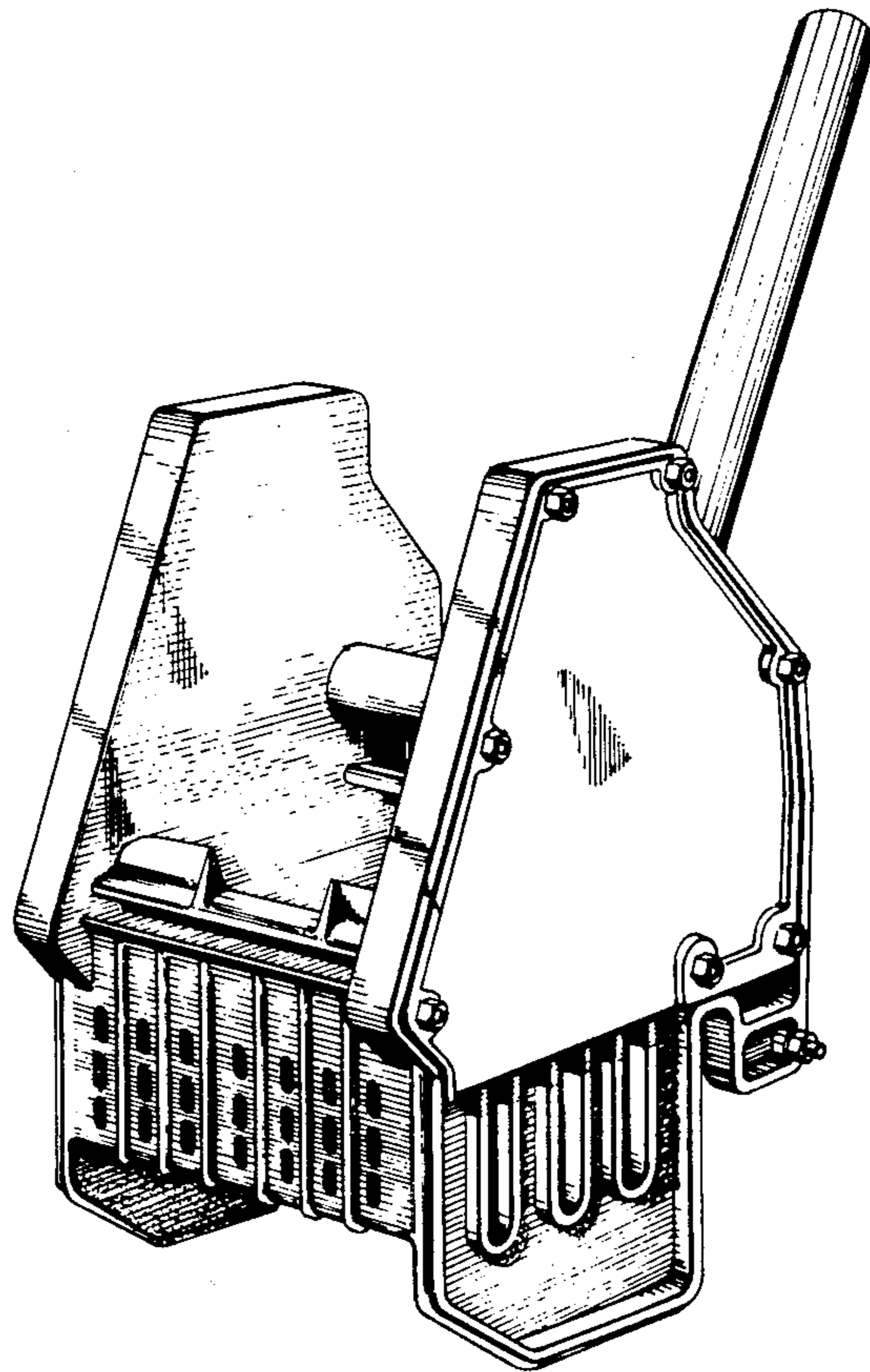

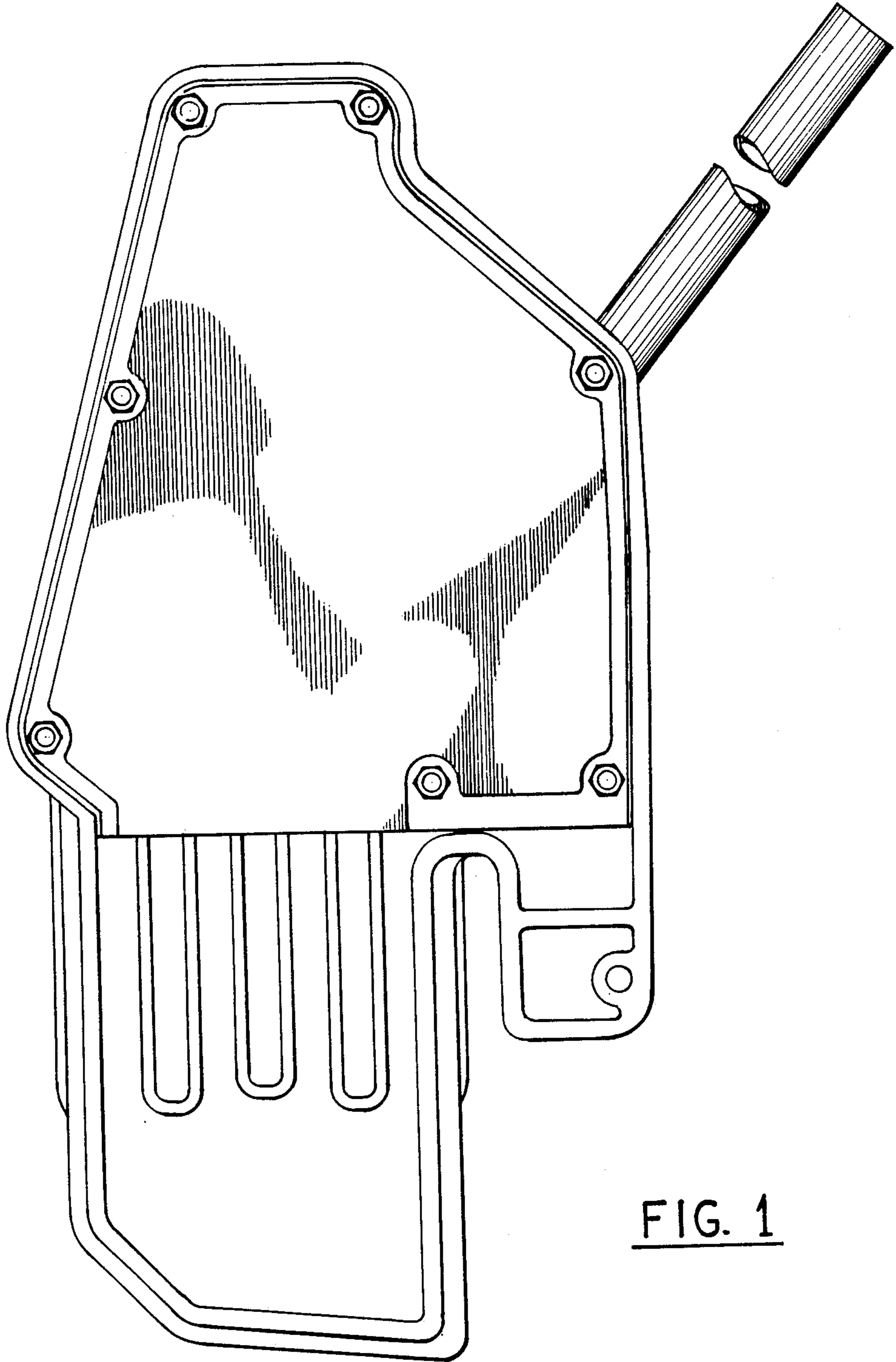

FIG. 1

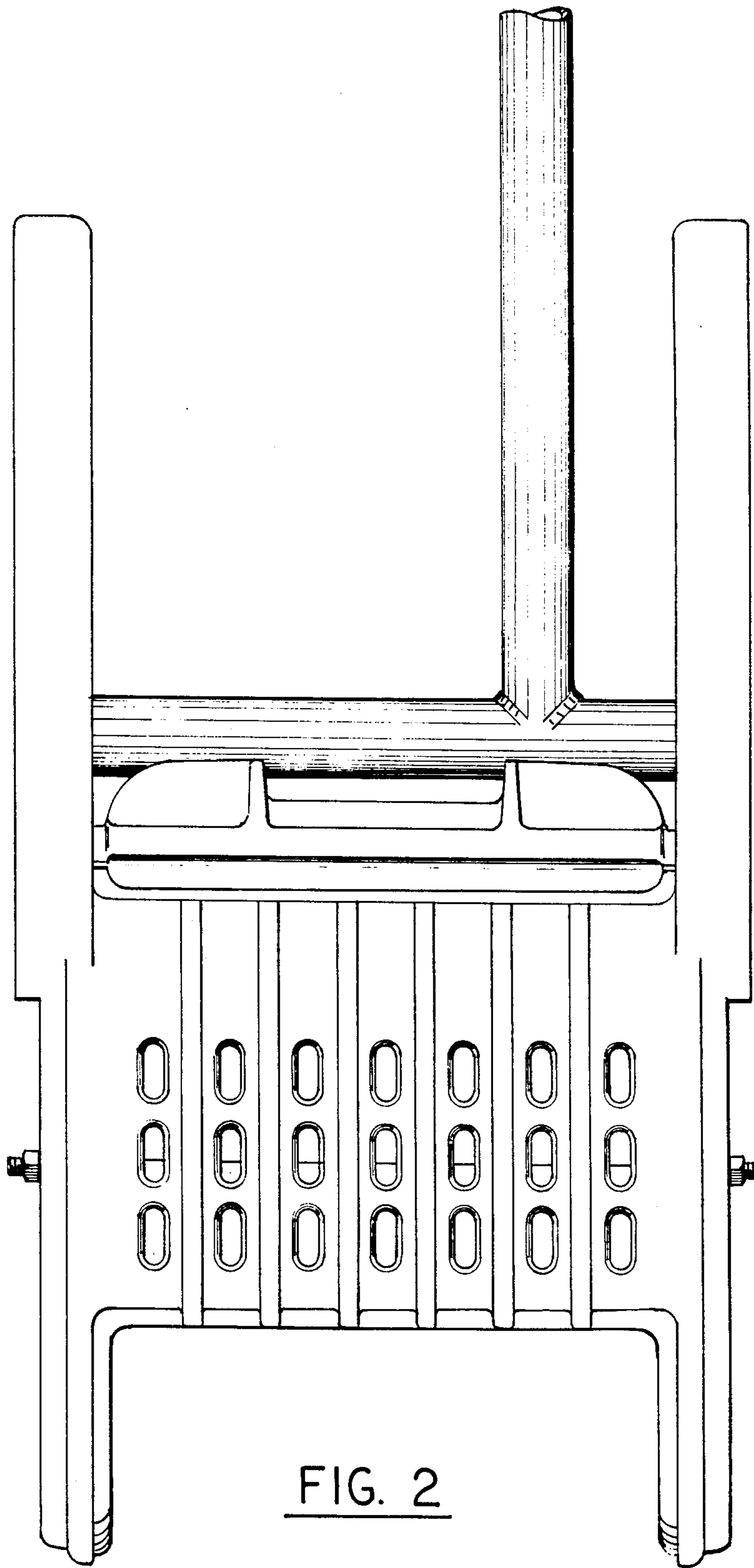

FIG. 2

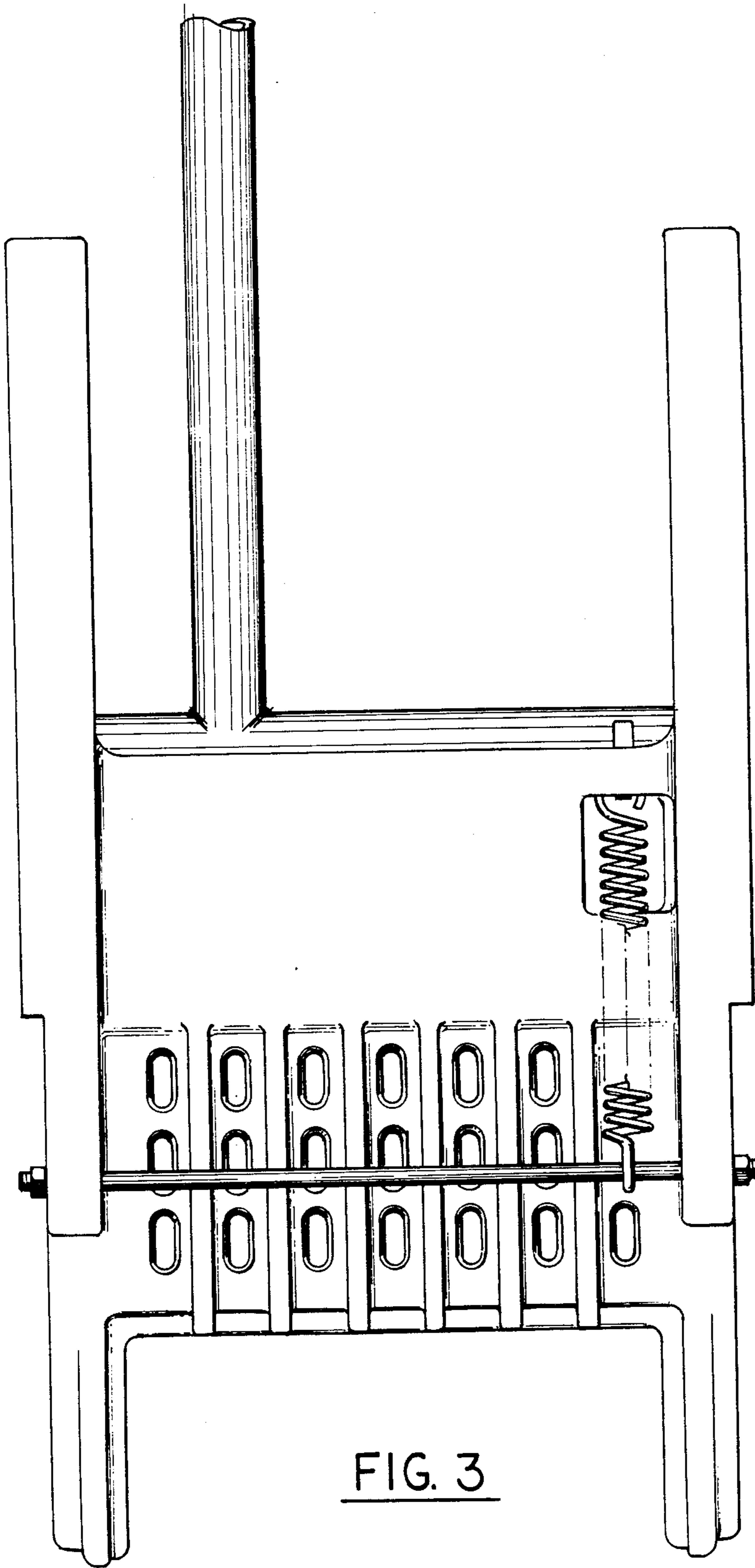

FIG. 3

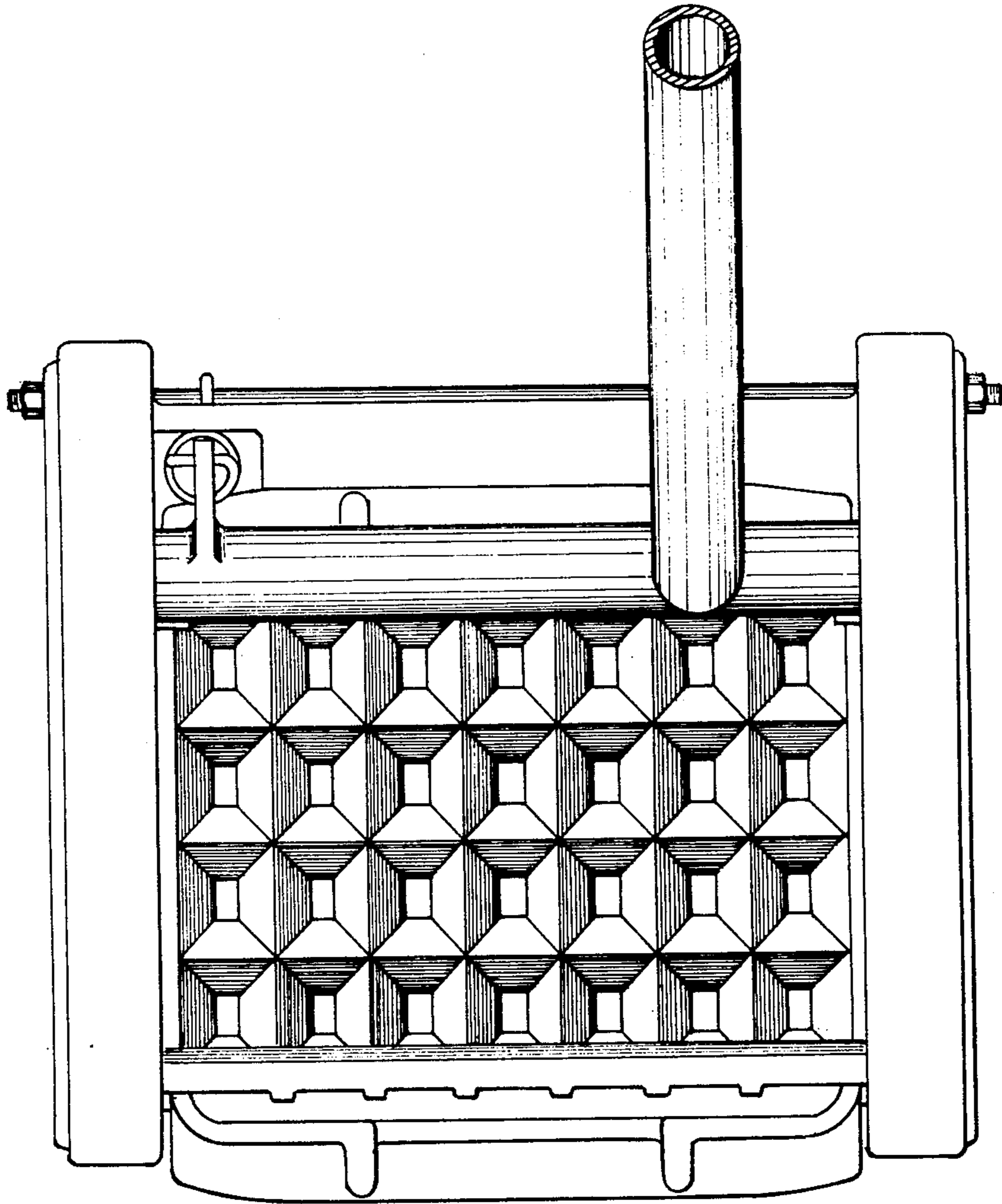

FIG. 4



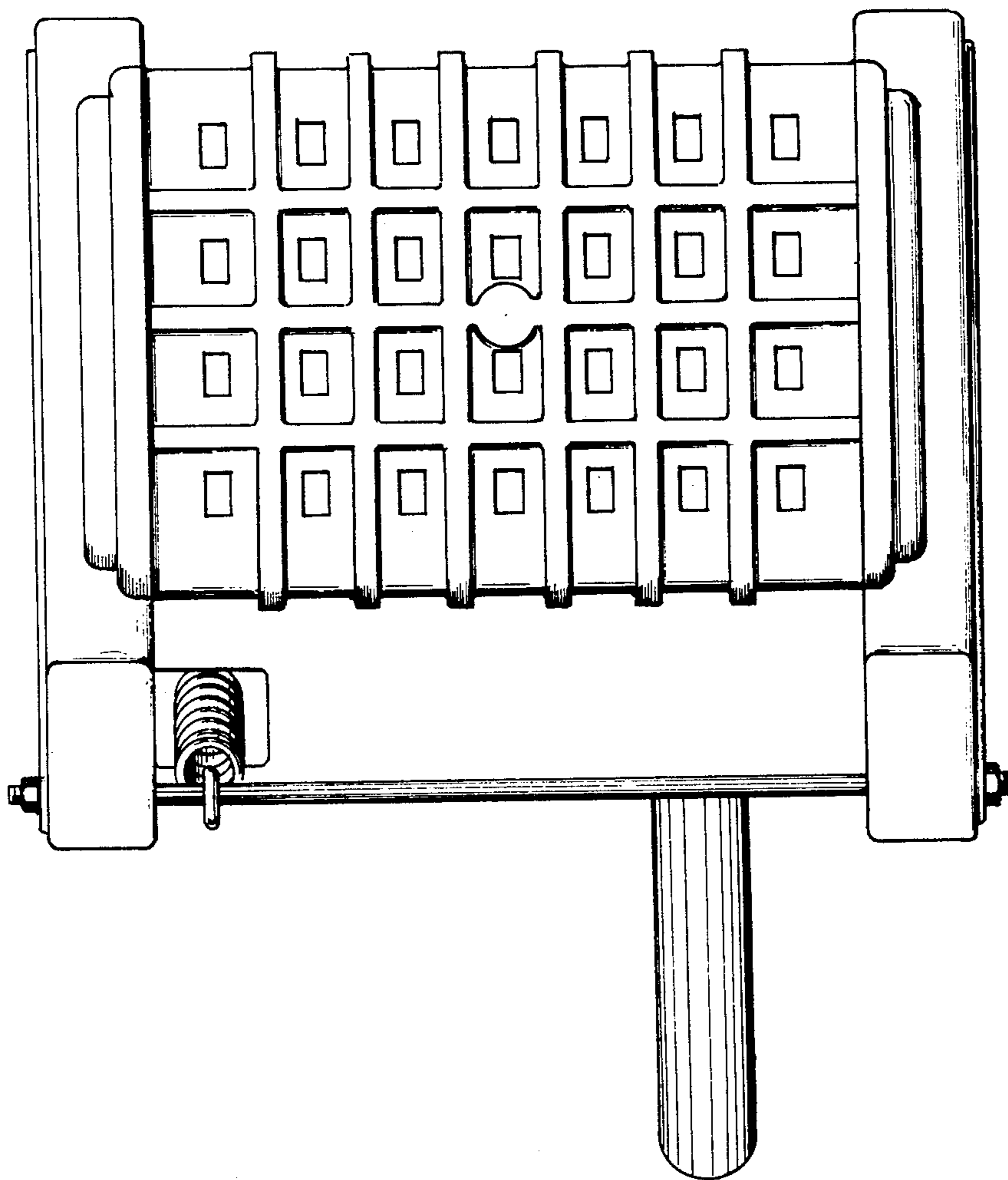

FIG. 5

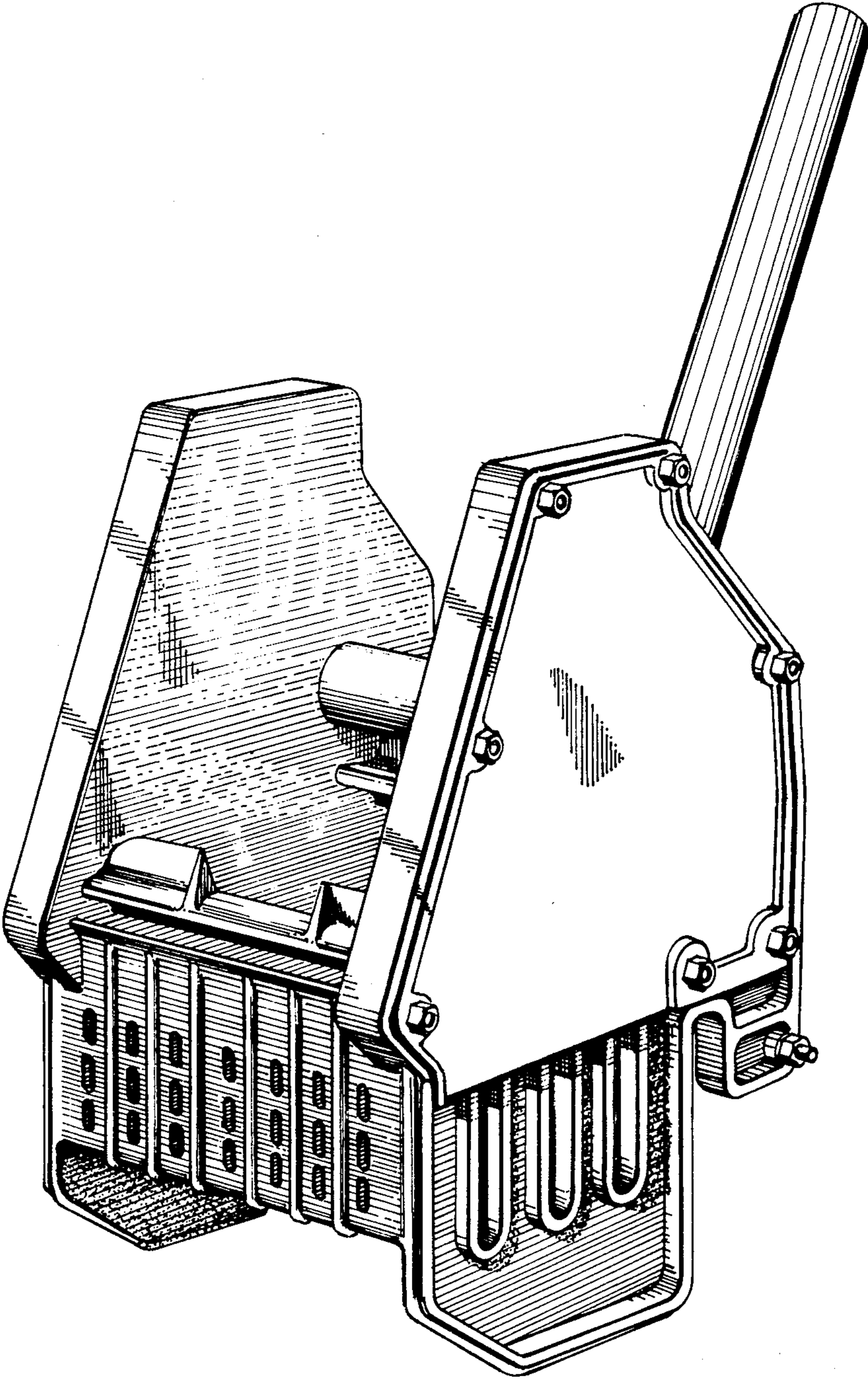

FIG. 6