

[54] DOLLHOUSE

[75] Inventors: Milo G. Chapman, Newberg; David E. Christie, Aurora, both of Oreg.

[73] Assignee: Dura-Craft, Inc., Aurora, Oreg.

[**] Term: 14 Years

[21] Appl. No.: 921,362

[22] Filed: Jun. 30, 1978

[51] Int. Cl. D21-01

[52] U.S. Cl. D21/114

[58] Field of Search D21/114, 115, 116, 118, D21/119; 46/12, 14, 15, 18, 19, 13; D25/1, 17, 22, 23, 30

[56] References Cited

U.S. PATENT DOCUMENTS

D. 247,984	5/1978	Lunde	D21/114
2,013,771	9/1935	Tompkins	46/19
3,577,672	5/1971	Nutting	46/12

OTHER PUBLICATIONS

J. C. Penny Xmas Catalog, 1972, p. 377, "Medieval Castle".

J. C. Penny Xmas Catalog, 1975, p. 494, "Walton's" Toy Farmhouse.

Primary Examiner—Charles A. Rademaker

Attorney, Agent, or Firm—Kenneth S. Klarquist

[57] CLAIM

The ornamental design for a dollhouse, as shown and described.

DESCRIPTION

FIG. 1 is a first perspective view of a dollhouse embodying our new design;

FIG. 2 is a rear perspective view thereof;

FIG. 3 is a top plan view thereof;

FIG. 4 is a front elevational view thereof;

FIG. 5 is a rear elevational view thereof;

FIG. 6 is a right side elevational view thereof;

FIG. 7 is a left side elevational view thereof; and,

FIG. 8 is a bottom plan view thereof shown on a reduced scale.

The surface textures partially indicated on the roof and exterior wall members represent an overall pattern on those surfaces.



FIG. 1

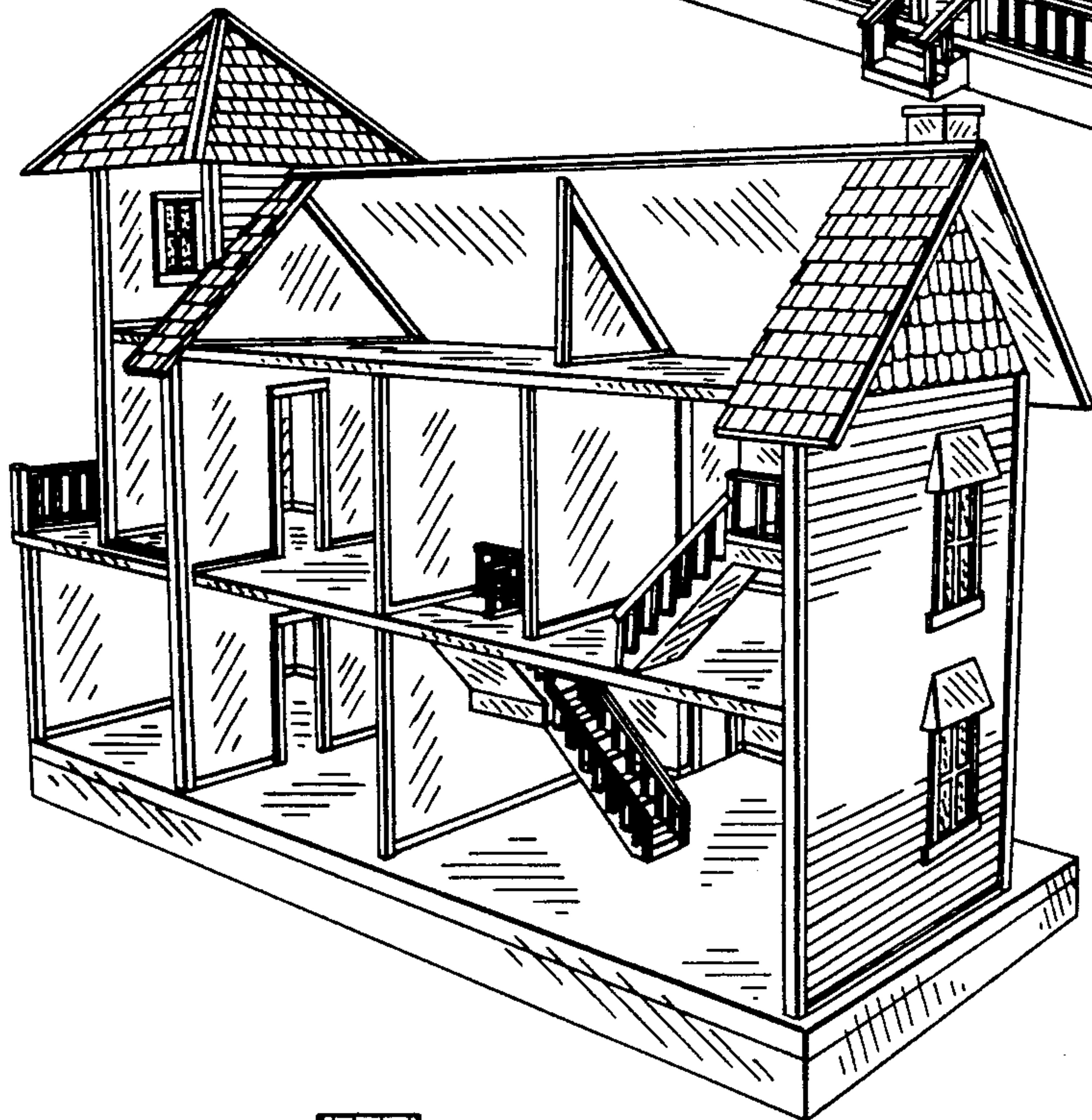
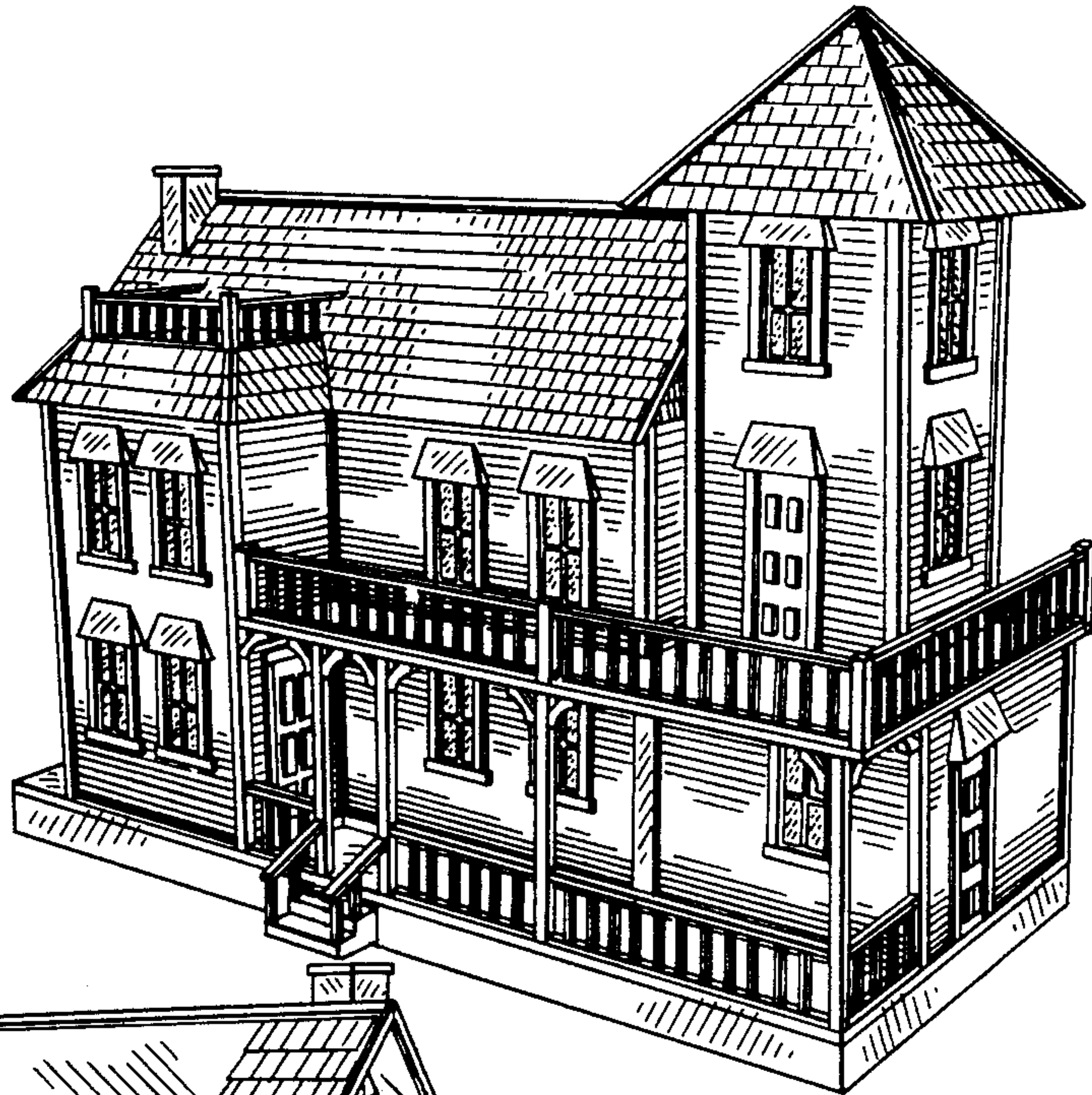

FIG. 2

FIG. 3

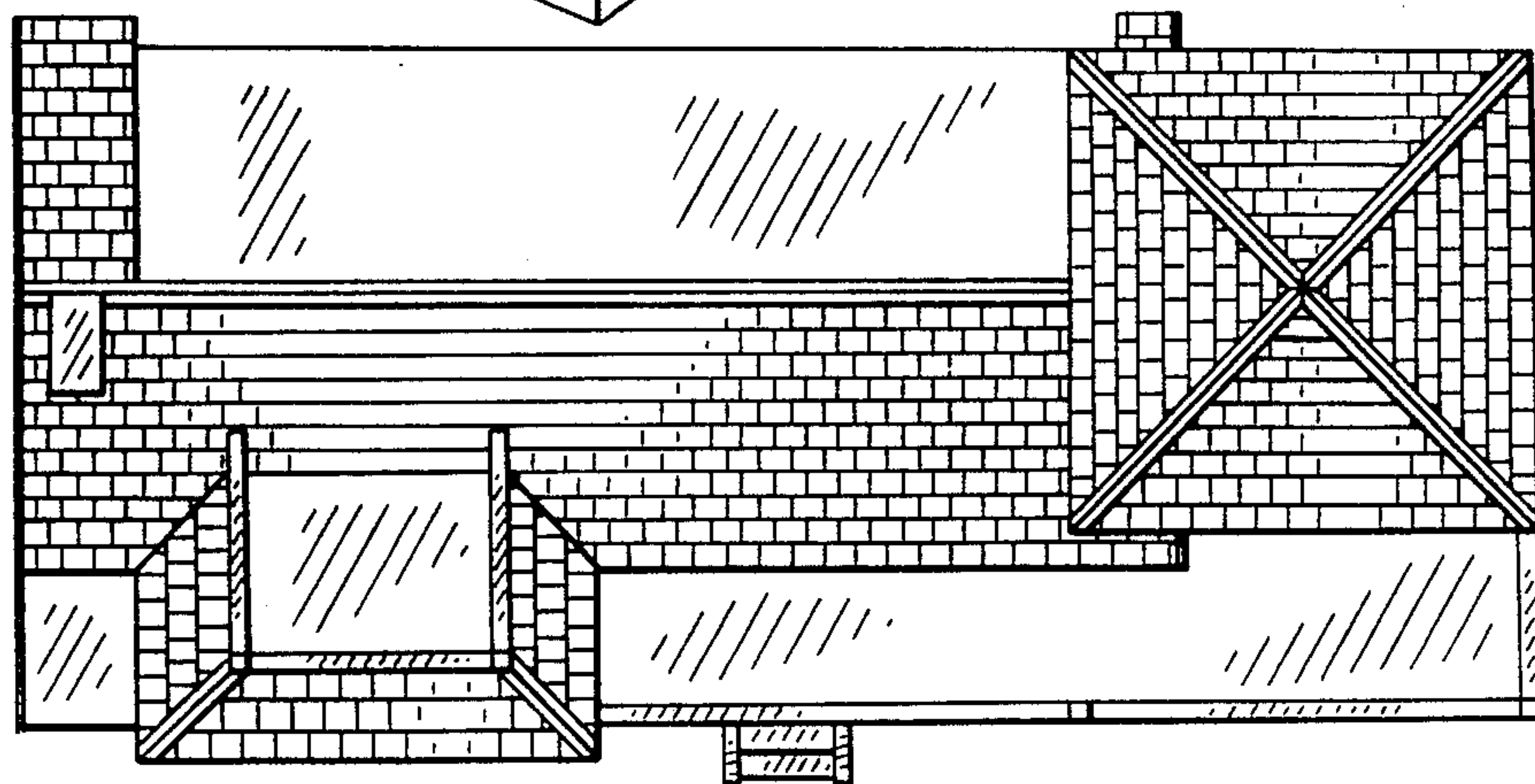

FIG. 4



FIG. 5

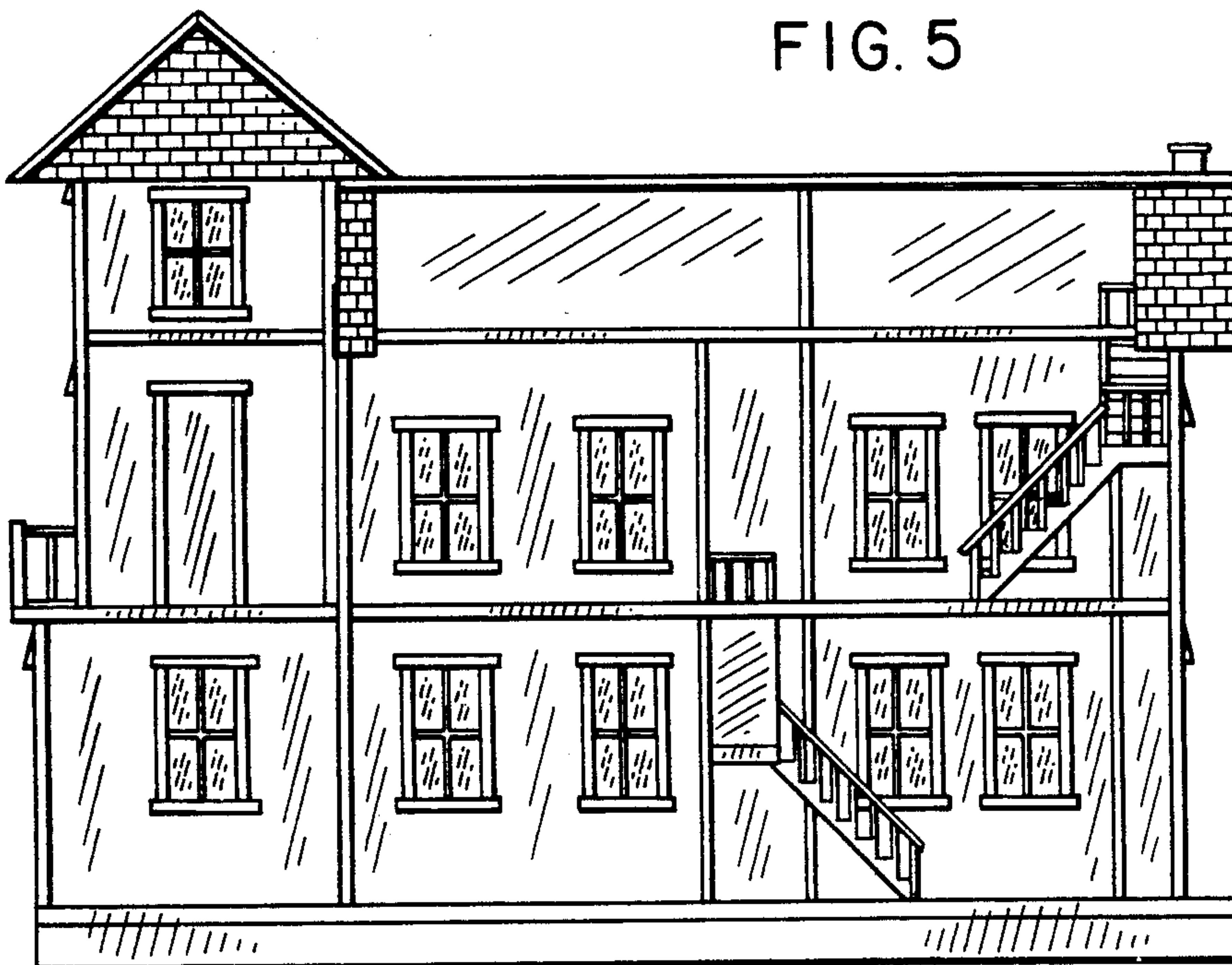

FIG. 6



FIG. 7

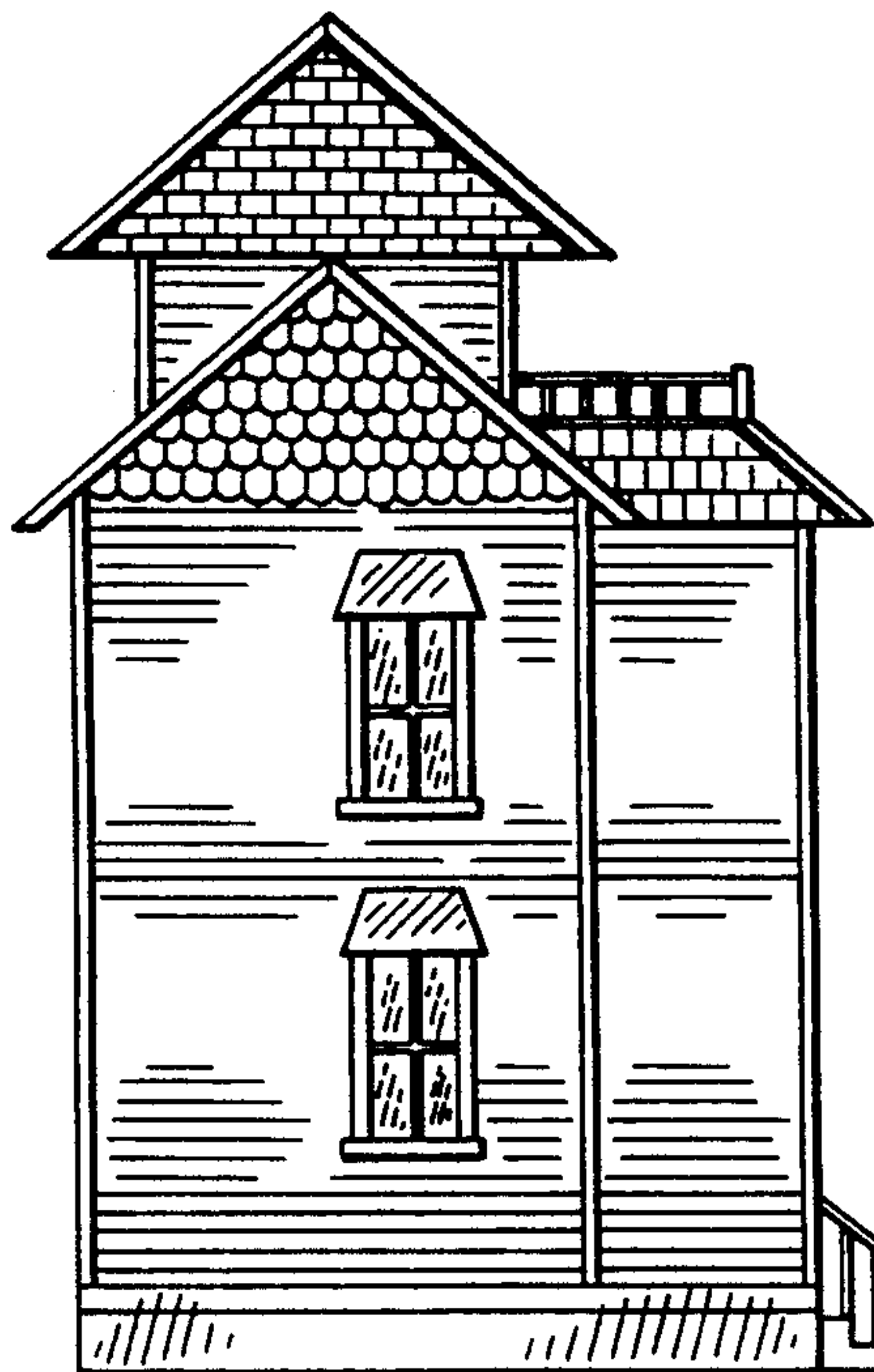

FIG. 8

