

[54] **CUP OR THE LIKE**

[75] **Inventor:** Harold P. Ashton, Providence, R.I.

[73] **Assignee:** Dart Industries Inc., Los Angeles, Calif.

[**] **Term:** 14 Years

[21] **Appl. No.:** 652,454

[22] **Filed:** Jan. 26, 1976

[51] **Int. Cl.** D07-01

[52] **U.S. Cl.** D7/9

[58] **Field of Search** D7/3, 6-15

[56] **References Cited**

U.S. PATENT DOCUMENTS

D. 227,133	6/1973	Gulotta	D7/9
1,550,618	8/1925	Kemp	D7/9 X
2,059,769	11/1936	Bell	D7/3 X

OTHER PUBLICATIONS

Libbey Catalog for 1973, p. 65, "Hers" Cup shown-bottom R. Smiles.

Tableware International, Apr. 1974, p. 49, Cup in second panel down-Plastics Mfg. Co. of Dallas.

Primary Examiner—Winifred E. Herrmann
Attorney, Agent, or Firm—Leigh B. Taylor

[57] **CLAIM**

The ornamental design for a cup or the like, substantially as shown and described.

DESCRIPTION

FIG. 1 is a top perspective view of a cup or the like showing my new design;

FIG. 2 is a rear elevational view thereof;

FIG. 3 is a top plan view thereof;

FIG. 4 is a side elevational view thereof;

FIG. 5 is a bottom plan view thereof; and

FIG. 6 is a cross-sectional view thereof taken along line 6-6 of FIG. 2.

The design is characterized by a horizontal projection positioned proximate the midpoint of the cup sidewall with a distinctively curved interconnection between both the upper and lower sidewall extents and a handle whose horizontal arms are of a trapezoidal shape and whose outer surfaces exhibit a slight curvature.

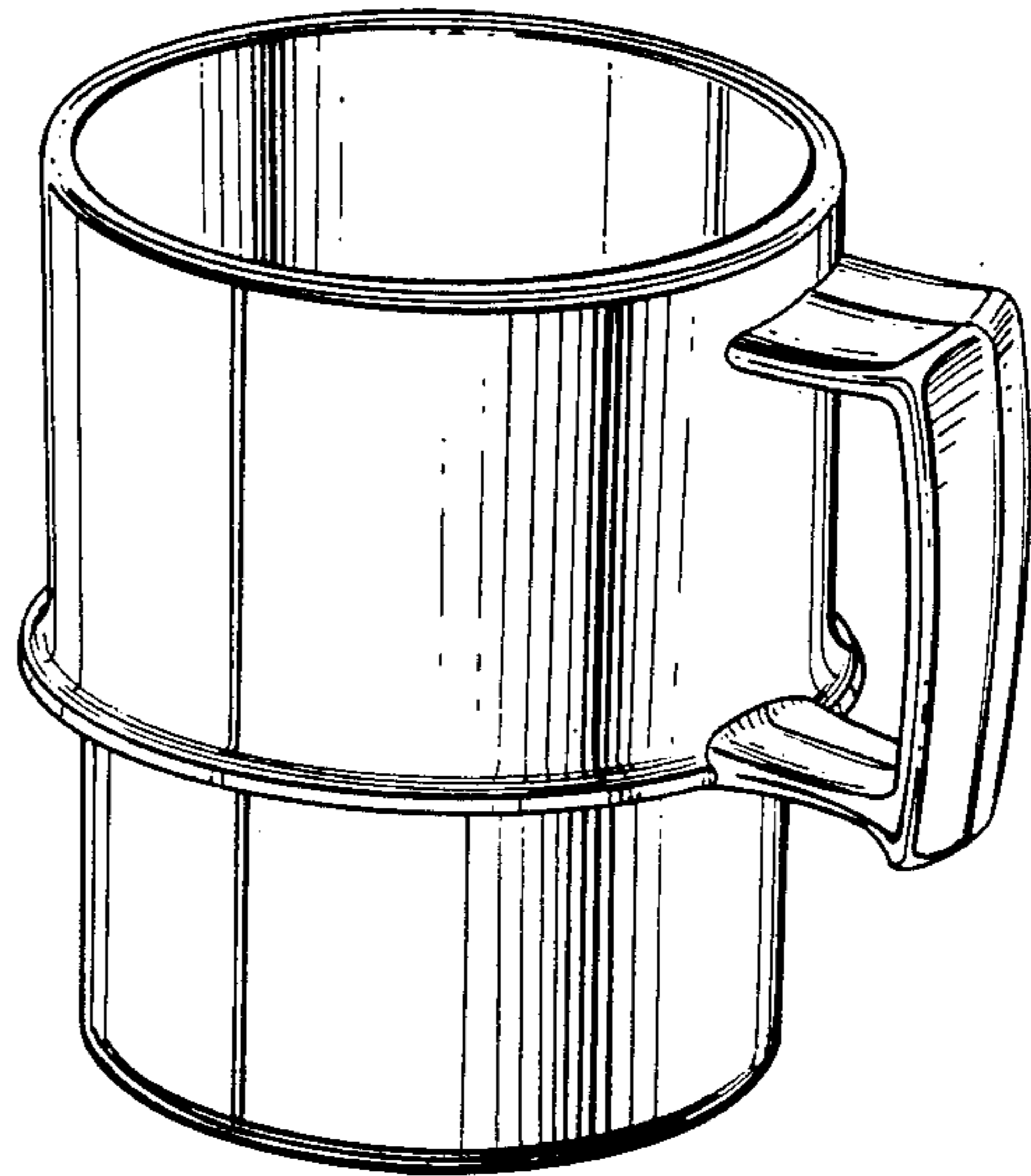
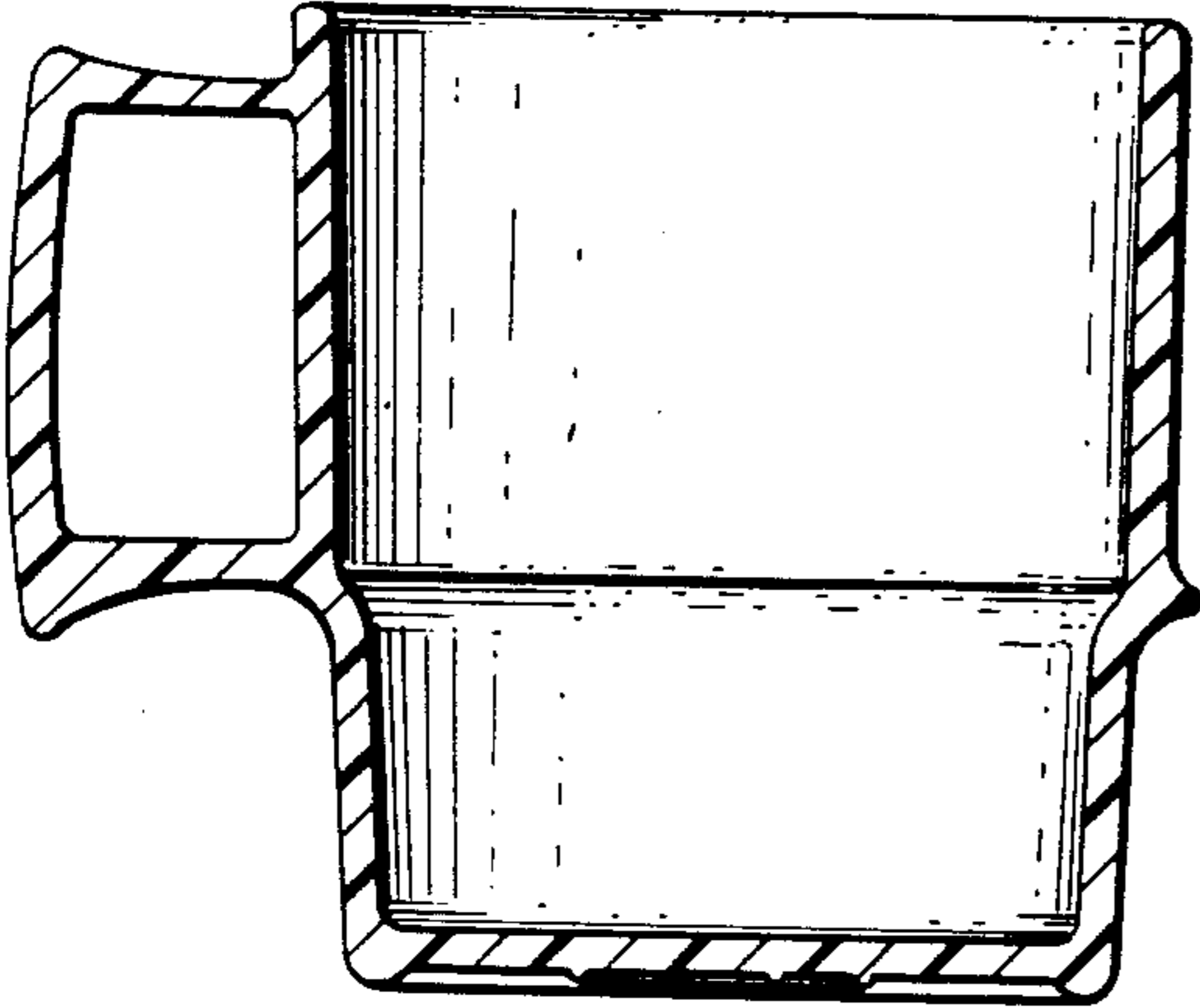

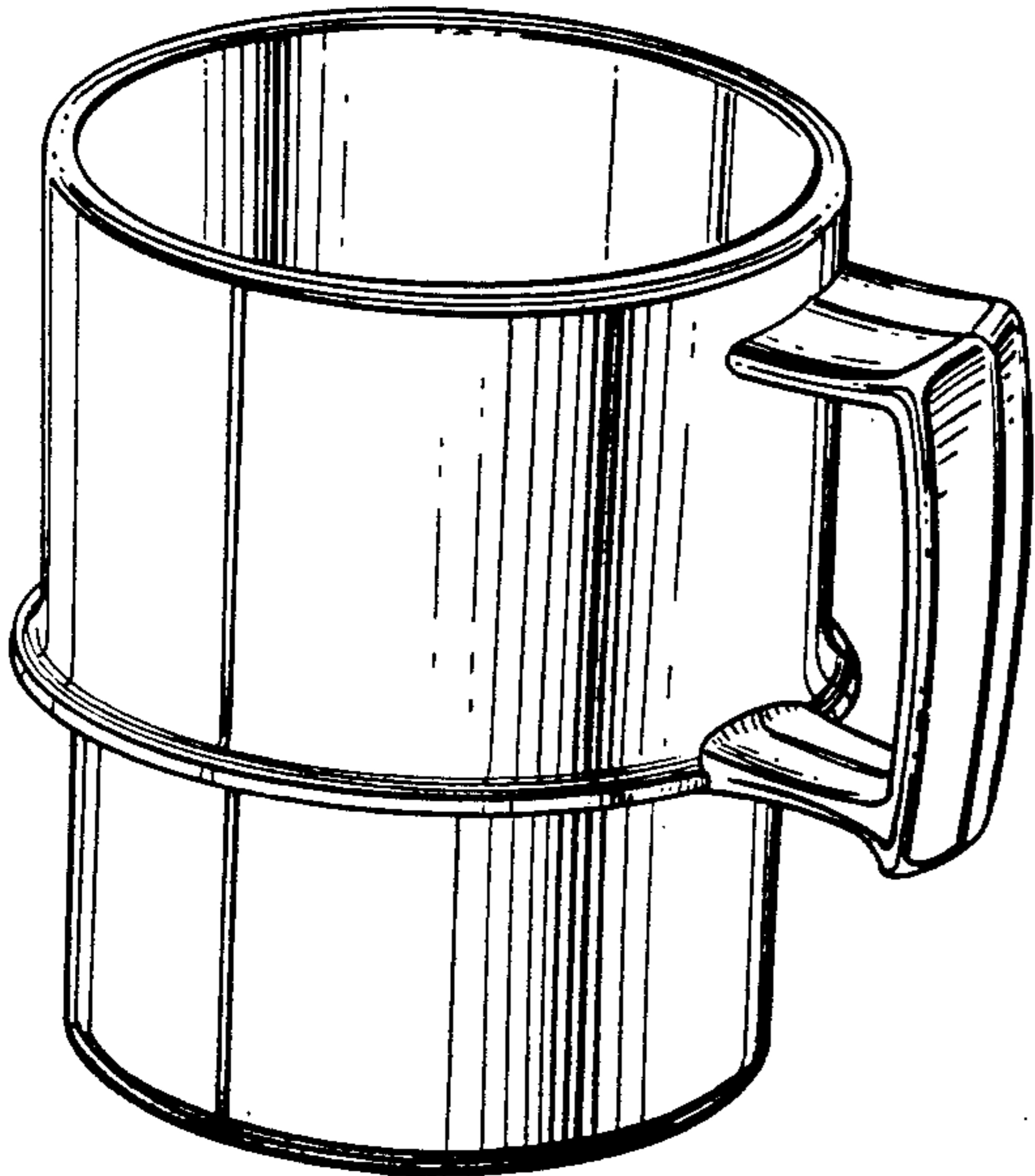

FIG. 1

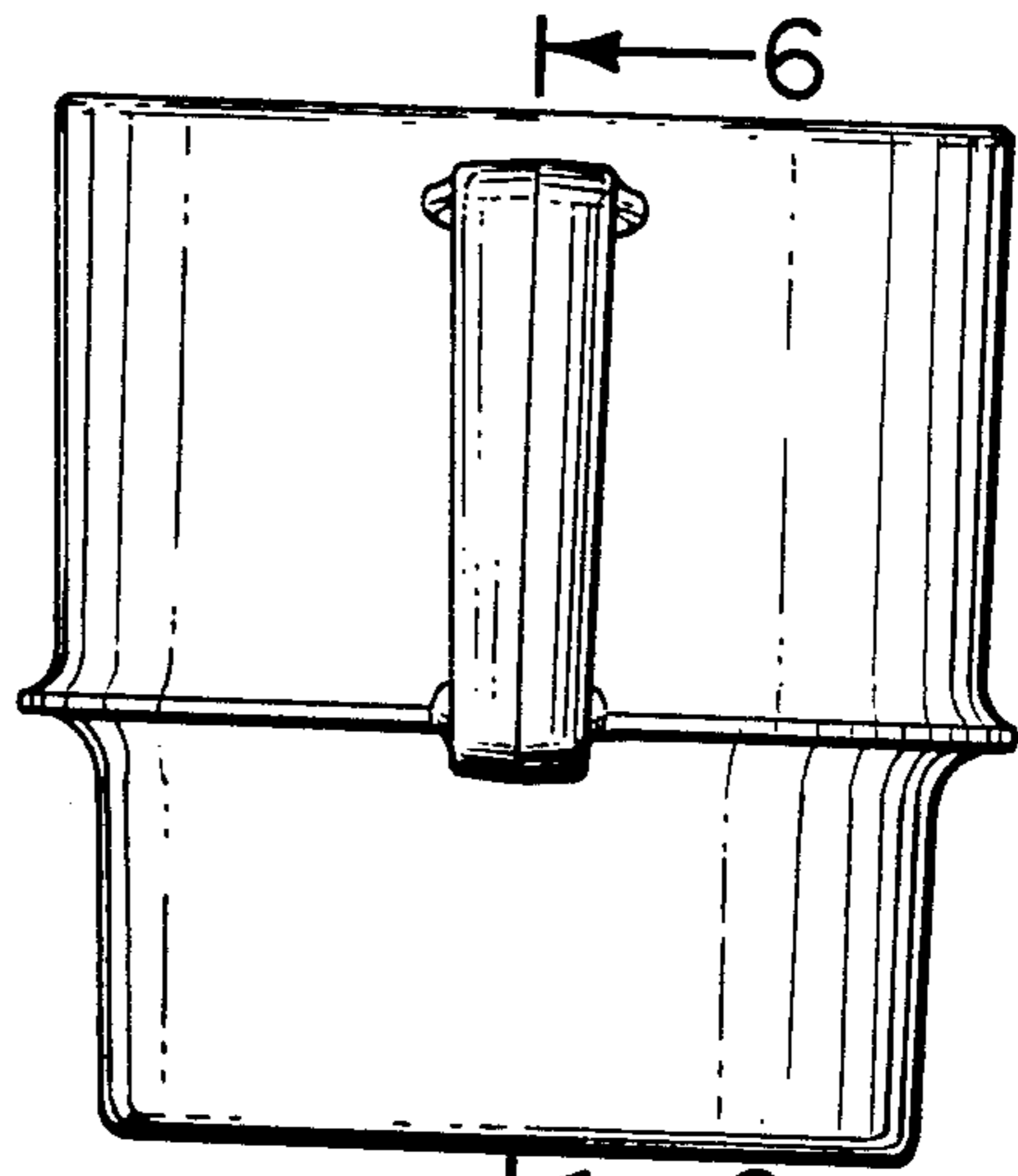

FIG. 2

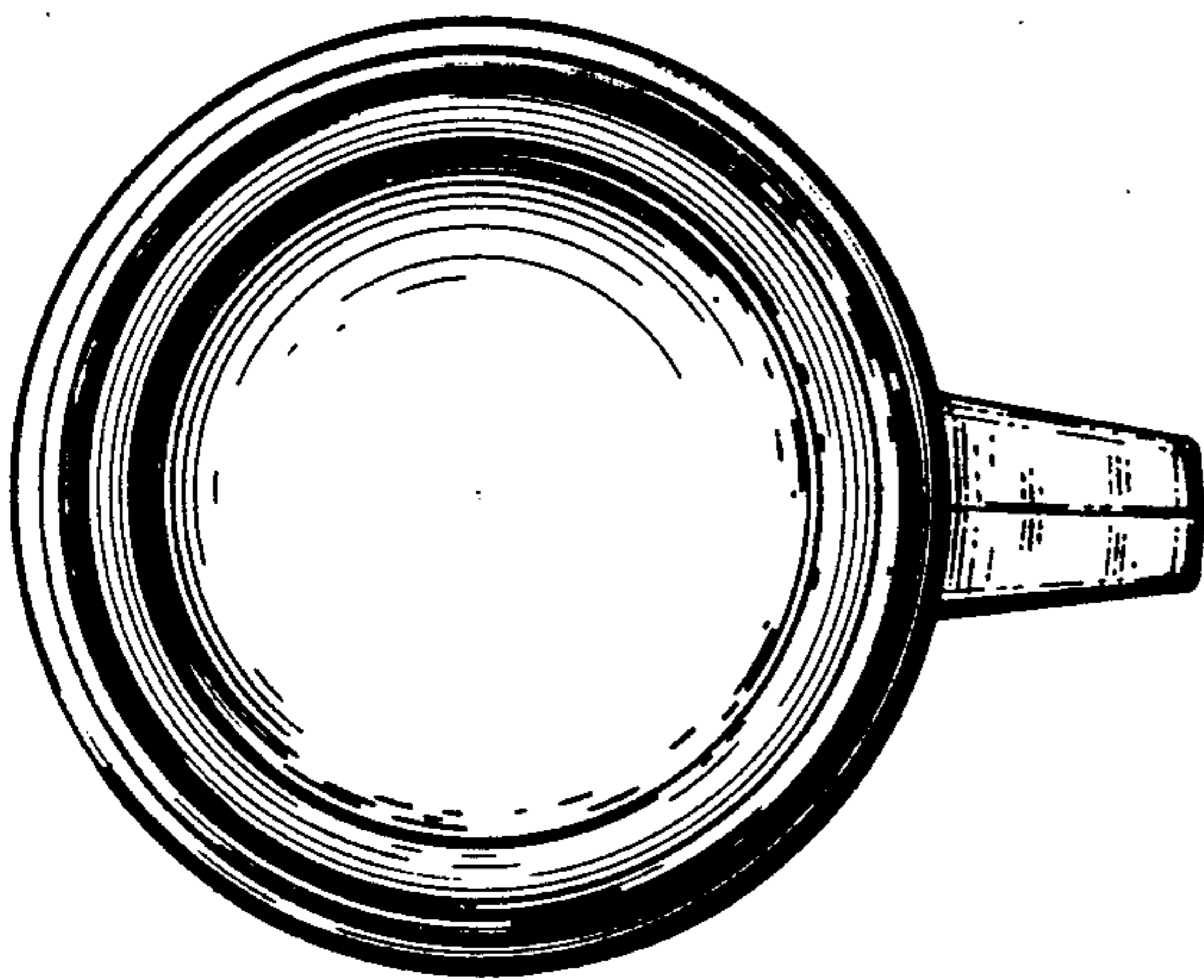

FIG. 3

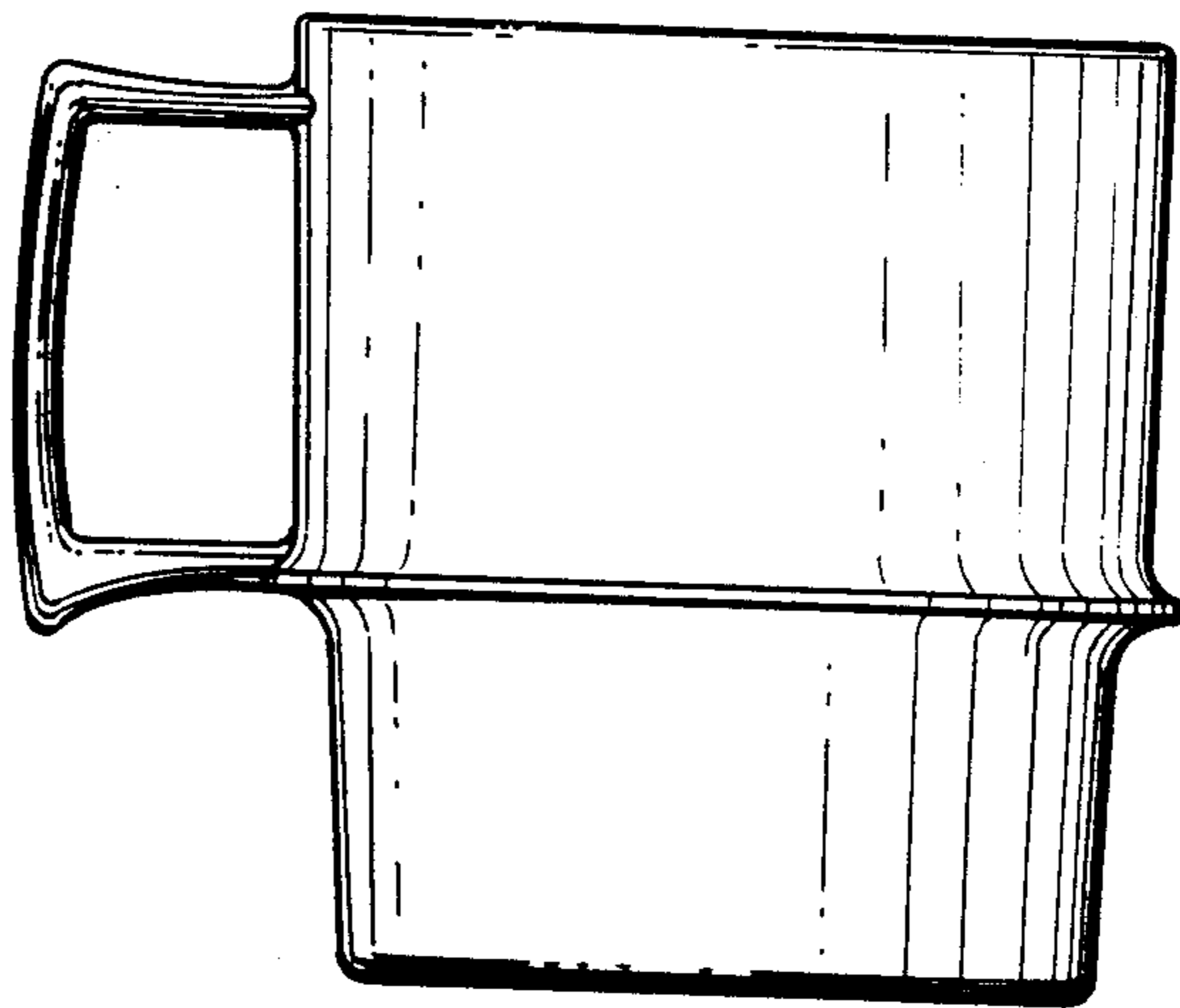

FIG. 4

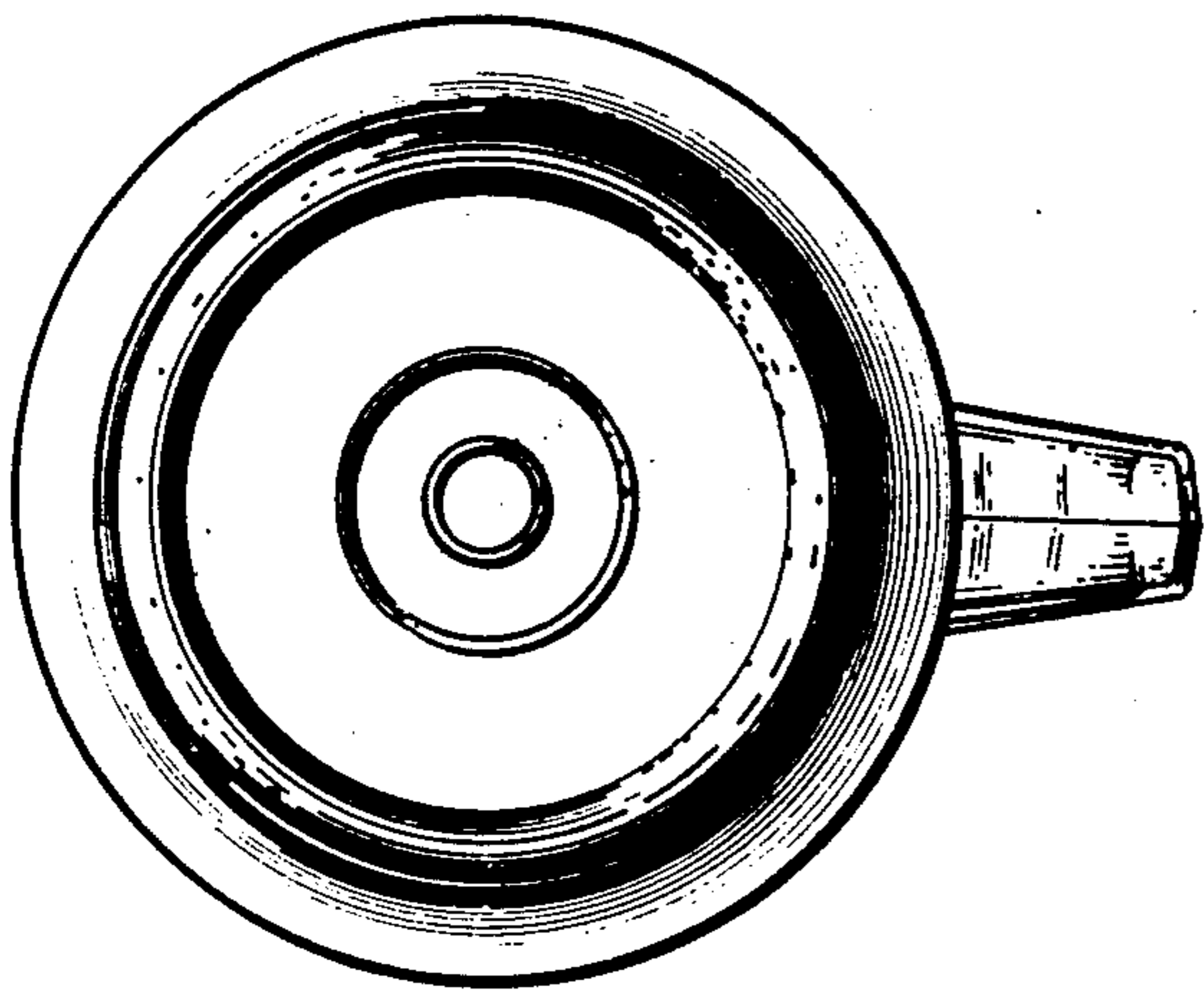

FIG. 5

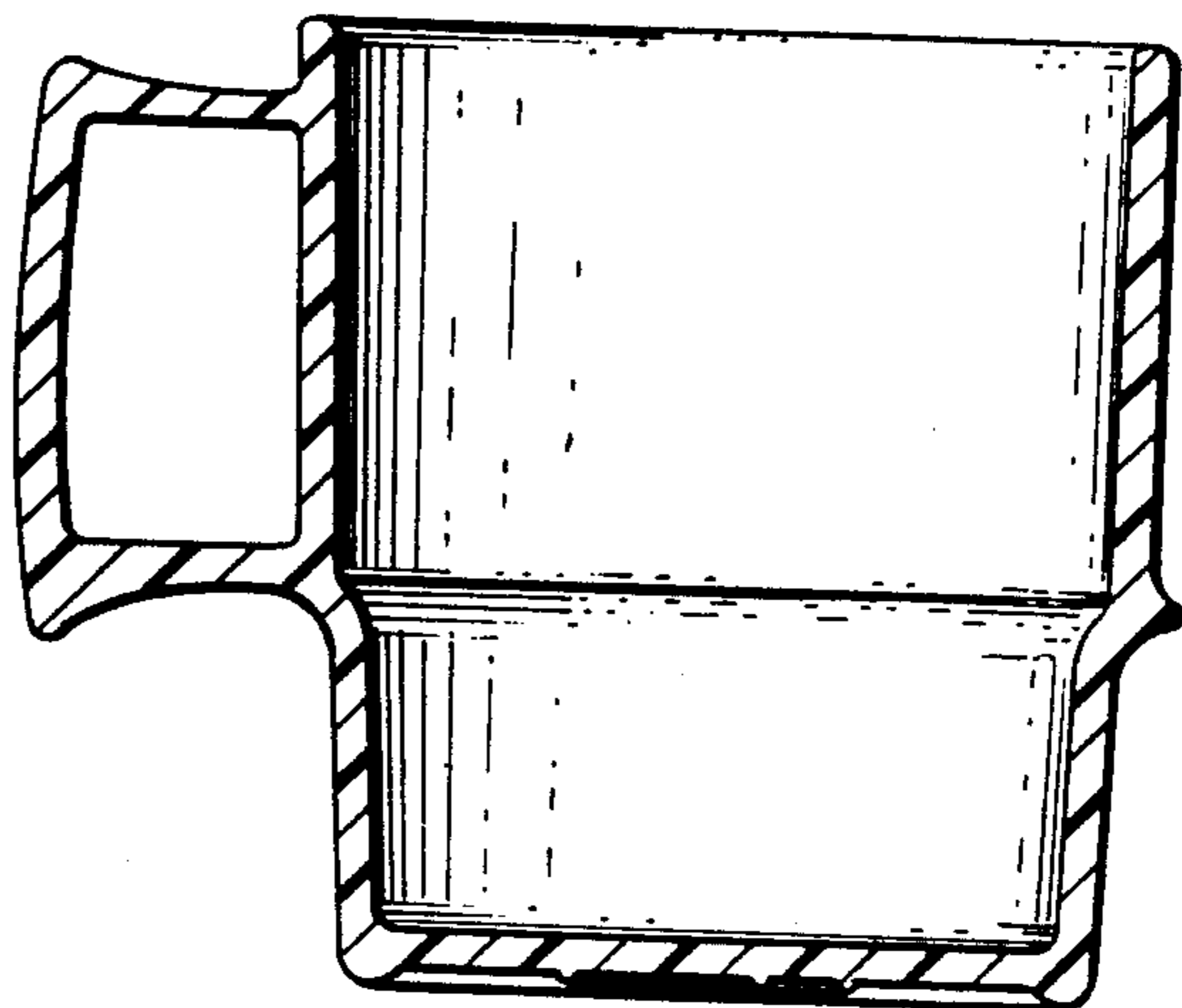

FIG. 6