

[54] SHOE BOTTOM

[76] Inventor: Paul R. Goldman, 8 Joyce Ter.,
Andover, Mass. 01810

[**] Term: 14 Years

[21] Appl. No.: 834,397

[22] Filed: Sep. 19, 1977

[51] Int. Cl. D2-04

[52] U.S. Cl. D2/322

[58] Field of Search D2/282-286,
D2/290-292, 294-298, 300, 302, 319-320, 322,
324; 36/25 R, 30 R, 32 R, 33, 13

[56] References Cited

U.S. PATENT DOCUMENTS

D. 117,079	10/1939	Sterzik	D2/322
D. 144,356	4/1946	Colwell	D2/292
D. 235,701	7/1975	Famolare	D2/322 X
D. 235,819	7/1975	Famolare	D2/322 X
2,217,913	10/1940	Maling	36/30 R

2,252,216 8/1941 Sterzik D2/292 X

OTHER PUBLICATIONS

Harper's Bazaar, 8/48, p. 84, shoe at top left (Bour-
beuse).

Das ABC der Schuh-Fabrikation, 2/2/40, p. 84, shoe
sole at top.

Primary Examiner—Nelson C. Holtje
Attorney, Agent, or Firm—Joseph Zallen

[57] CLAIM

The ornamental design for a shoe bottom, as shown and
described.

DESCRIPTION

FIG. 1 is a top and side rear perspective view of a shoe
bottom showing my new design;

FIG. 2 is a right side elevational view thereof, the left
side being substantially a mirror image thereto;

FIG. 3 is a top plan view thereof, the bottom being plain
and unornamented; and

FIG. 4 is a rear elevational view thereof.

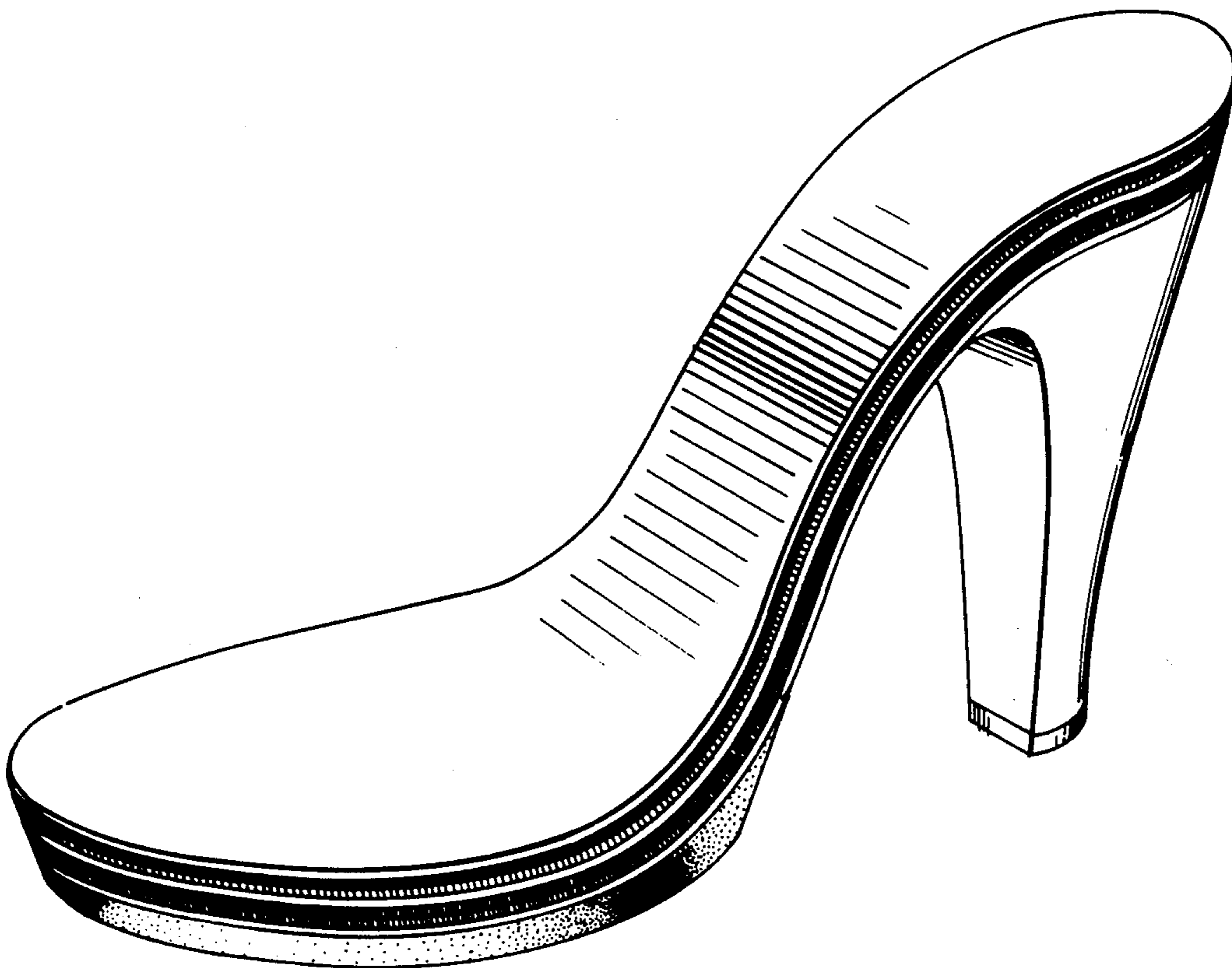

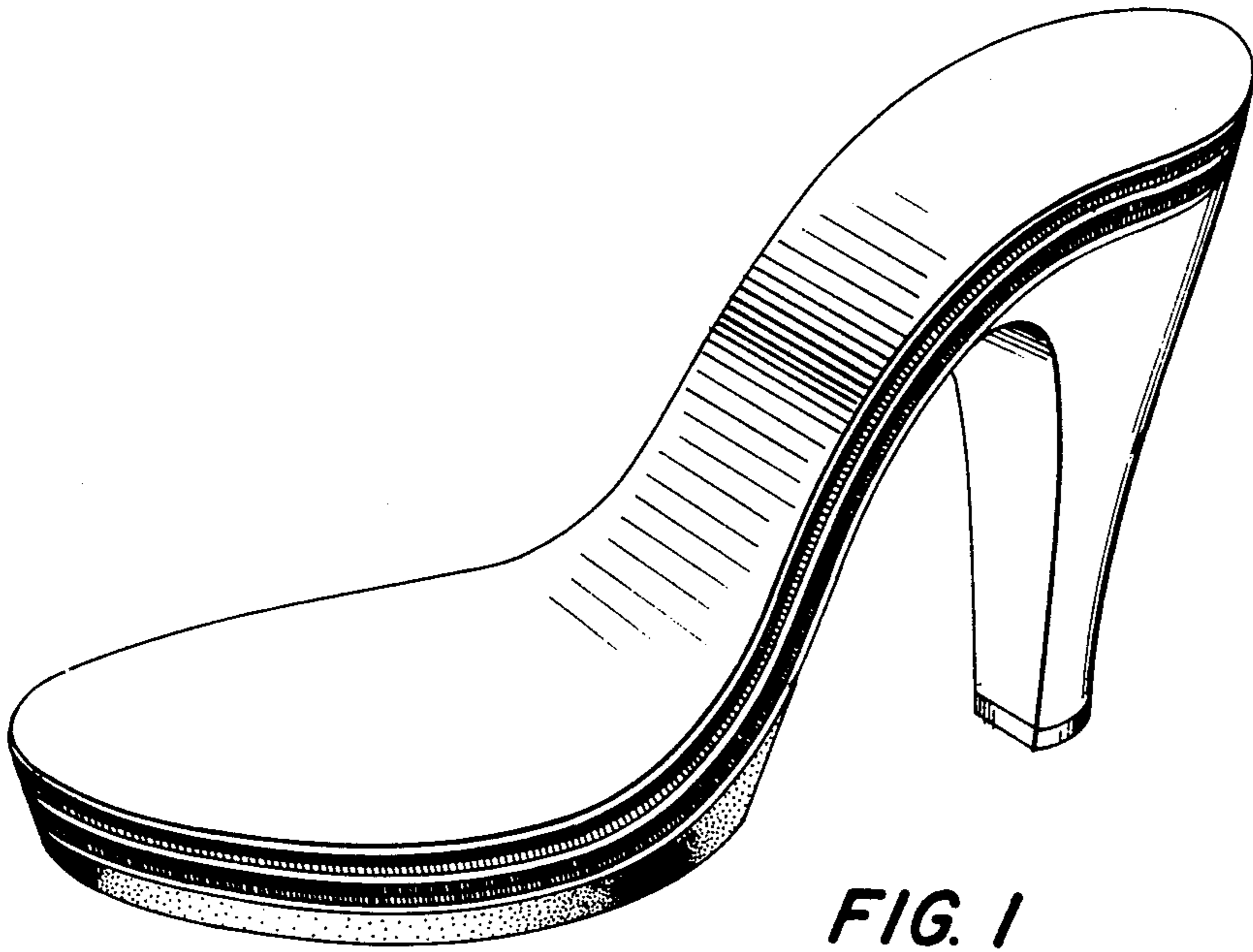

FIG. 1

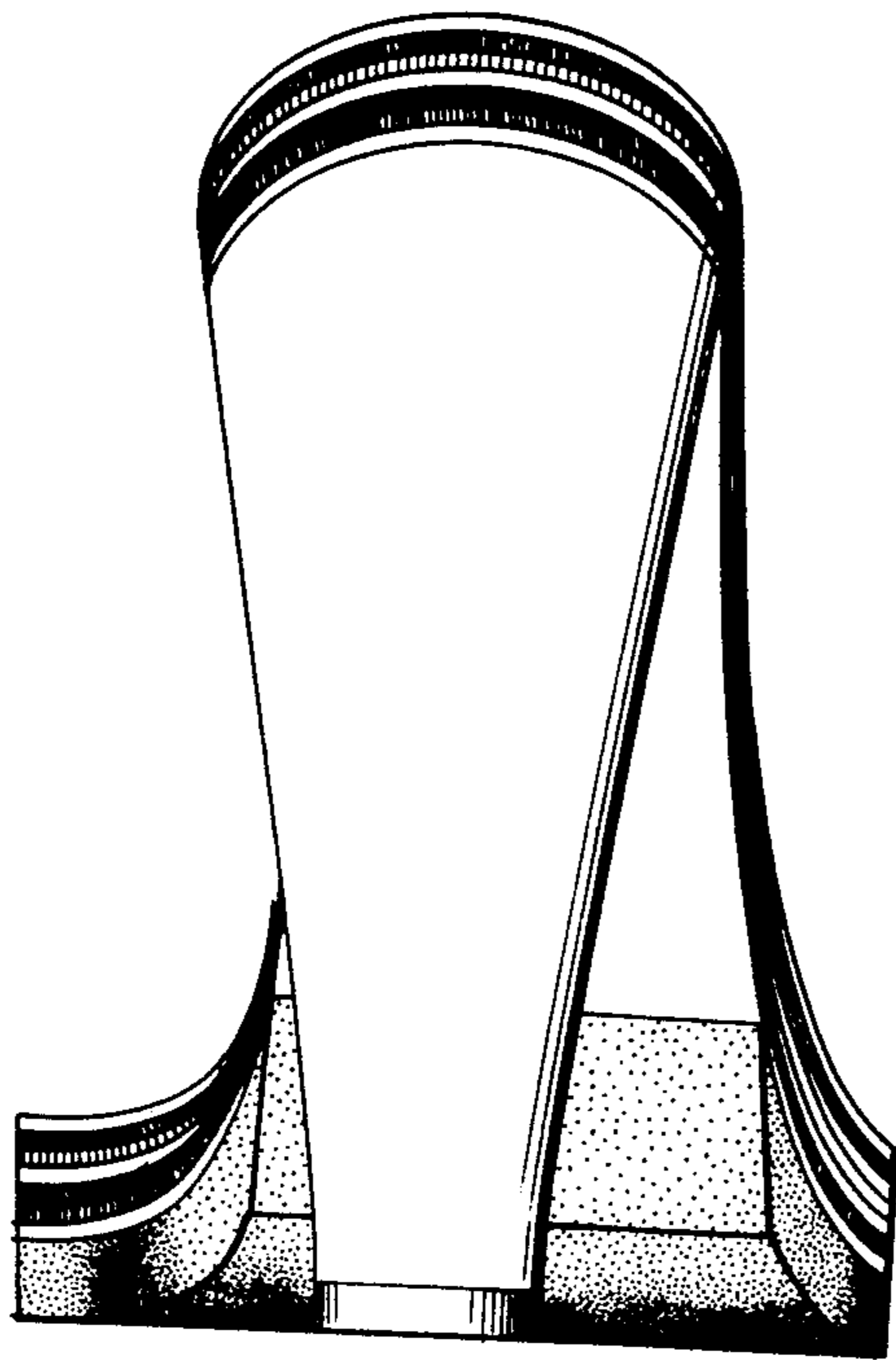

FIG. 4

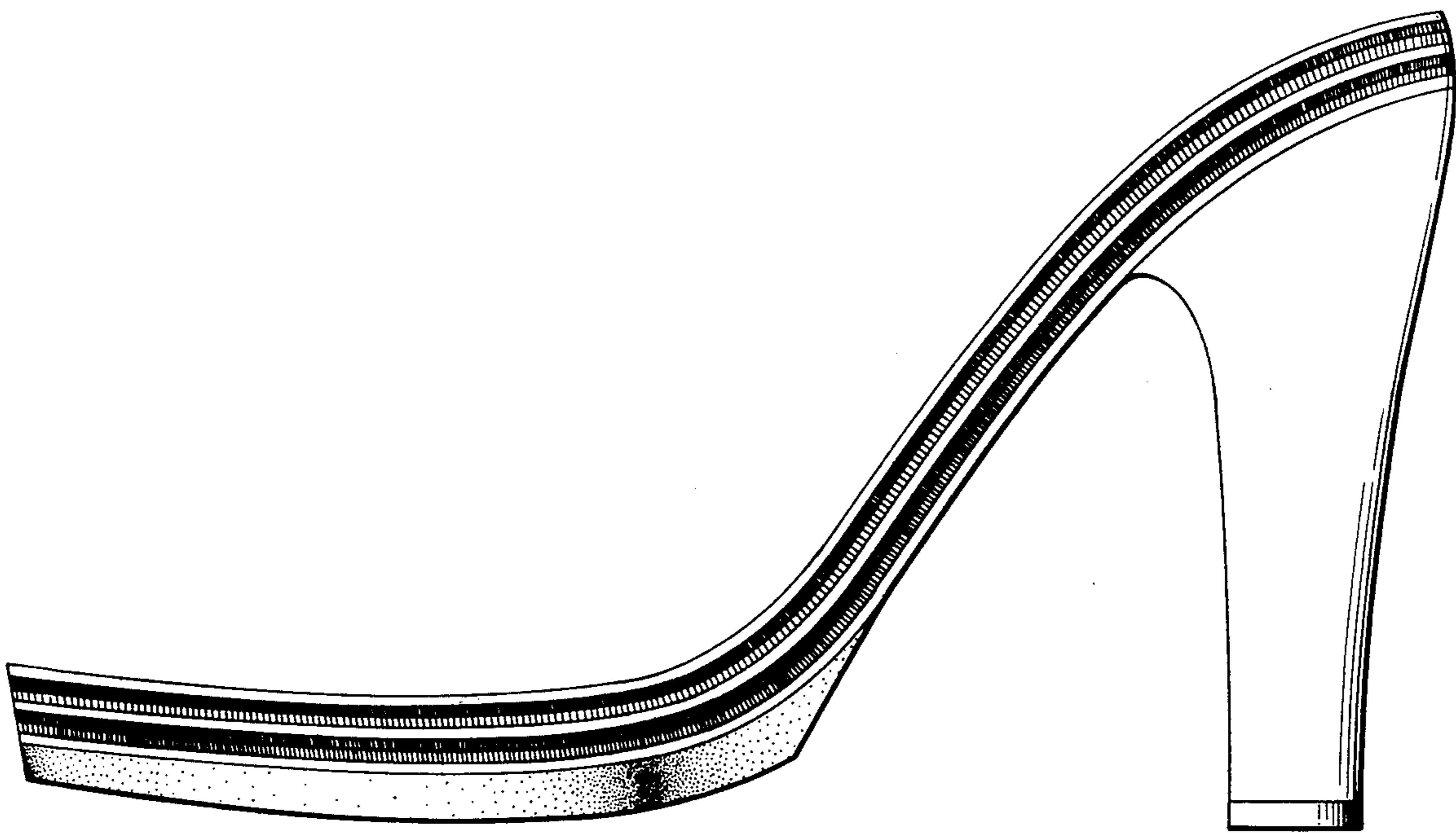

FIG. 2

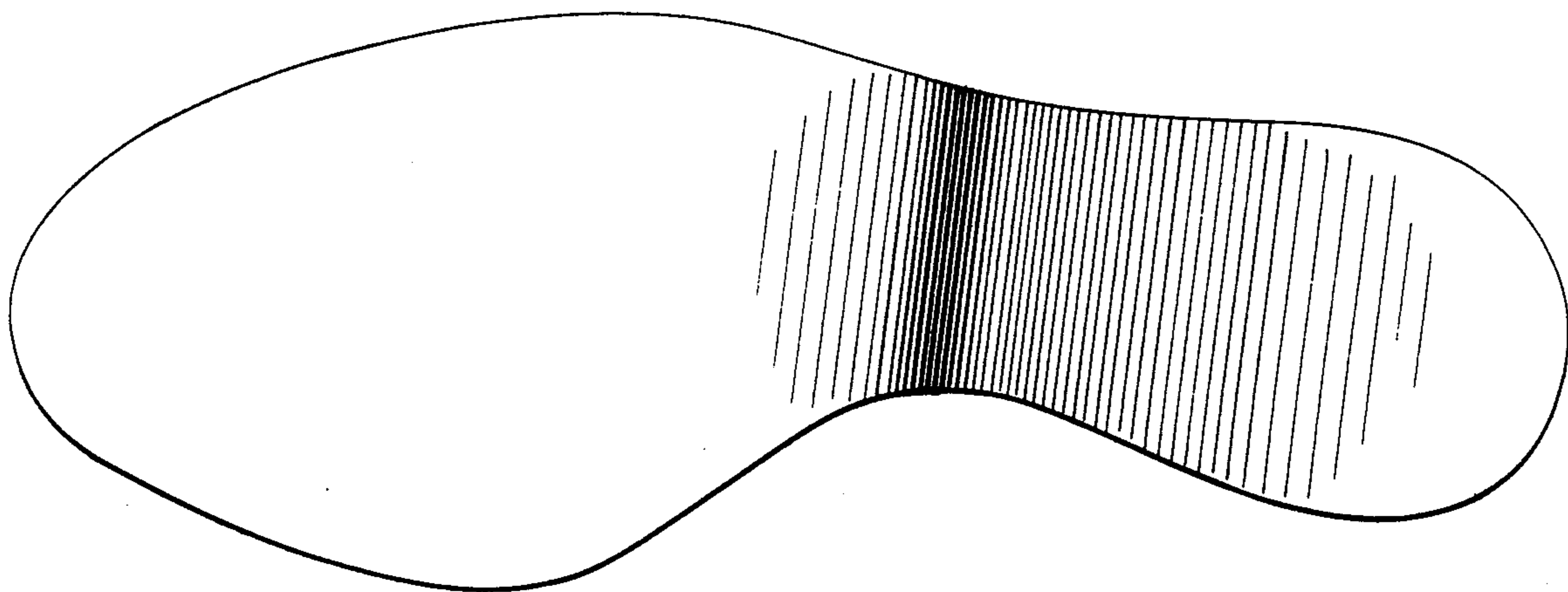

FIG. 3