

[54] **SHOE BOTTOM**
[76] Inventor: **Paul R. Goldman**, 8 Joyce Ter.,
Andover, Mass. 01810
[**] Term: **14 Years**
[21] Appl. No.: **834,371**
[22] Filed: **Sep. 19, 1977**
[51] Int. Cl. **D2—04**
[52] U.S. Cl. **D2/322**
[58] Field of Search **D2/282-286,**
D2/290-292, 294-298, 300, 302, 319, 320, 322,
324; 36/25 R, 30 R, 32 R, 33, 13

[56] **References Cited**
U.S. PATENT DOCUMENTS
D. 144,356 4/1946 Colwell D2/292
D. 235,701 7/1975 Famolare D2/322 X
D. 235,819 7/1975 Famolare D2/322 X

2,217,913 10/1940 Maling 36/30 R

OTHER PUBLICATIONS

Das ABC der Schuh-Fabrikation, 2/2/40, p. 84, shoe sole at bottom.
Primary Examiner—Nelson C. Holtje
Attorney, Agent, or Firm—Joseph Zallen

[57] **CLAIM**
The ornamental design for a shoe bottom, as shown and described.

DESCRIPTION

FIG. 1 is a top and right rear perspective view of a shoe bottom showing my new design;
FIG. 2 is a top plan view thereof, the bottom being plain and unornamented;
FIG. 3 is a right side elevational view thereof the left side being substantially a mirror image thereto; and
FIG. 4 is a rear elevational view thereof.

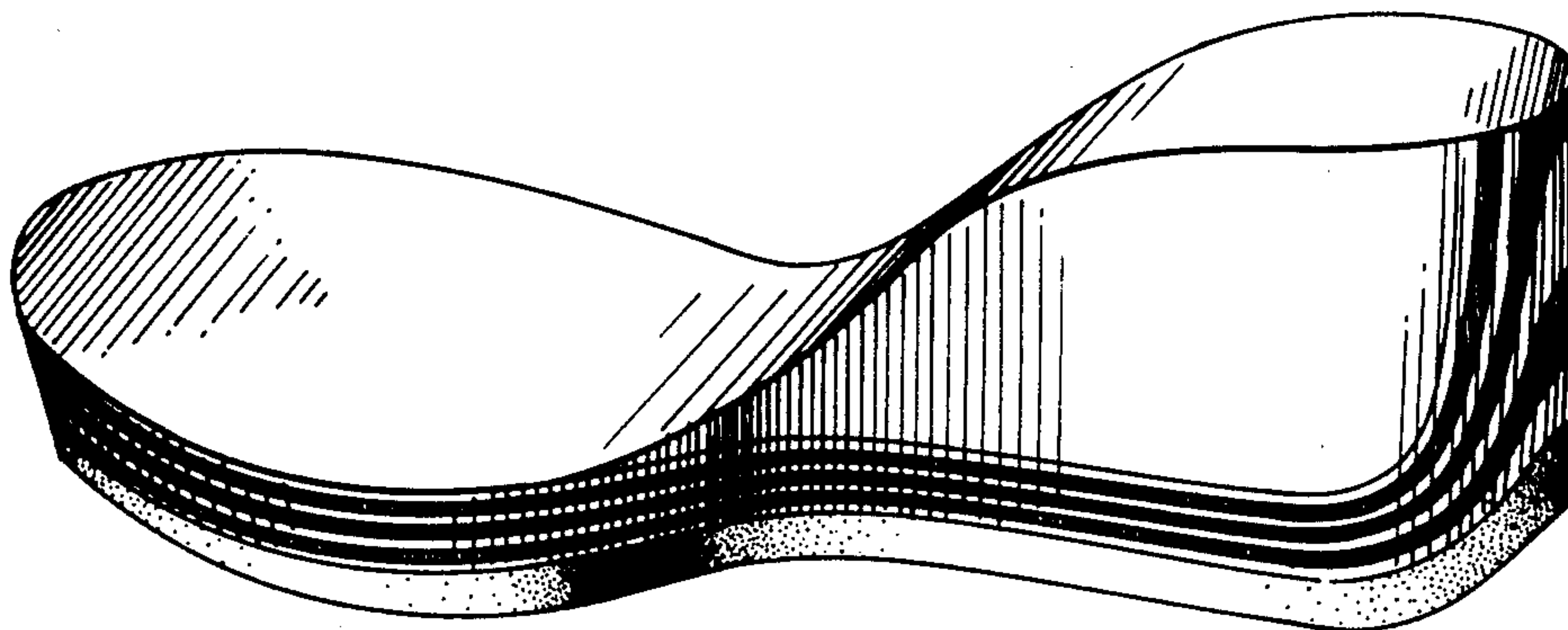

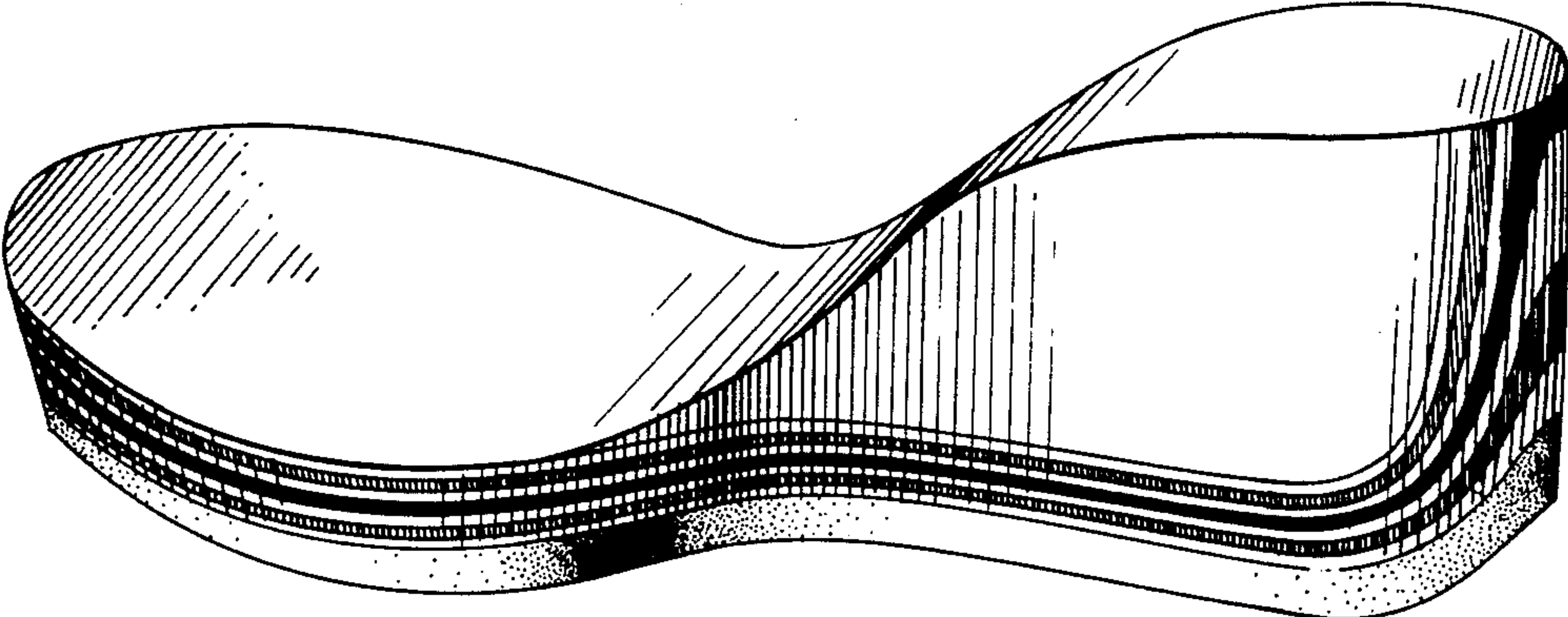

FIG. 1

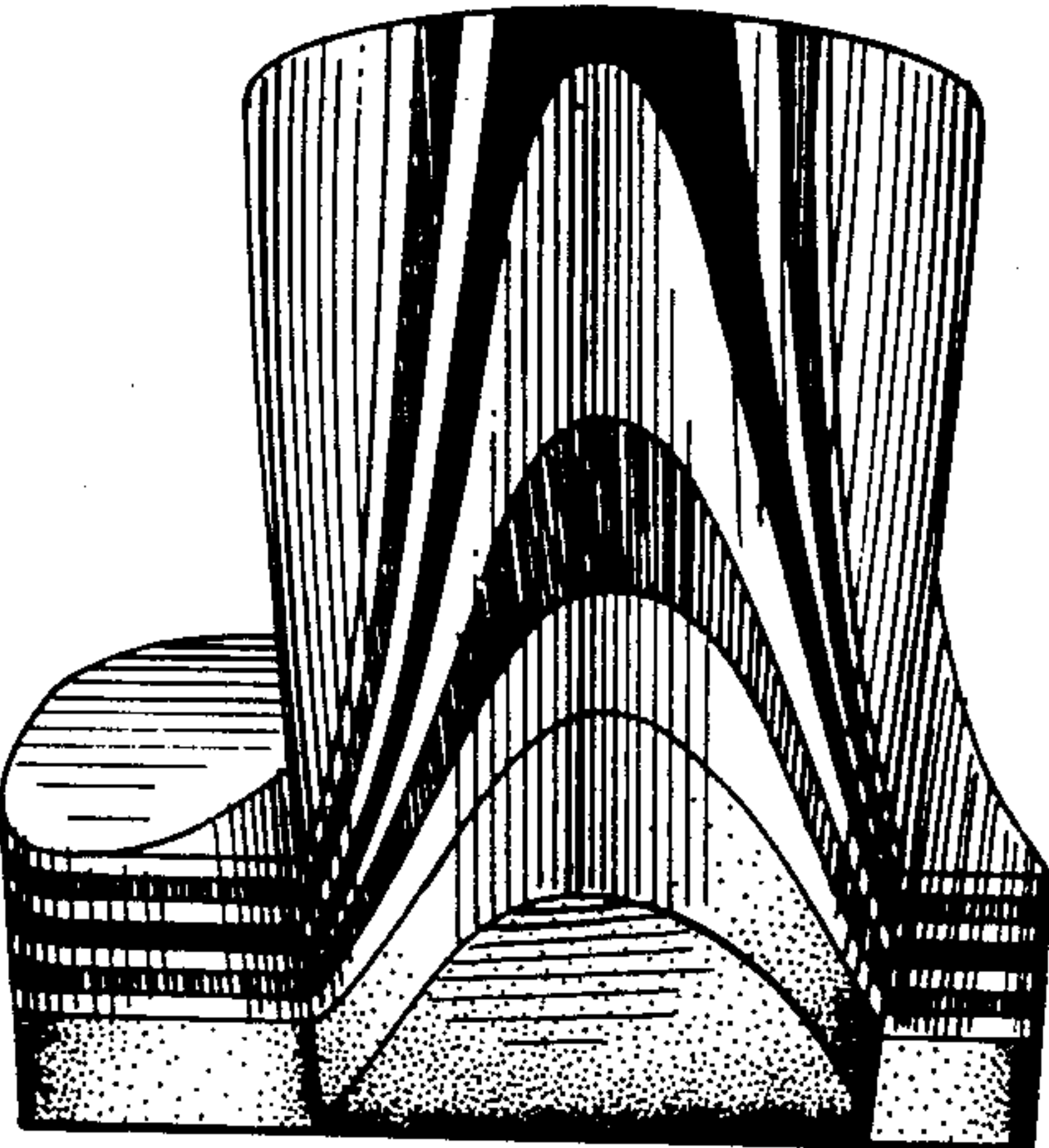

FIG. 4

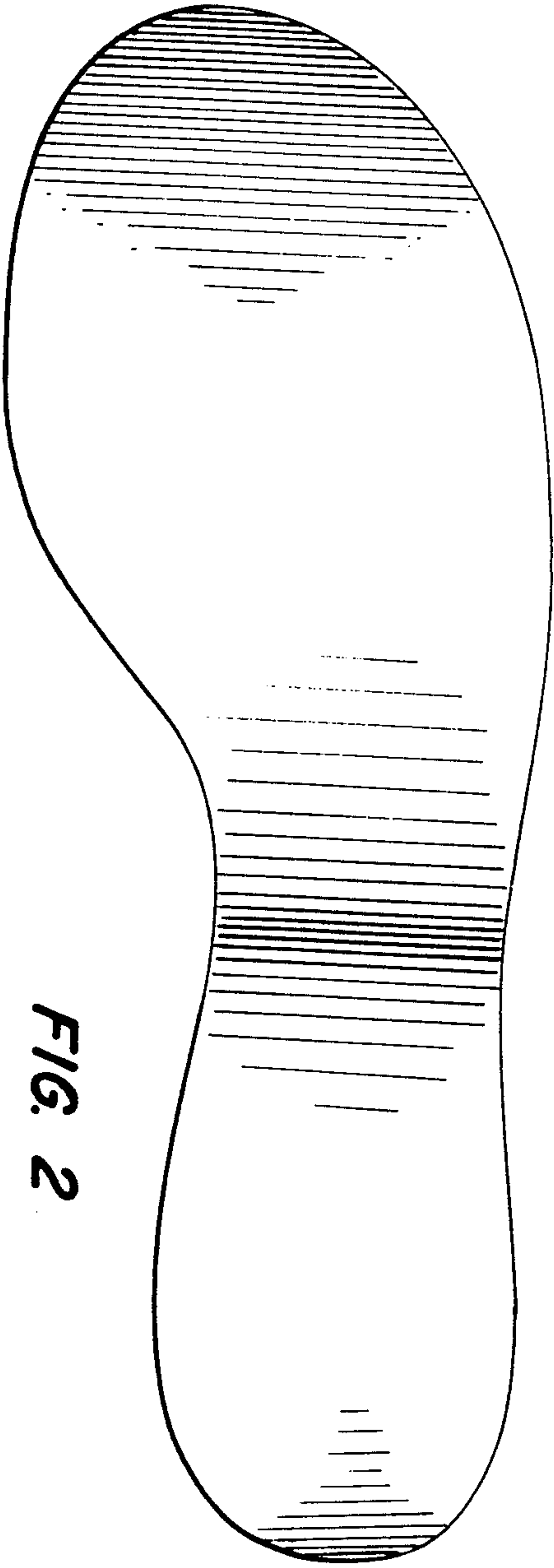

FIG. 2

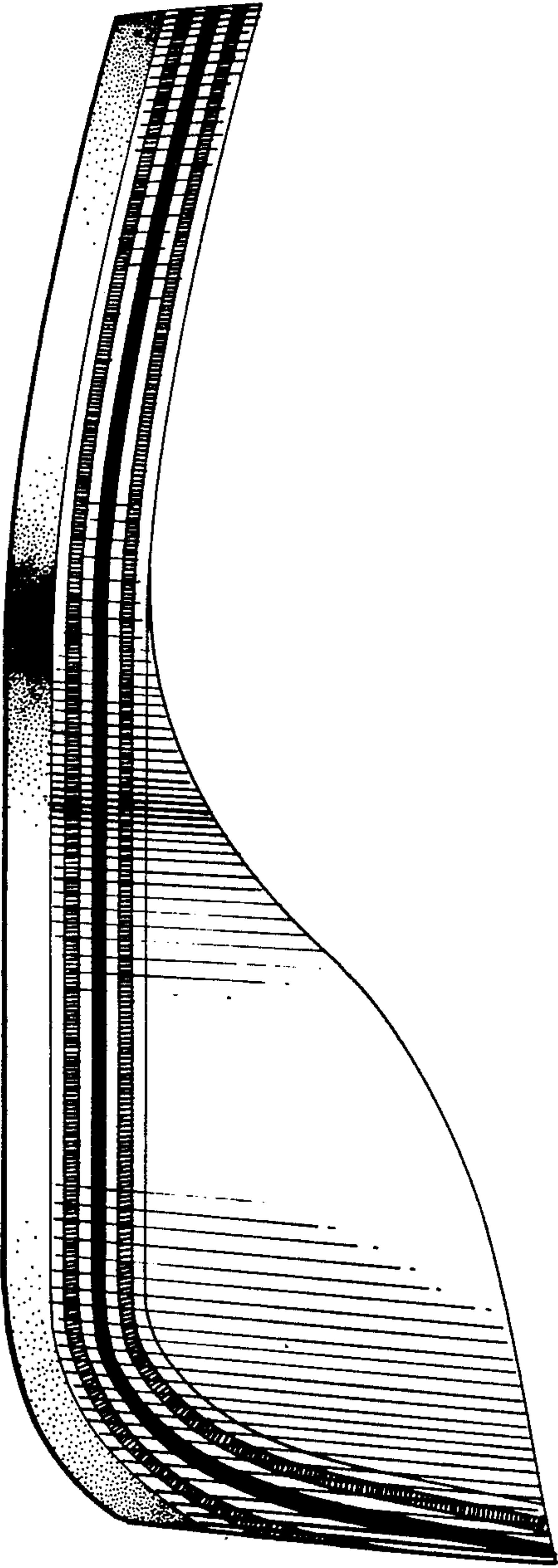

FIG. 3