

[54] STUFFED TOY HORSE WITH HAT

[76] Inventor: Zula B. Cox, Rt. 1, Box 5A, Folsom, La. 70437

[**] Term: 14 Years

[21] Appl. No.: 933,252

[22] Filed: Aug. 11, 1978

[51] Int. Cl. D21-01

[52] U.S. Cl. D21/165

[58] Field of Search D21/165, 173

[56] References Cited

U.S. PATENT DOCUMENTS

D. 237,512 11/1975 Cox D21/165

D. 237,513 11/1975 Cox D21/165

OTHER PUBLICATIONS

Austria Souvenirs, Sept. 1961, p. 47, Toy Animal Figure.

Display World, Aug. 1950, p. 3, Circus Lion.

Primary Examiner—Melvin B. Feifer

Attorney, Agent, or Firm—Sughrue, Rothwell, Mion, Zinn and Macpeak

[57] CLAIM

The ornamental design for stuffed toy horse with hat, as shown.

DESCRIPTION

FIG. 1 is a frontal perspective view of a stuffed toy horse with hat showing my new design; and FIG. 2 is a rear perspective thereof.

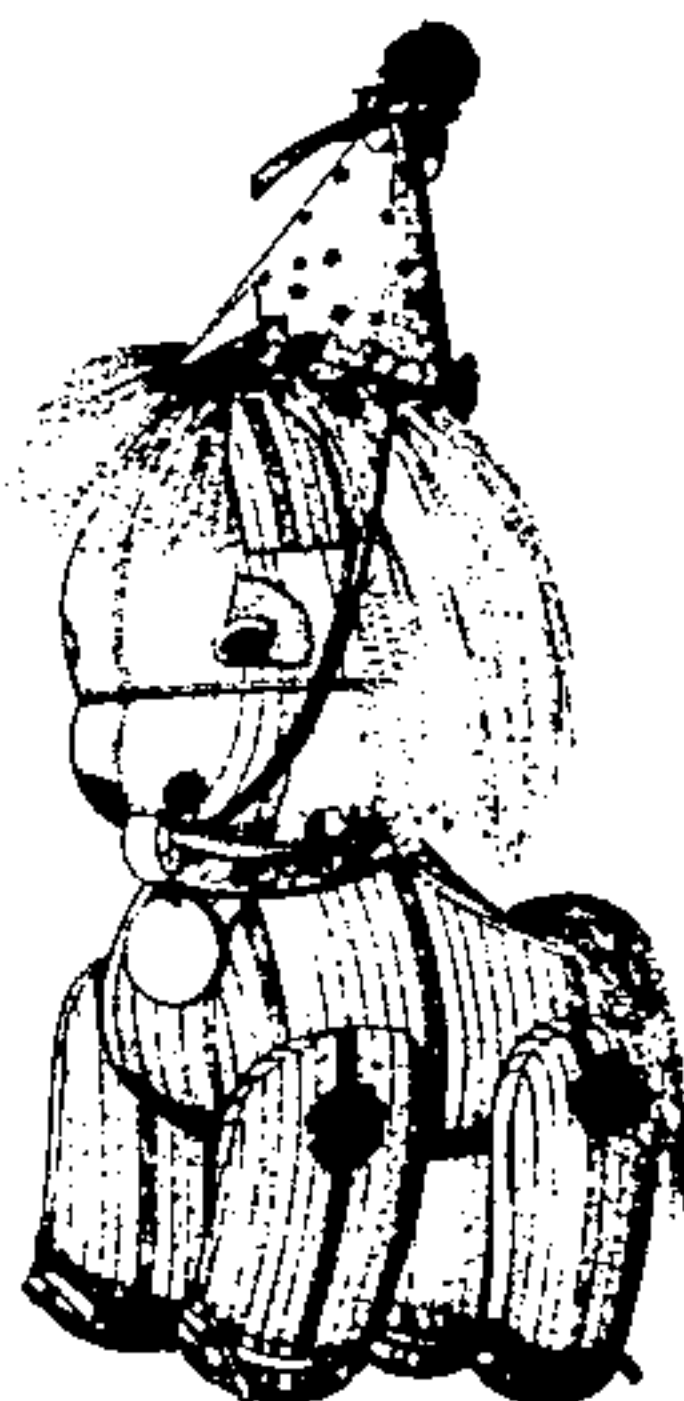

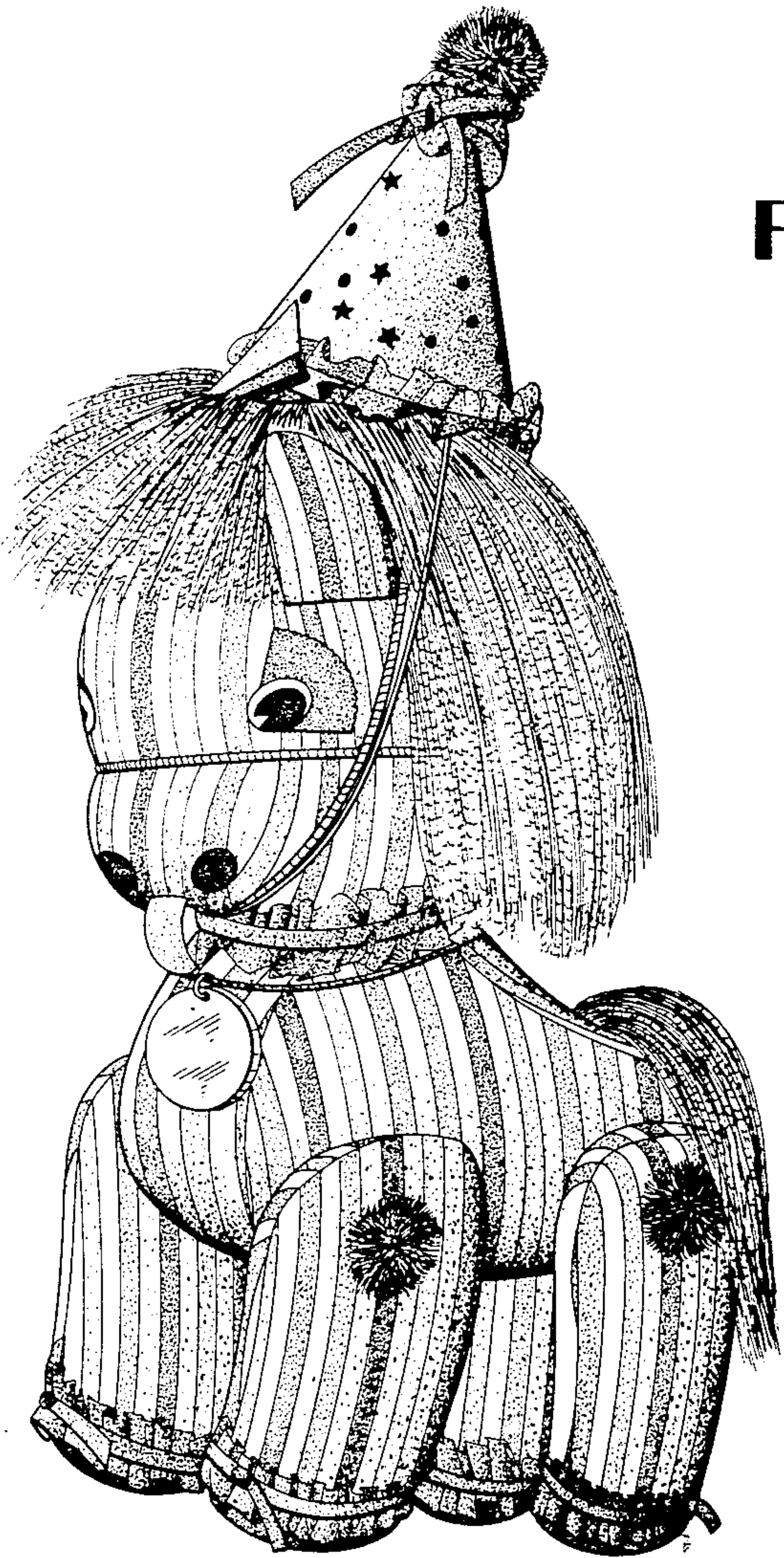

FIG 1

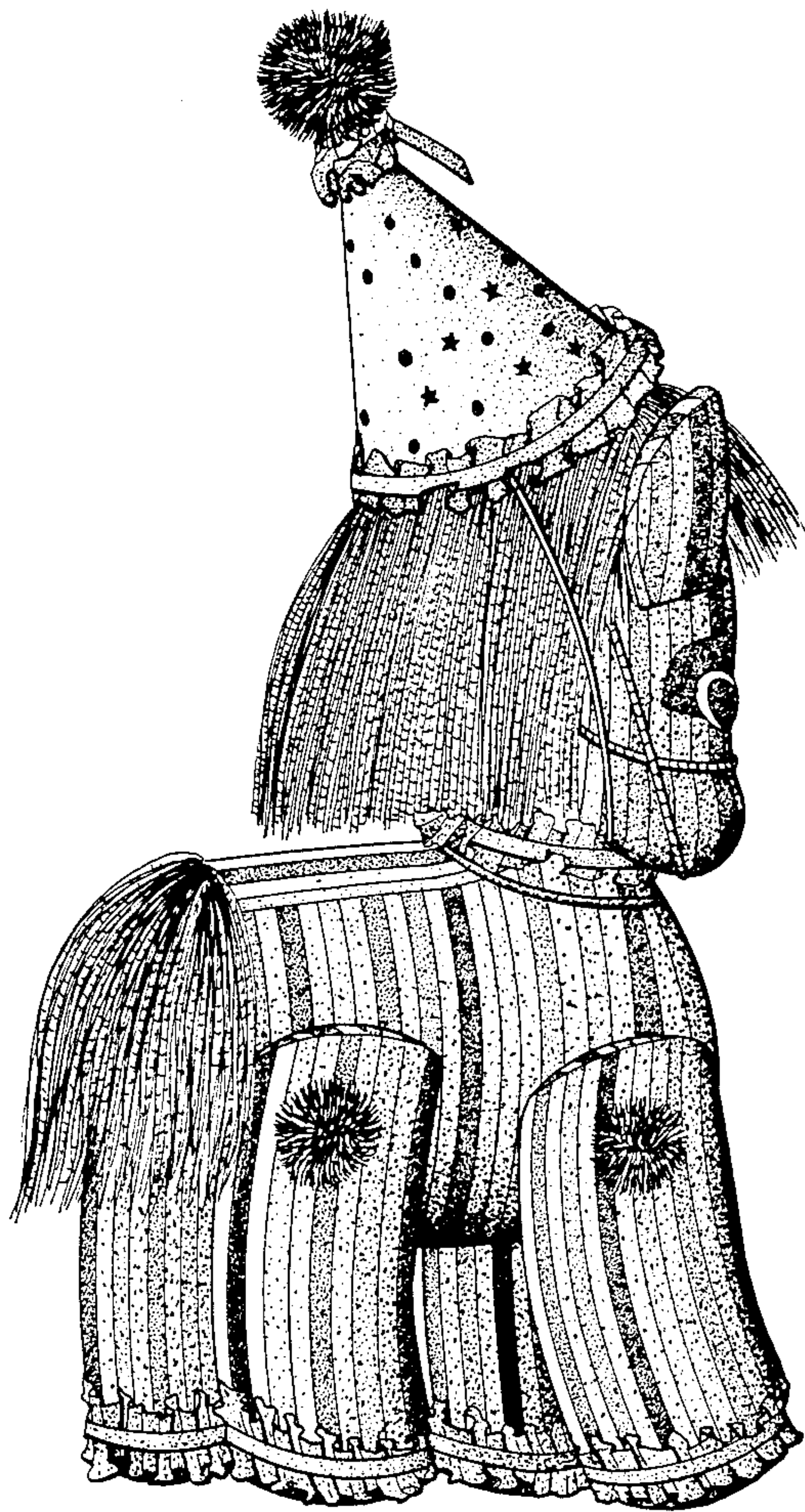

FIG 2