

[54] TIRE

[75] Inventor: Jean Menin, Maurecourt, France

[73] Assignee: Pneumatiques Caoutchouc  
Manufacture et Plastiques  
Kleber-Colombes, France

[\*\*] Term: 14 Years

[21] Appl. No.: 884,725

[22] Filed: Mar. 8, 1978

[30] Foreign Application Priority Data

Nov. 16, 1977 [FR] France ..... 77 40766

[51] Int. Cl. .... D12-15

[52] U.S. Cl. .... D12/147

[58] Field of Search ..... D12/146-151,  
D12/140; 152/209 R, 209 B, 209 D

[56] References Cited

U.S. PATENT DOCUMENTS

D. 155,065 9/1949 Bete ..... D12/146

FOREIGN PATENT DOCUMENTS

1908257 9/1969 Fed. Rep. of Germany ..... 152/209 B

OTHER PUBLICATIONS

1971 Tread Design Guide, p. 214, Michelin Metallic L  
Tire, top left side of page.

Primary Examiner—James M. Gandy  
Attorney, Agent, or Firm—Craig & Antonelli

[57] CLAIM

The ornamental design for a tire, substantially as shown  
and described.

DESCRIPTION

FIG. 1 is a perspective view of a tire showing my new  
design, it being understood that the tread design is re-  
peated throughout the circumference of the tire as  
shown schematically by solid lines, the opposite side  
being substantially the same as that shown; and  
FIG. 2 is an enlarged fragmentary developed plan view  
of the tread design shown in FIG. 1.

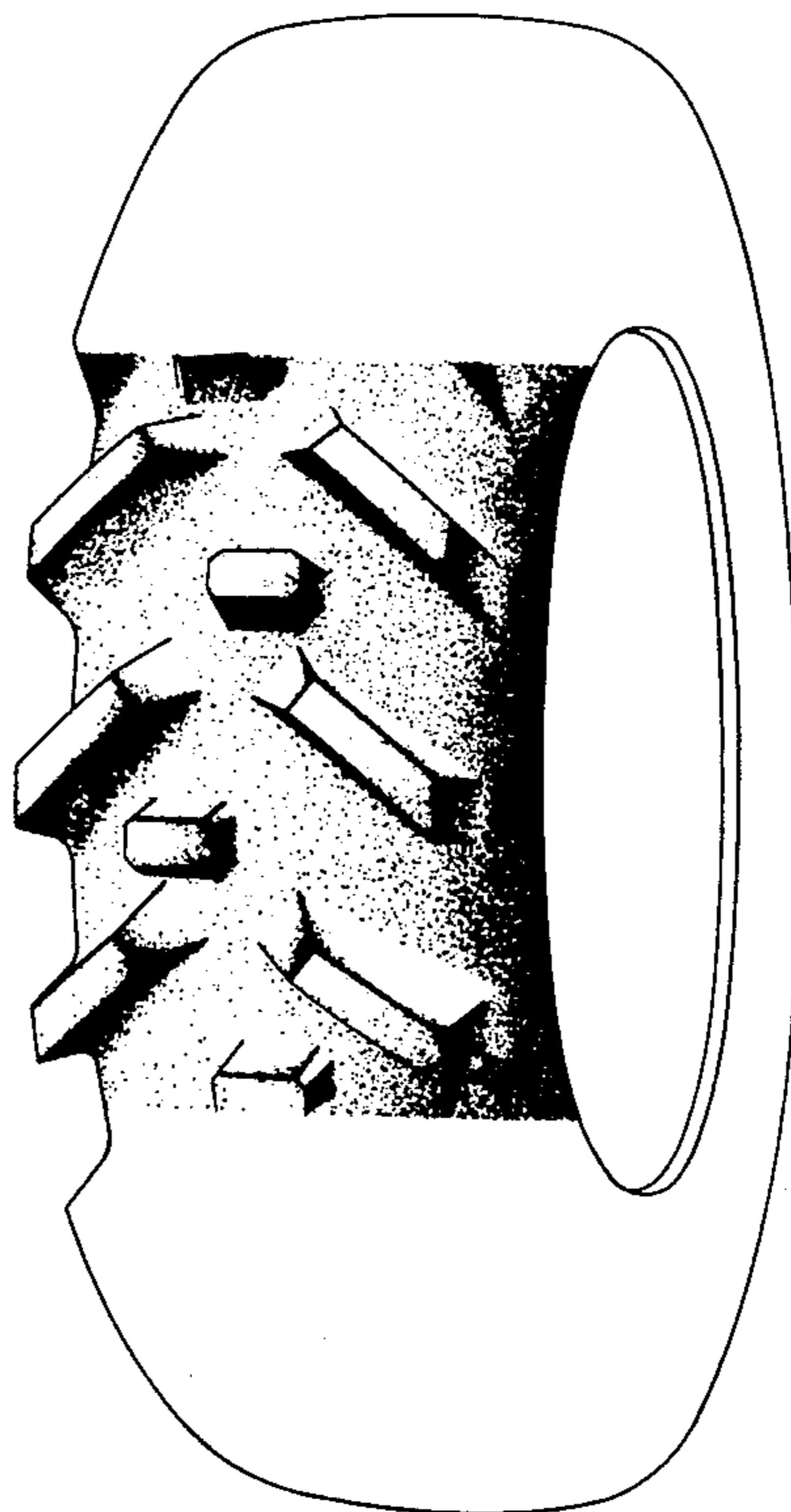

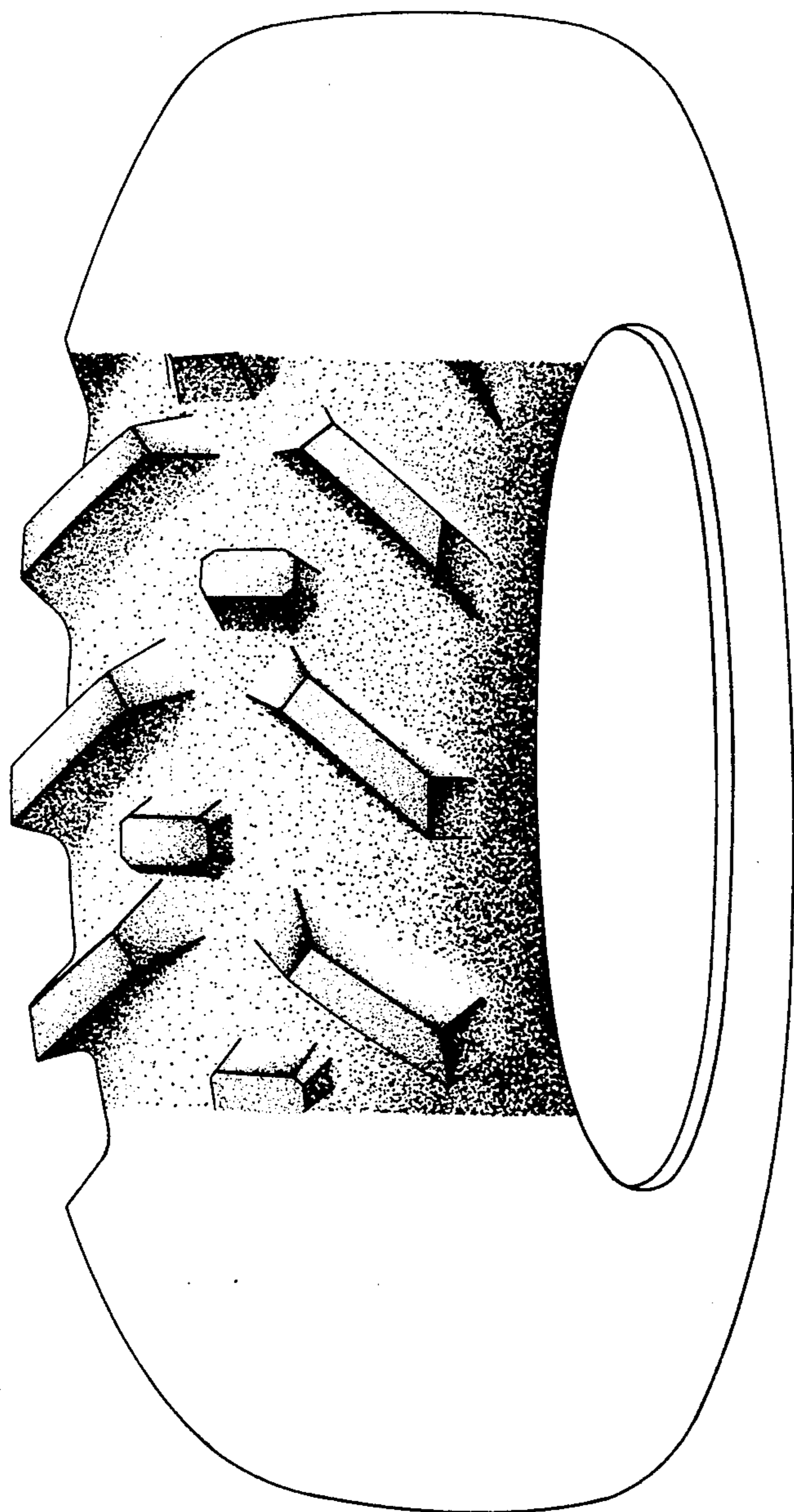

**FIG. 1**

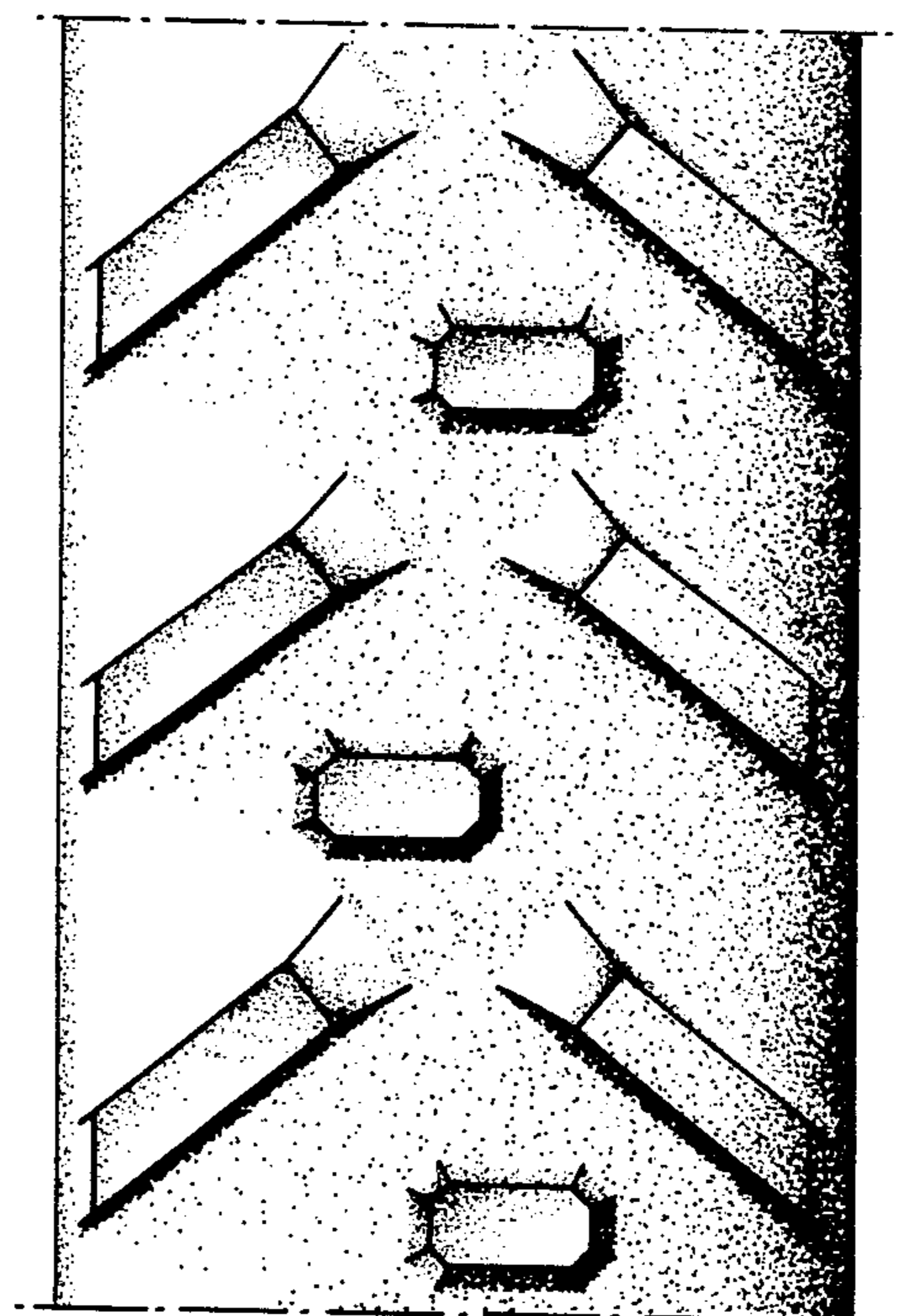

**FIG. 2**