

[54] **ATHLETIC SHOE**

[75] Inventor: **Adolf Dassler, Herzogenaurach, Fed. Rep. of Germany**

[73] Assignee: **Adidas Sportschuhfabriken Adi Dassler Kg, Herzogenaurach, Fed. Rep. of Germany**

[**] Term: **14 Years**

[21] Appl. No.: **819,628**

[22] Filed: **Jul. 27, 1977**

[30] **Foreign Application Priority Data**

Feb. 3, 1977 [DE] Fed. Rep. of Germany 7308
Feb. 3, 1977 [DE] Fed. Rep. of Germany 7309

[51] Int. Cl. **D2-04**

[52] U.S. Cl. **D2/309**

[58] Field of Search **D2/278, 276, 277, 286, D2/287, 300, 301, 302, 308, 309, 310, 311, 312, 313; 36/32 R, 92, 102, 104, 114, 113, 115, 117-121, 129-130, 134, 24.5, 25 R, 27, 28, 30 R, 35 R**

[56] **References Cited**

U.S. PATENT DOCUMENTS

D. 166,519	4/1952	Ayers	D2/278
D. 166,520	4/1957	Ayers	D2/278
D. 203,805	2/1966	Werner	36/117 X
2,638,690	5/1953	Bullard	36/114 X
4,030,213	6/1977	Daswick	36/32 R X
4,107,858	8/1978	Bowerman	36/134

OTHER PUBLICATIONS

Sporting Goods Dealer, 4/78, p. 59, "KM" Shoes.

Primary Examiner—Nelson C. Holtje

[57] **CLAIM**

The ornamental design for an athletic shoe, as shown and described.

DESCRIPTION

FIG. 1 is a front elevational view of an athletic shoe showing my new design;
FIG. 2 is a rear elevational view thereof;
FIG. 3 is a left side elevational view thereof;
FIG. 4 is a right side elevational view thereof;
FIG. 5 is a top bottom plan view thereof; and
FIG. 6 is a top plan view thereof.

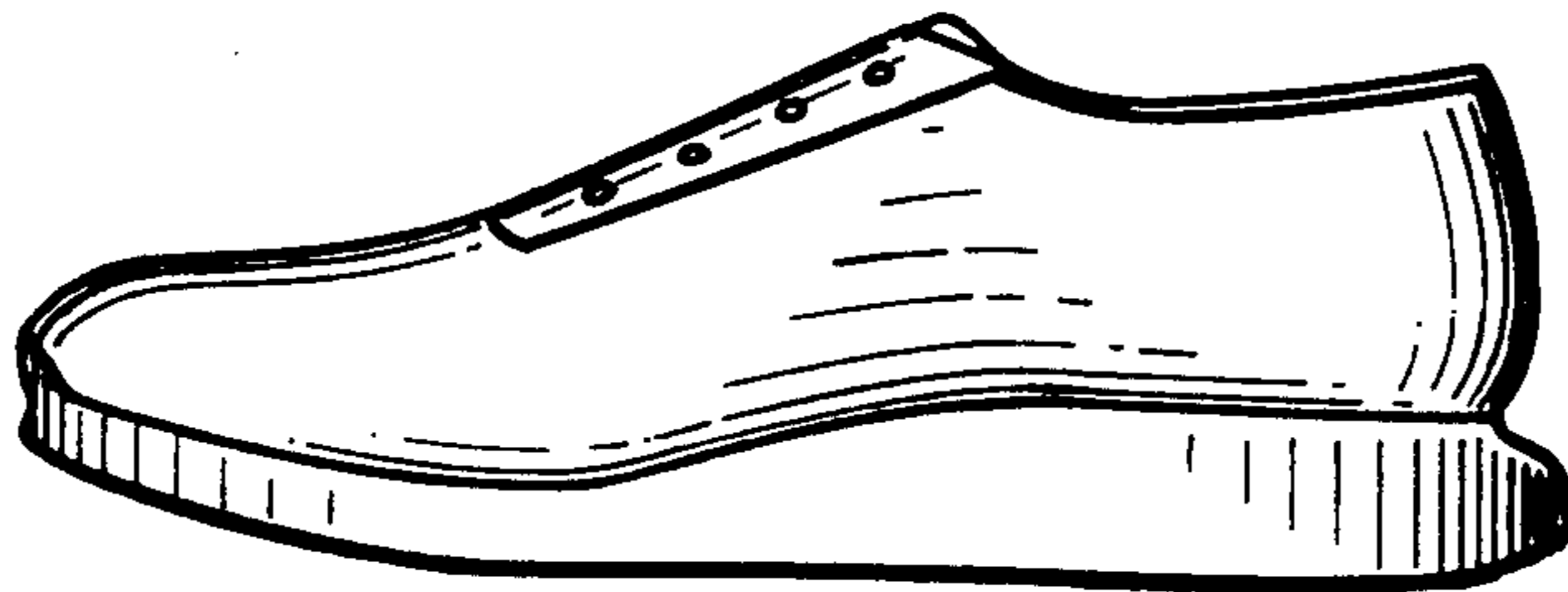

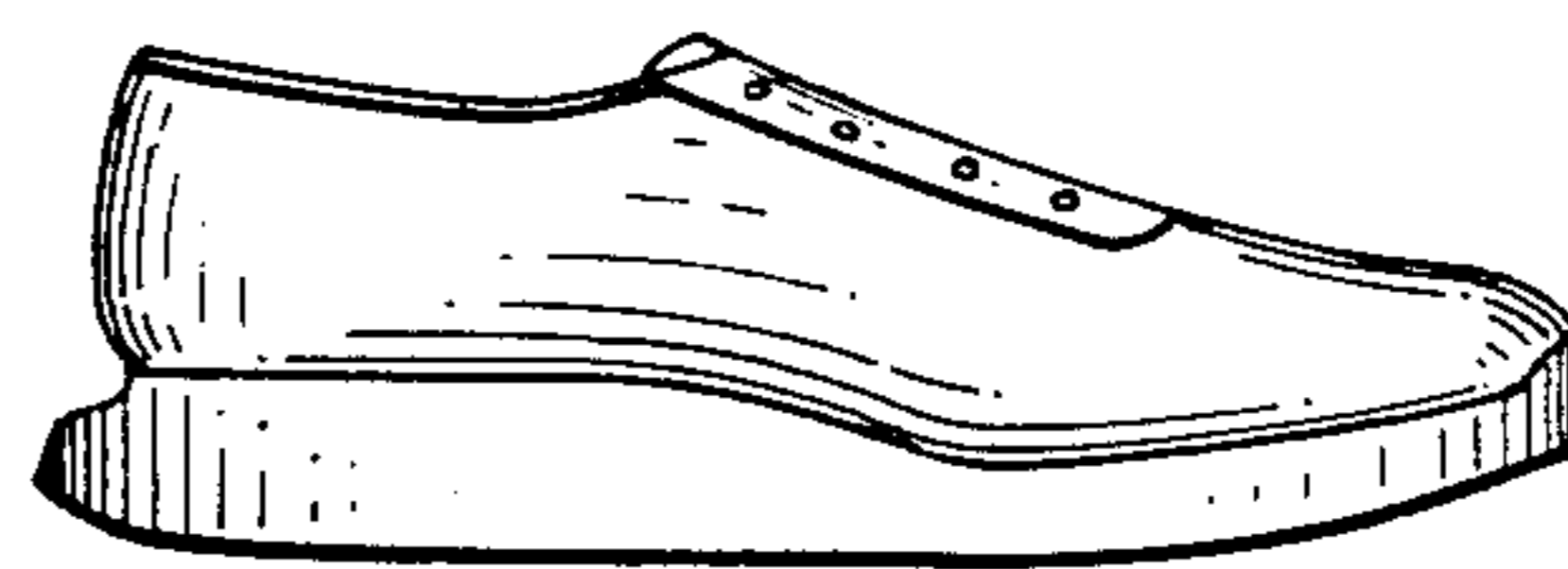
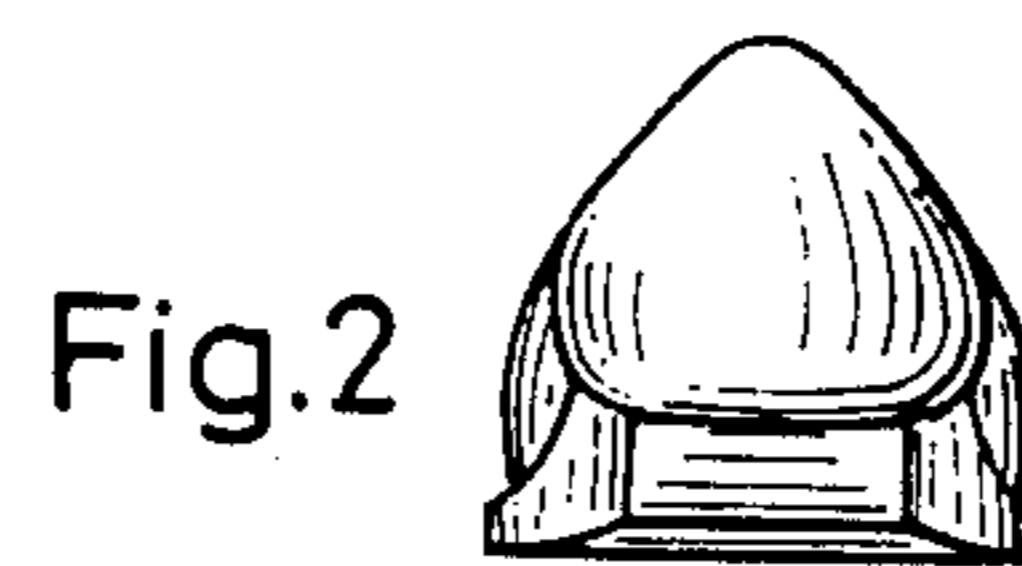
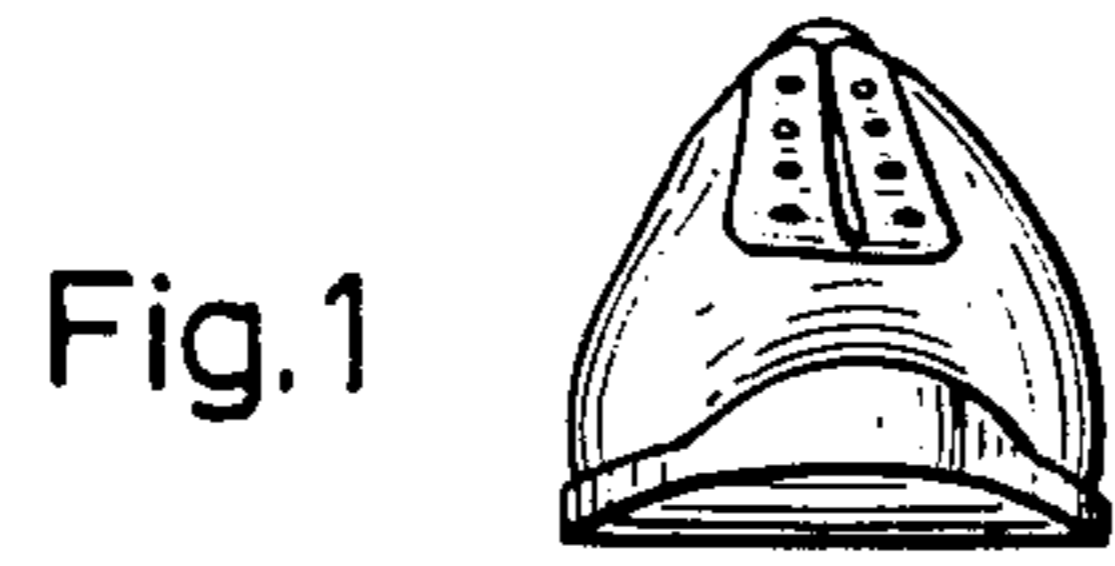

Fig.3

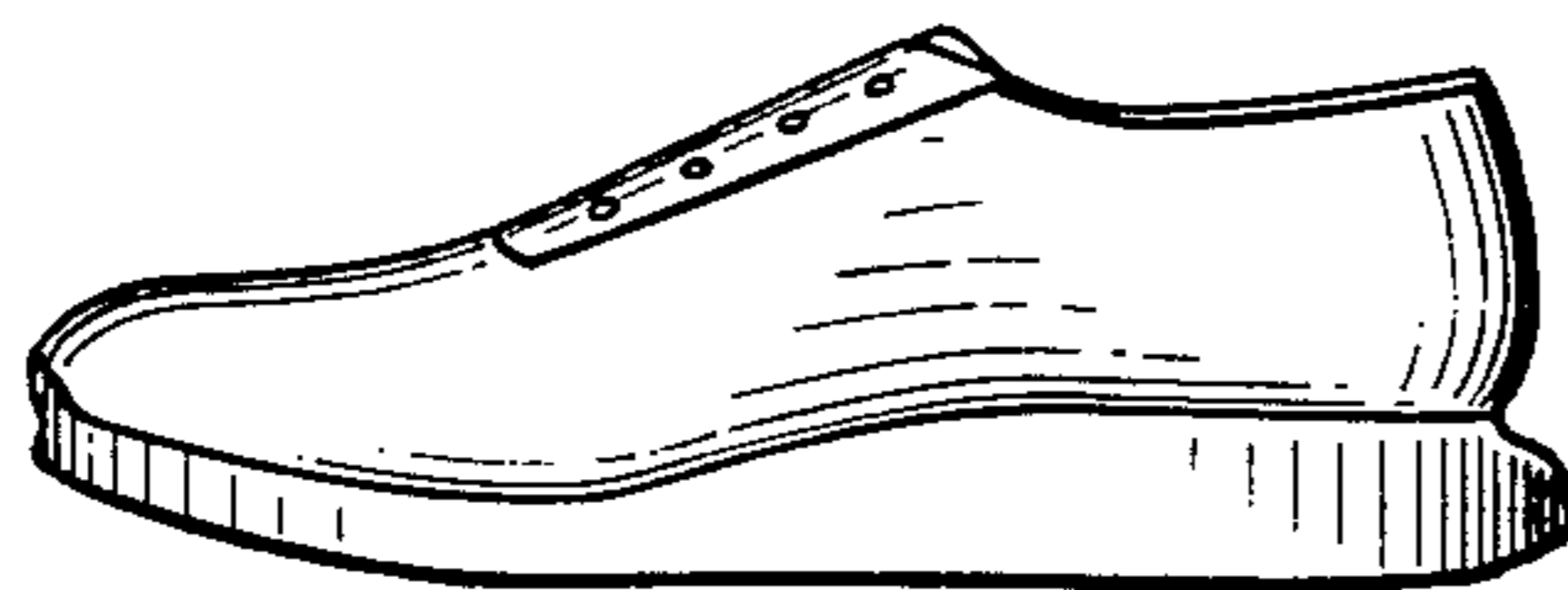

Fig.4

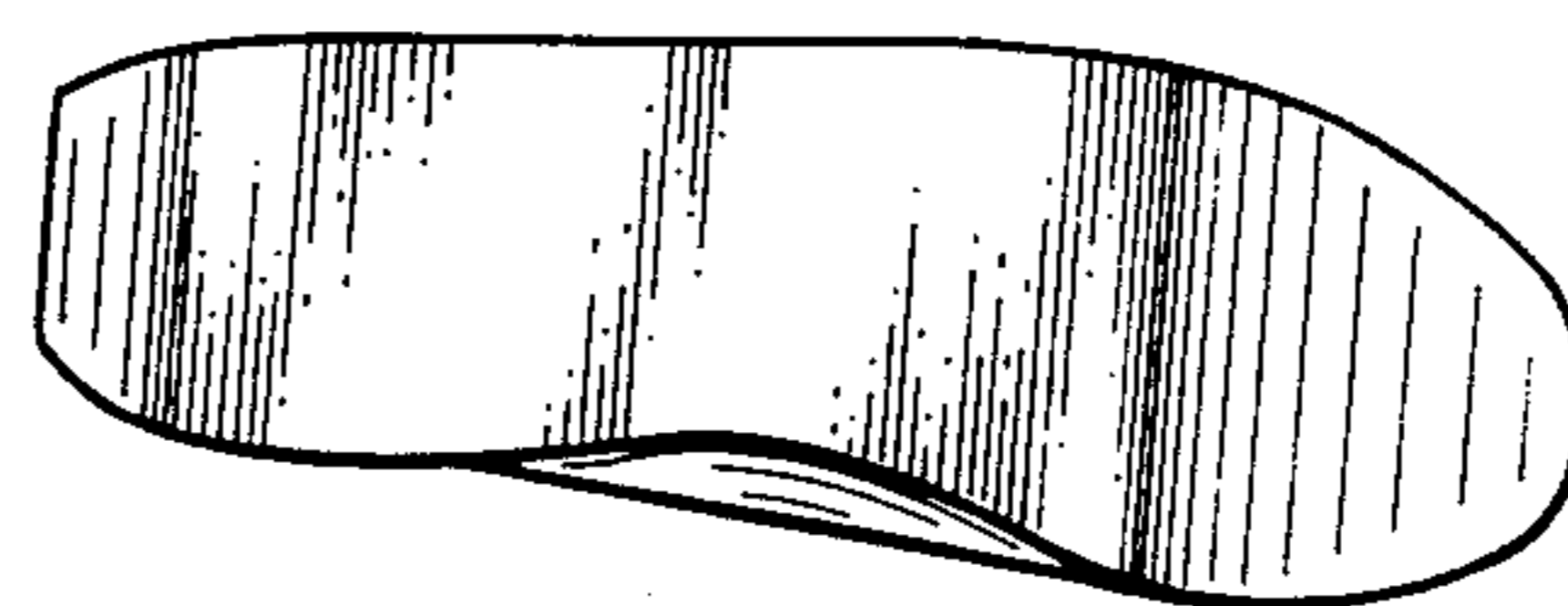

Fig.5

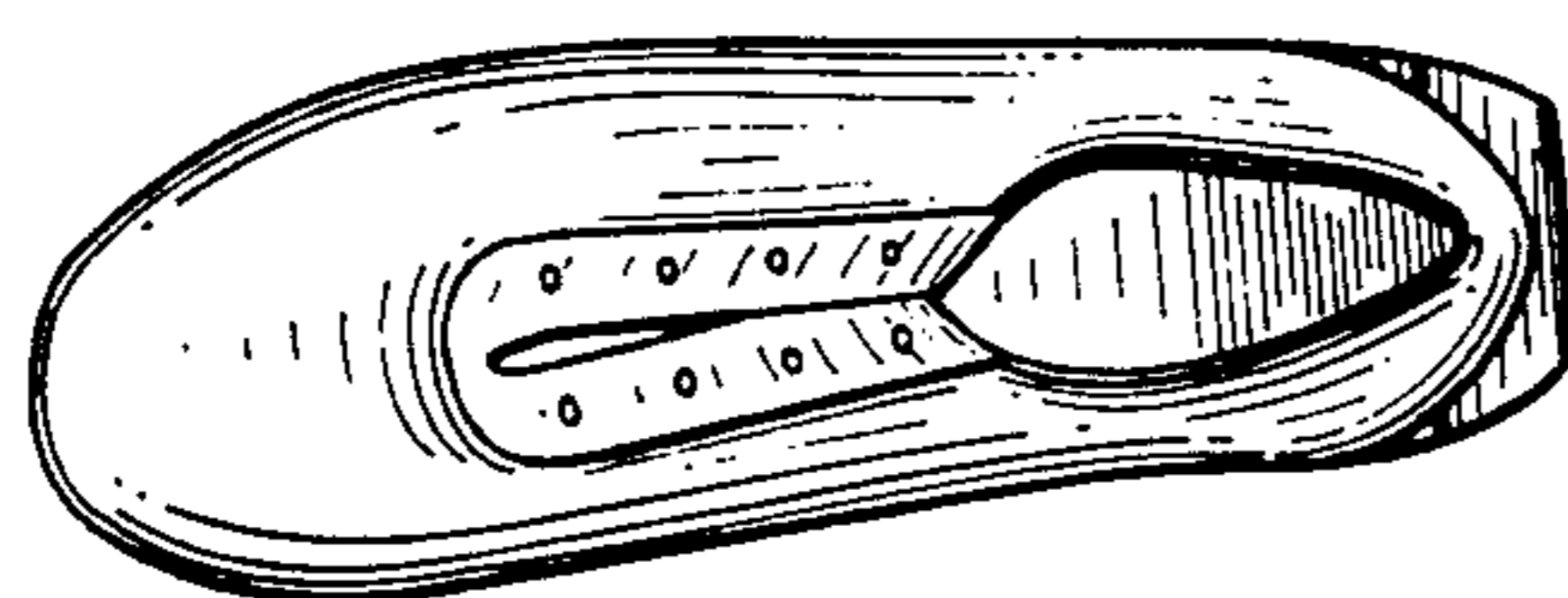

Fig.6