

[54] SINGLE FAMILY HOUSE

3,828,496 8/1974 Testaguzza et al. .... D25/17

[76] Inventors: Tommy Sundström, Valhallavägen  
174, S-10253 Stockholm; Sören Berg,  
Hallekullevägen 6, S-43080 Hovås,  
both of Sweden

OTHER PUBLICATIONS

Home Planners by Richard B. Pollman, Design Cate-  
gory, vol. 3, c. 1974, p. 32, design C1330.

[\*\*] Term: 14 Years

Primary Examiner—A. Hugo Word  
Attorney, Agent, or Firm—Young & Thompson

[21] Appl. No.: 961,390

[57] CLAIM

[22] Filed: Nov. 14, 1978

The ornamental design for a single family house, as  
shown.

[51] Int. Cl. .... D25—03

[52] U.S. Cl. .... D25/17; D25/22;  
D25/23

[58] Field of Search ..... 52/90, 236, 239;  
D25/17, 18, 22, 23

DESCRIPTION

[56] References Cited

U.S. PATENT DOCUMENTS

D. 192,725 5/1962 Scholz ..... D25/17  
D. 250,351 11/1978 Shewchuk, Jr. .... D25/17 X

FIG. 1 is a front elevational view of a single family  
house showing our new design;  
FIG. 2 is an elevational view thereof from the right of  
FIG. 1;  
FIG. 3 is a rear elevational view thereof;  
FIG. 4 is an elevational view thereof from the right of  
FIG. 3; and  
FIG. 5 is a top plan view thereof.

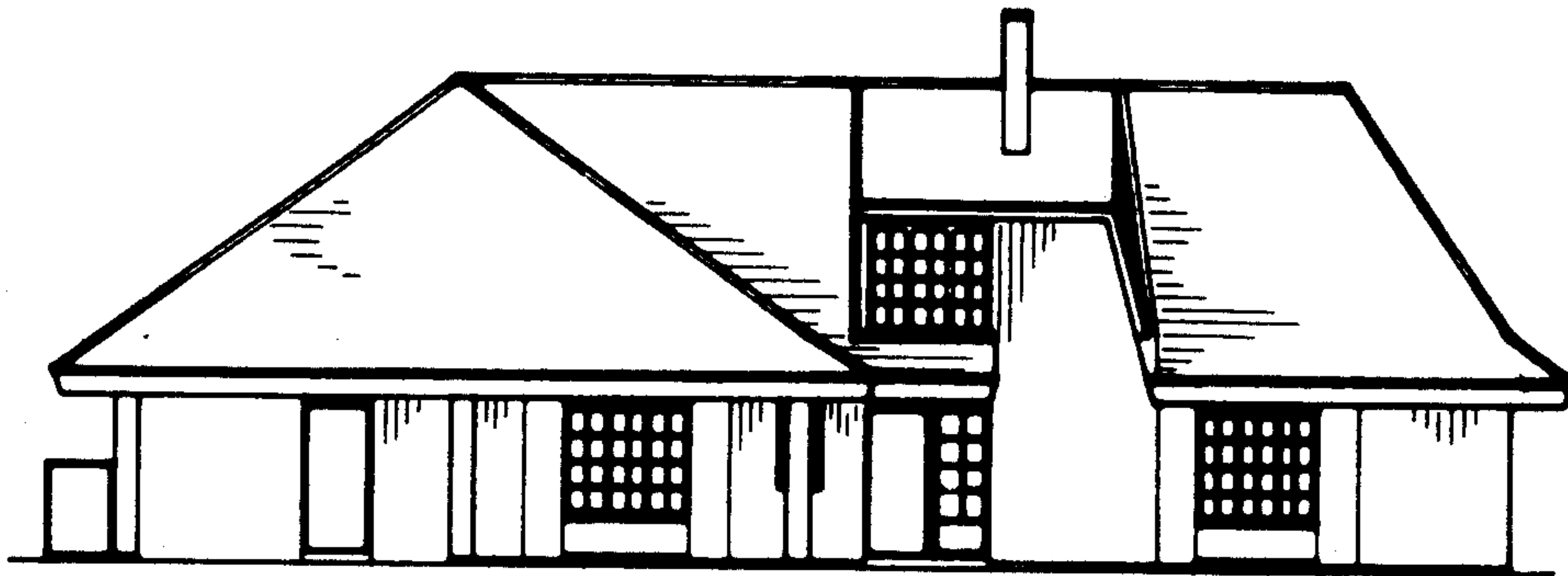

**FIG. 1**

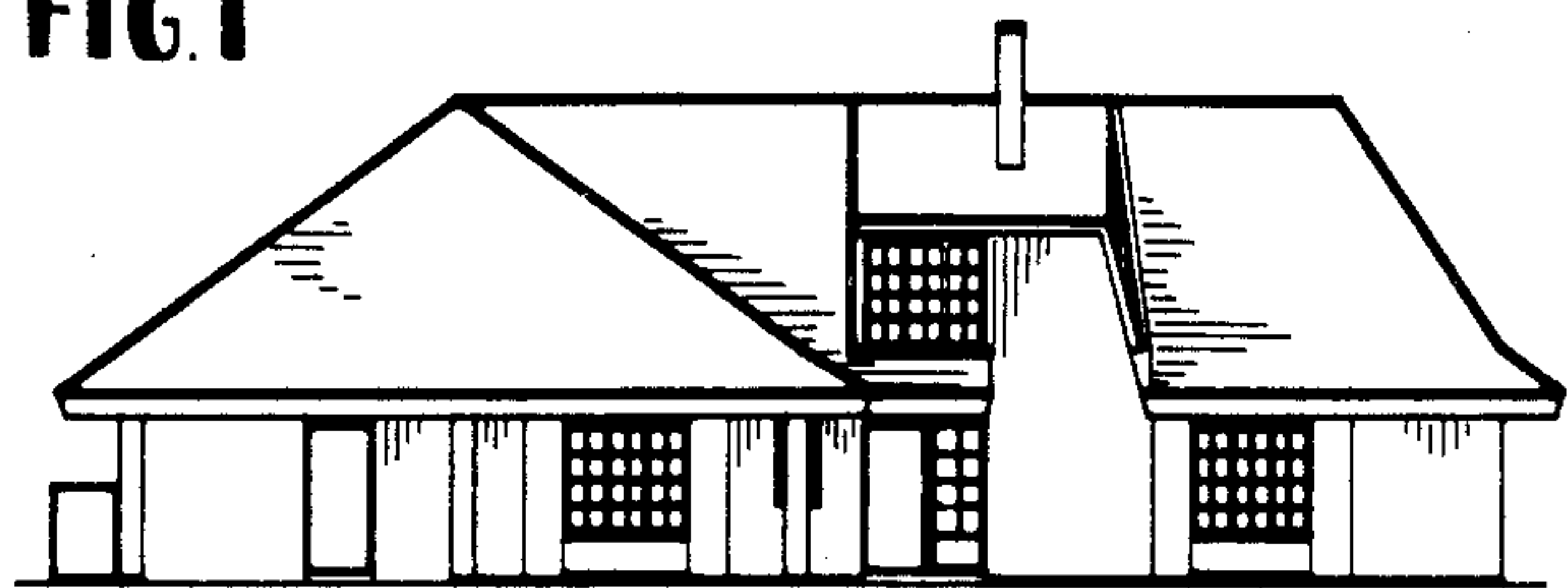

**FIG. 2**

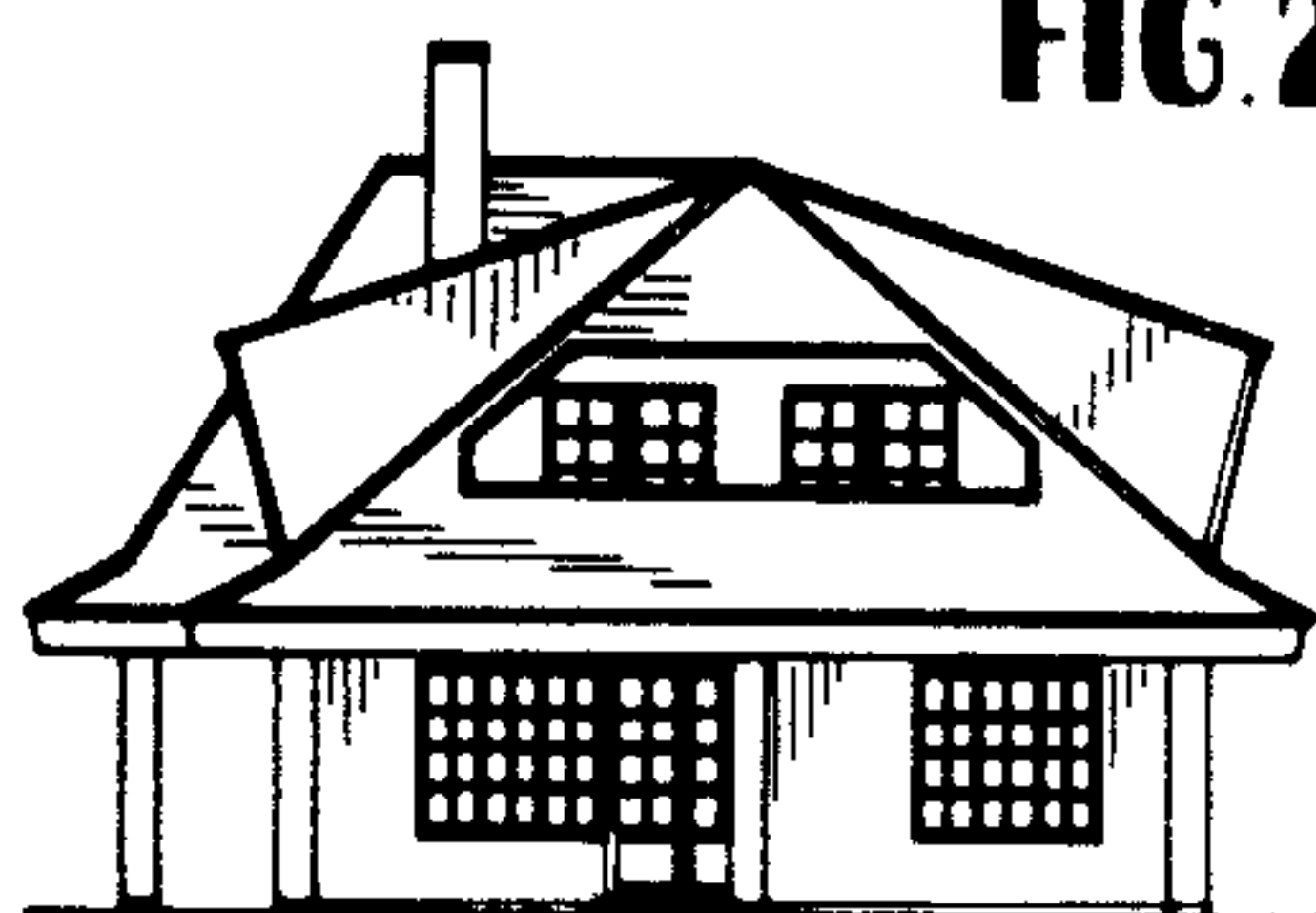

**FIG. 3**

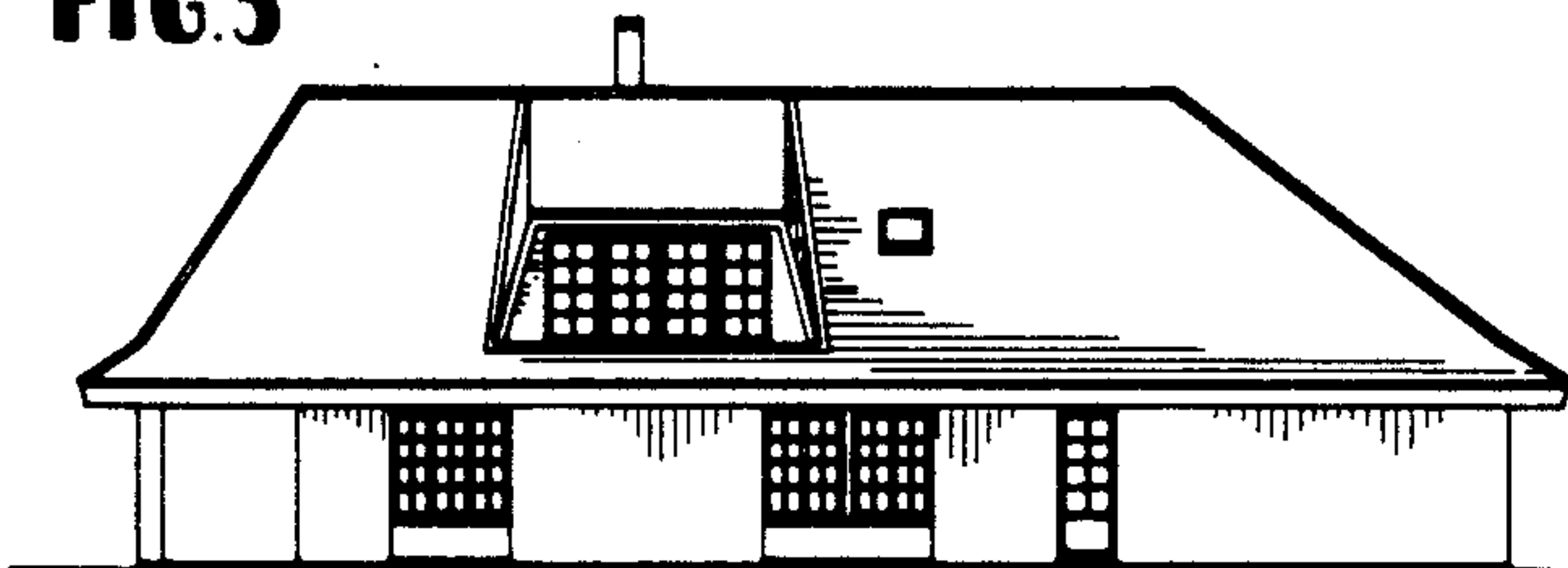

**FIG. 4**

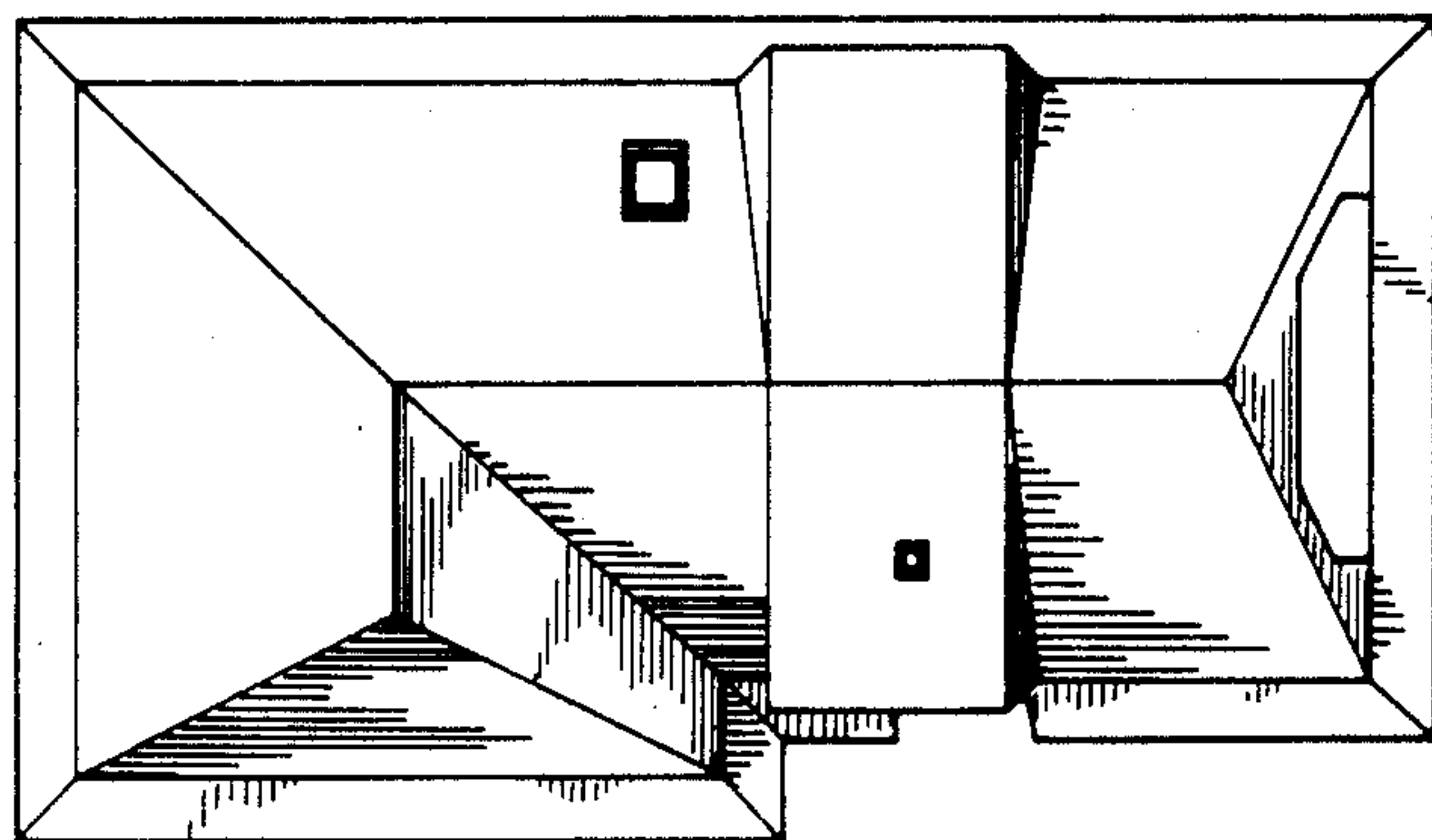
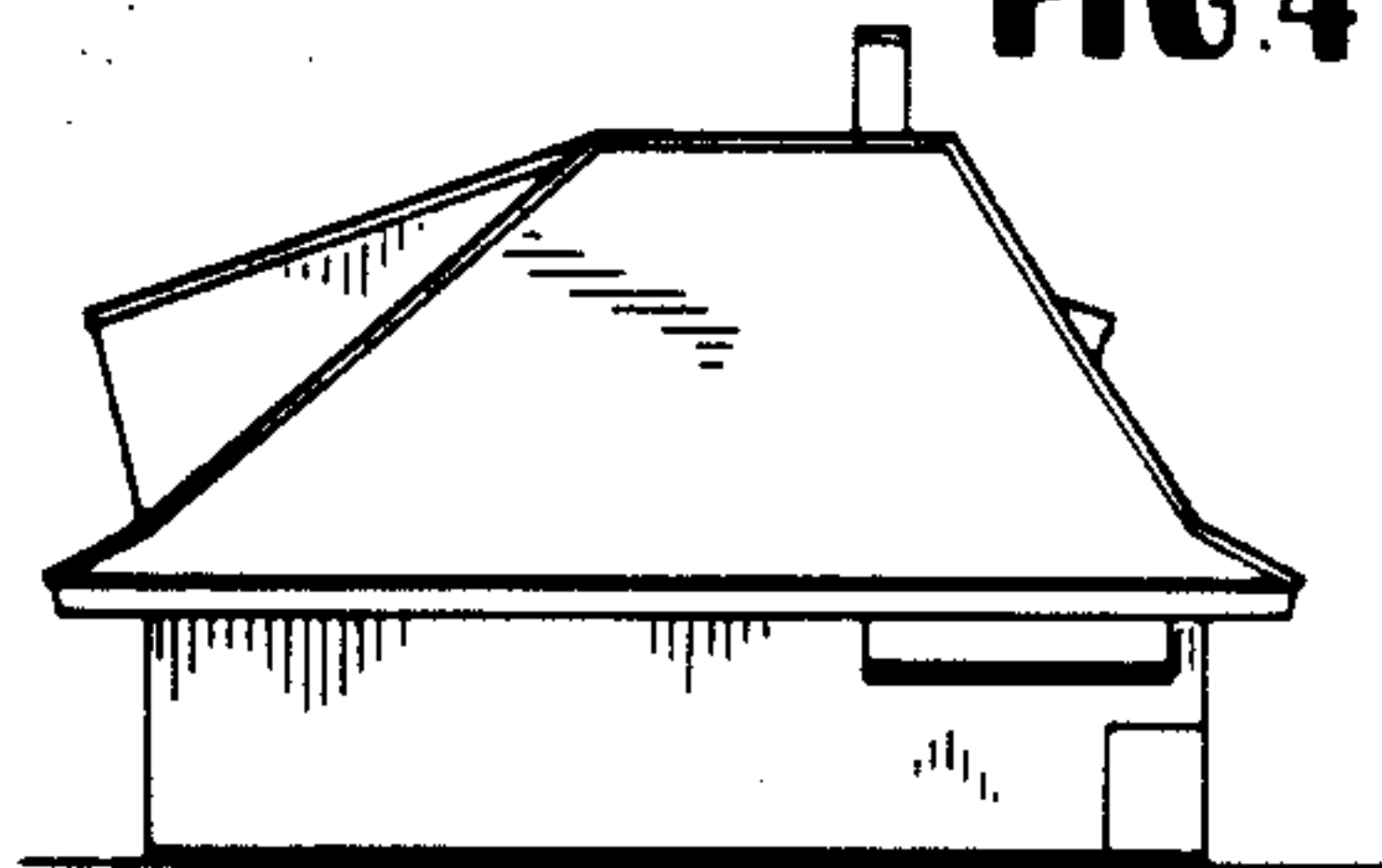

**FIG. 5**