

[54] TOY FIGURE

[75] Inventor: Robin P. Boot, Sutton Coldfield, England

[73] Assignee: The Mettoy Company Limited, Sutton Coldfield, England

[\*\*] Term: 14 Years

[21] Appl. No.: 775,052

[22] Filed: Mar. 7, 1977

[30] Foreign Application Priority Data

Oct. 11, 1976 [GB] United Kingdom ..... 977499/76

[51] Int. Cl. .... D21-01

[52] U.S. Cl. .... D21/166

[58] Field of Search ..... D34/4 R; 46/161

[56]

References Cited

U.S. PATENT DOCUMENTS

D. 57,601	4/1921	Donahey .....	D34/4 R
D. 239,635	4/1976	Knudsen et al. ....	D34/4 R
3,874,113	4/1975	Beck .....	46/161
3,995,395	12/1976	Rahmstorf .....	46/161

OTHER PUBLICATIONS

Playthings, Feb. 1976, pp. 138 & 139, Figures.

Primary Examiner—Melvin B. Feifer

Attorney, Agent, or Firm—Brisebois & Kruger

[57]

CLAIM

The ornamental design for a toy figure, as shown.

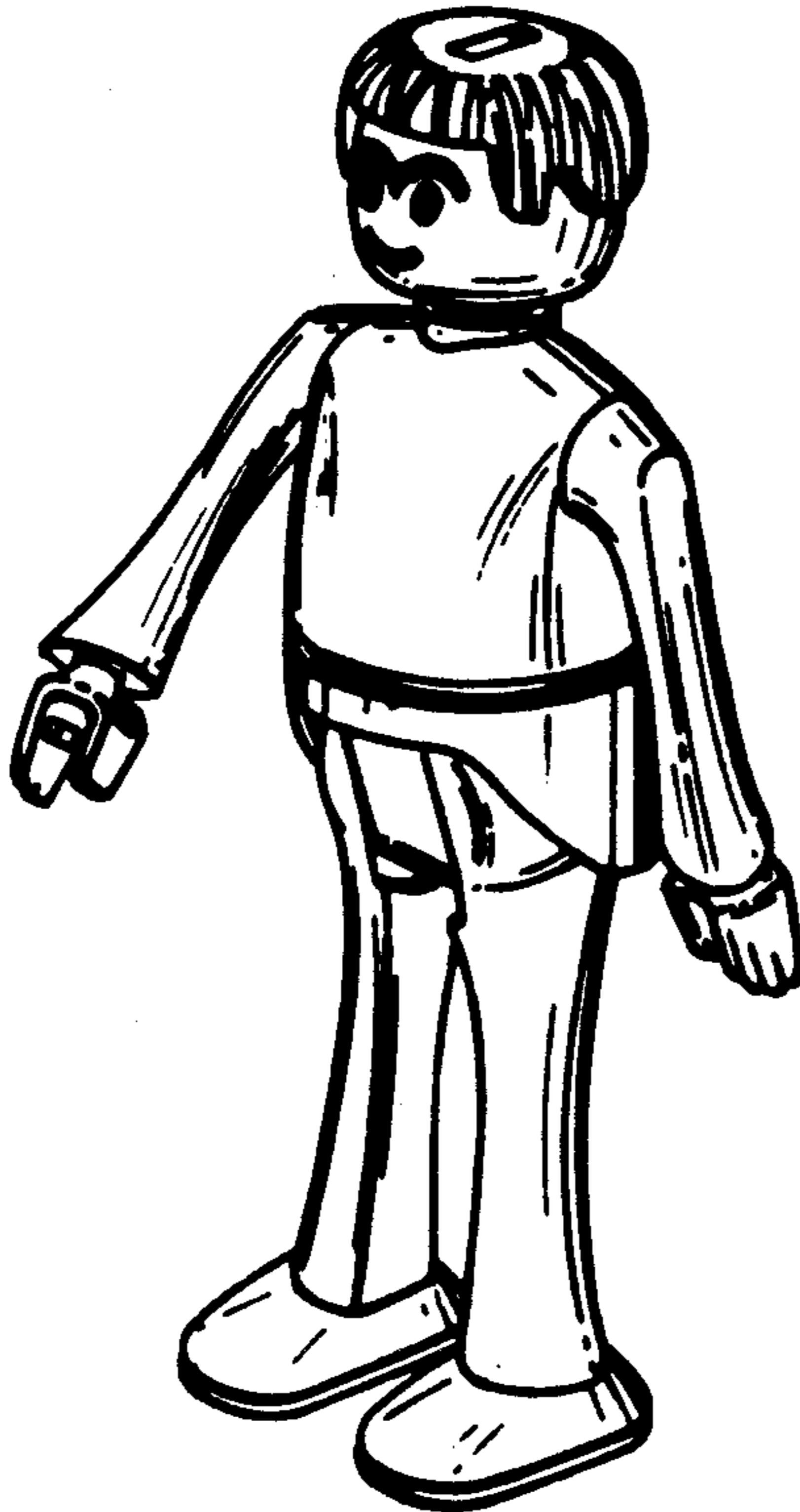
DESCRIPTION

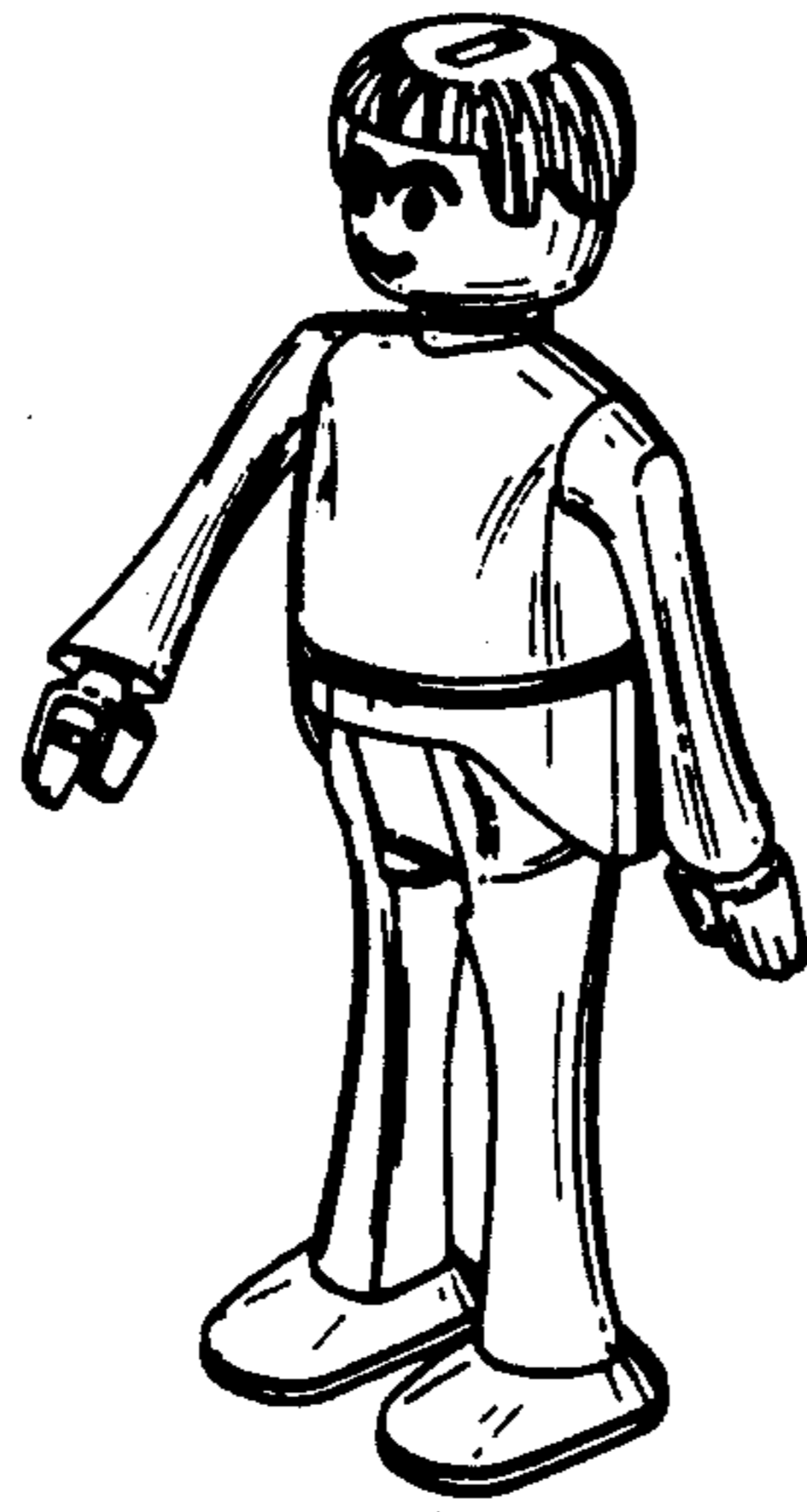
FIG. 1 is a front perspective view from above of a toy figure showing my new design;

FIG. 2 is a front elevation;

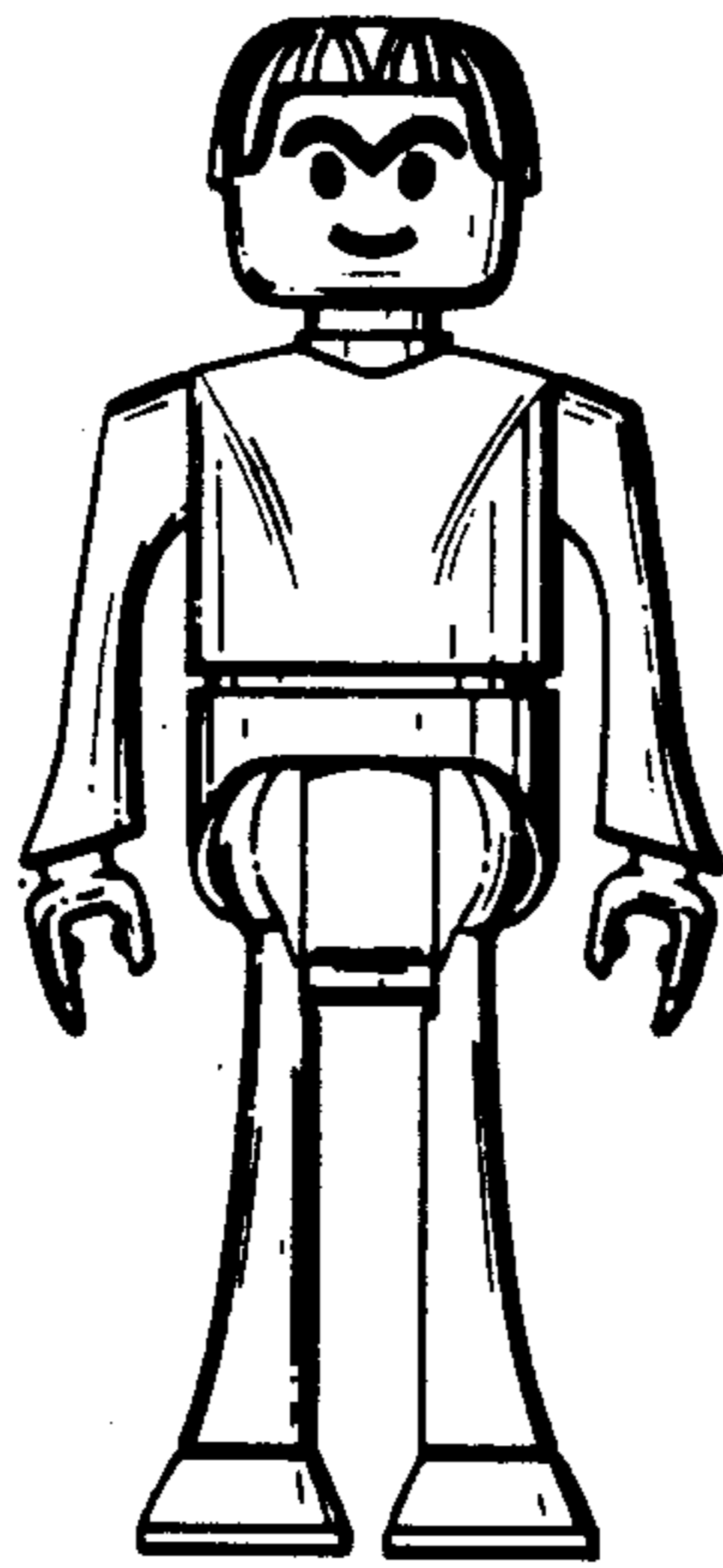
FIG. 3 is a rear elevation;

FIG. 4 is a side elevation.

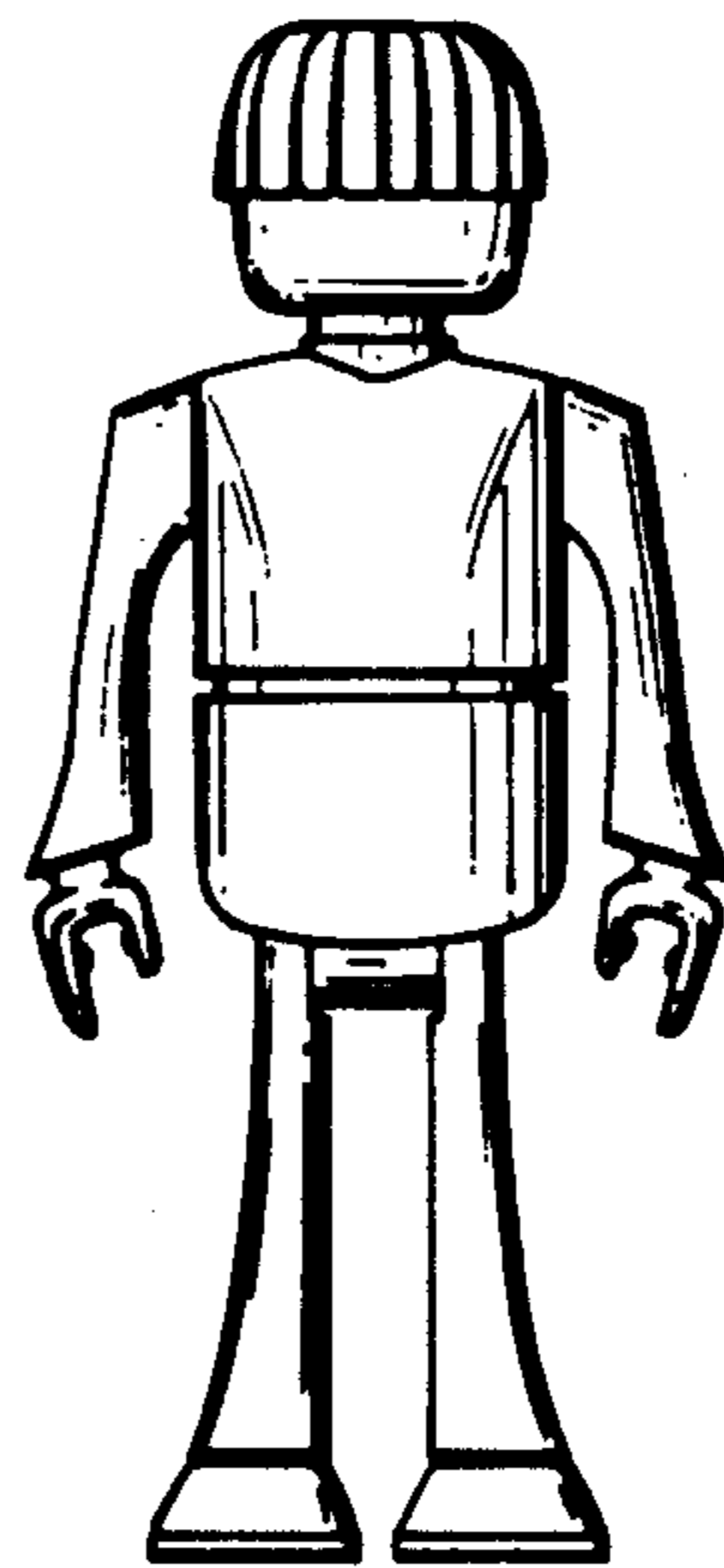




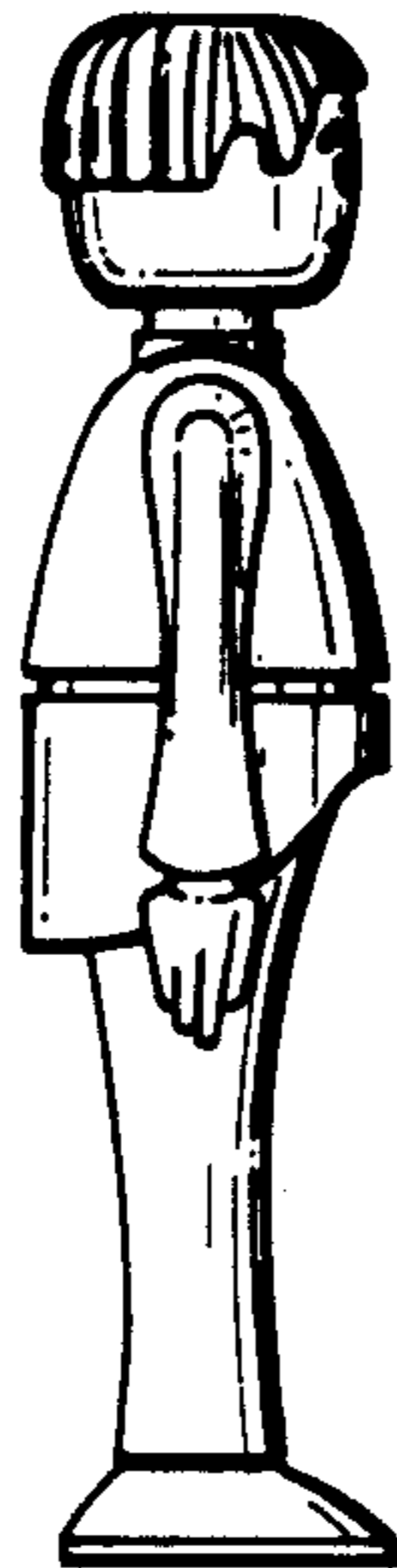
*FIG. 1.*



*FIG. 2.*



*FIG. 3.*



*FIG. 4.*