

[54] SET OF CHESSMEN

[76] Inventor: Henry Kozerski, 7401 Brockway Rd., Melvin, Mich. 48454

[**] Term: 14 Years

[21] Appl. No.: 884,046

[22] Filed: Mar. 6, 1978

[51] Int. Cl. D21-01

[52] U.S. Cl. D21/52

[58] Field of Search D21/52, 53; 273/260, 273/288

[56] References Cited

U.S. PATENT DOCUMENTS

- D. 123,570 11/1940 Goldin D21/52
- D. 234,211 1/1975 Stubbmann D21/53

FOREIGN PATENT DOCUMENTS

- 647602 7/1937 Fed. Rep. of Germany 273/288
- 552934 4/1943 United Kingdom 273/288

Primary Examiner—Melvin B. Feifer

Attorney, Agent, or Firm—Robert A. Sloman

[57] CLAIM

The ornamental design for a set of chessmen, substantially as shown and described.

DESCRIPTION

FIG. 1 is a plan view of the Queen showing one of the chessmen of my design.

FIG. 2 is a front elevational view thereof.

FIG. 3 is a plan view of the King.

FIG. 4 is a front elevational view thereof.

FIG. 5 is a plan view of the Rook.

FIG. 6 is a front elevational view thereof.

FIG. 7 is a plan view of the Pawn.

FIG. 8 is a front elevational view thereof.

FIG. 9 is a plan view of the Bishop.

FIG. 10 is a front elevational view thereof.

FIG. 11 is a side elevational view thereof.

FIG. 12 is a rear elevational view thereof.

FIG. 13 is a plan view of the Knight.

FIG. 14 is a side elevational view thereof.

FIG. 15 is a front elevational view thereof.

FIG. 16 is a rear elevational view thereof.

The sides not shown in FIGS. 1, 4, 6, 8, 11 and 14 are the same as and symmetrical with the side that is shown.

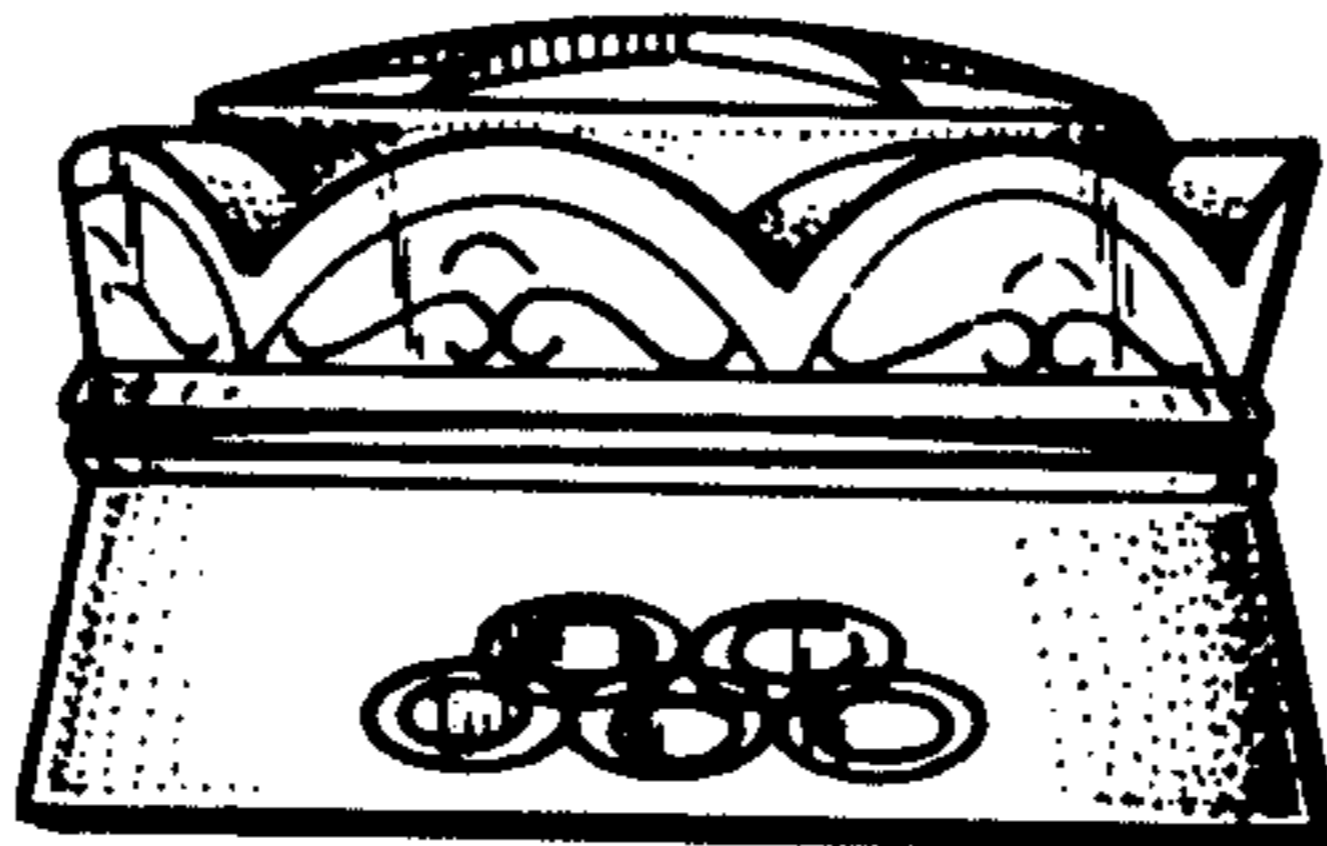

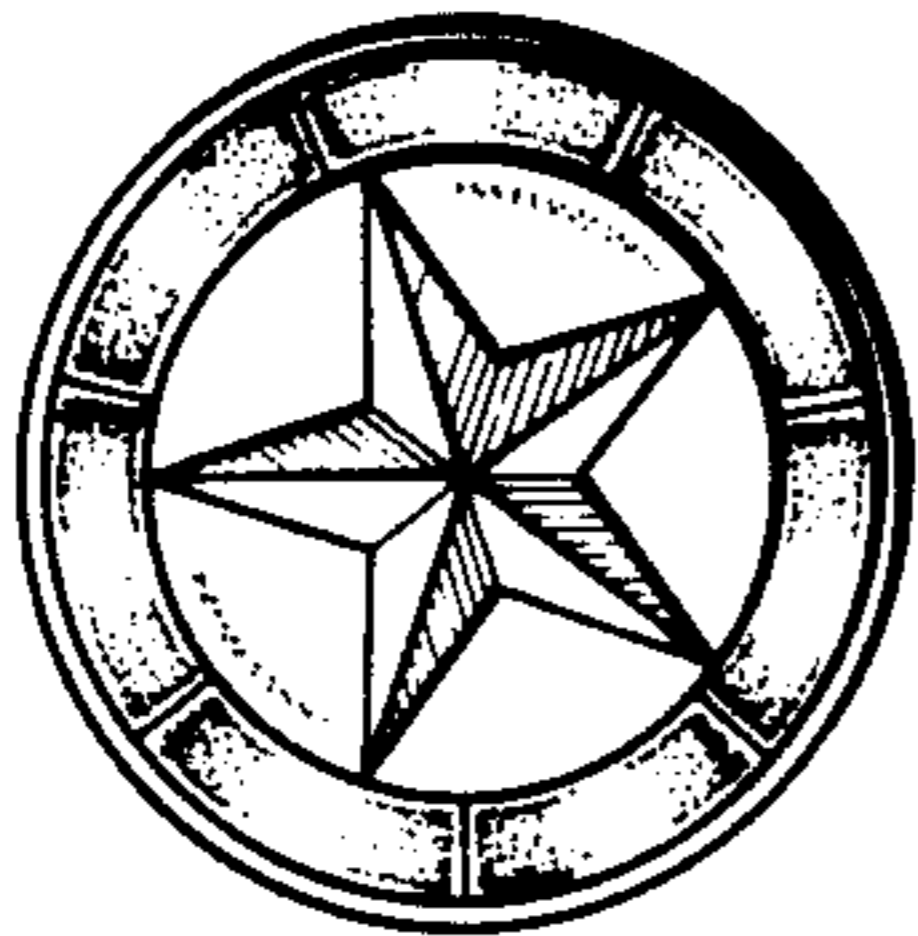

FIG. 1

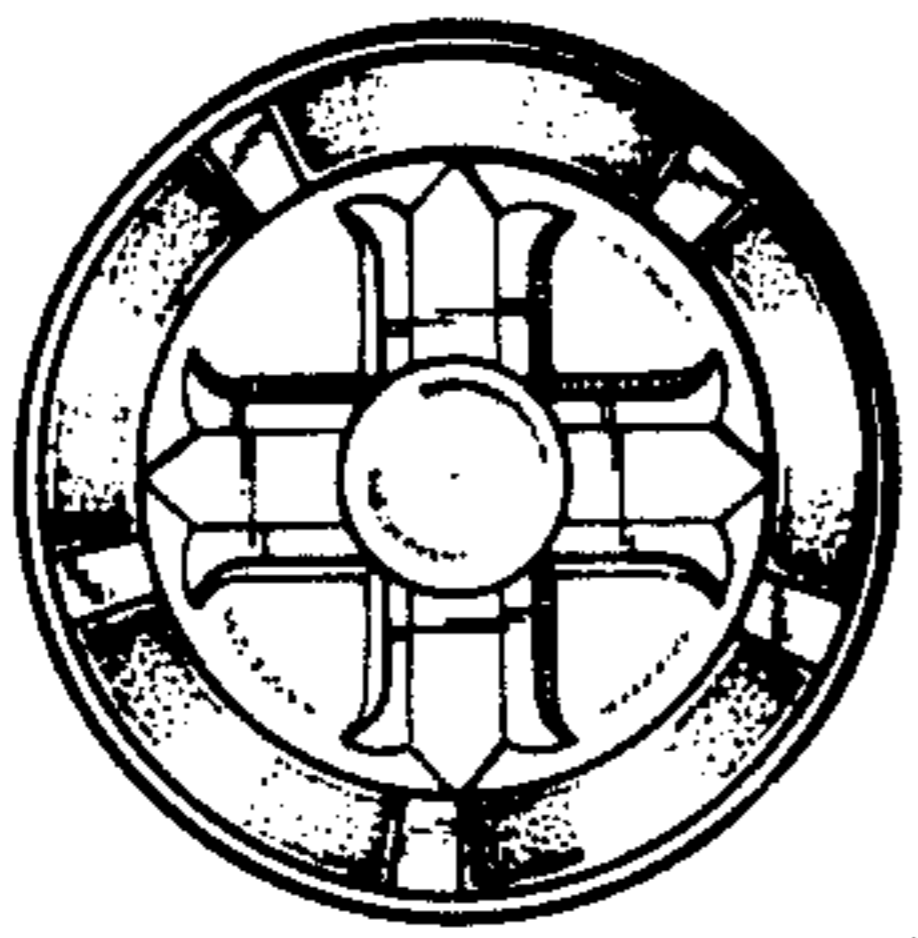

FIG. 3

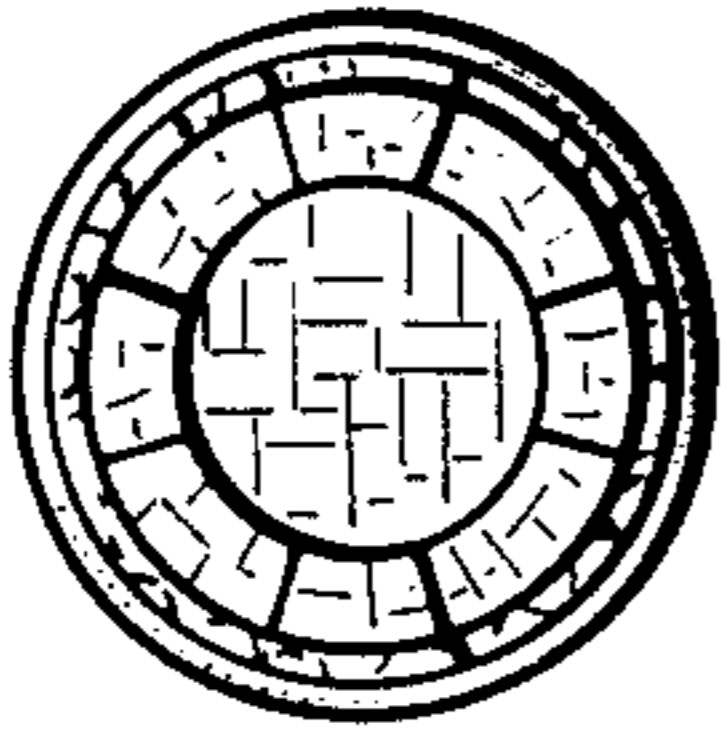

FIG. 5



FIG. 7

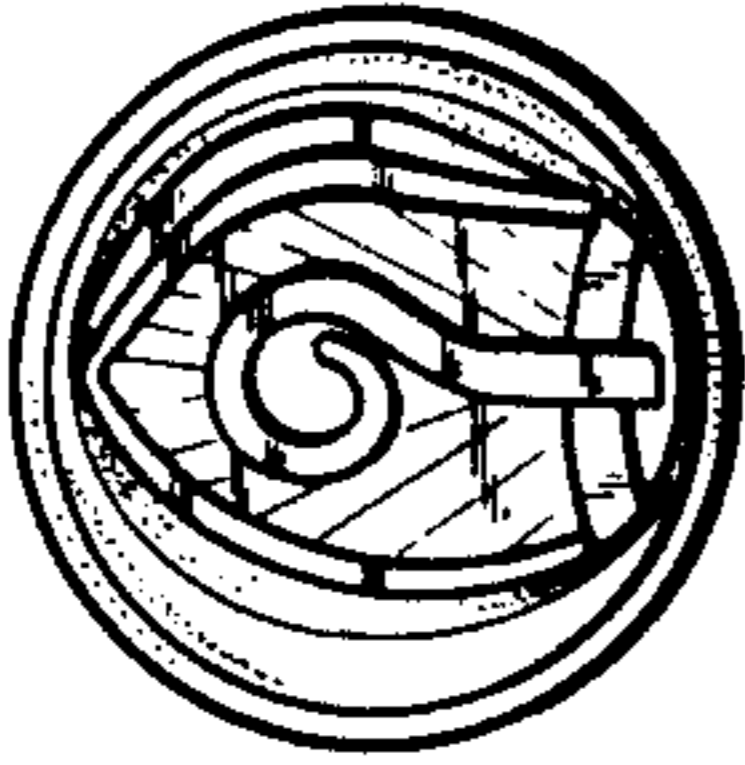

FIG. 9

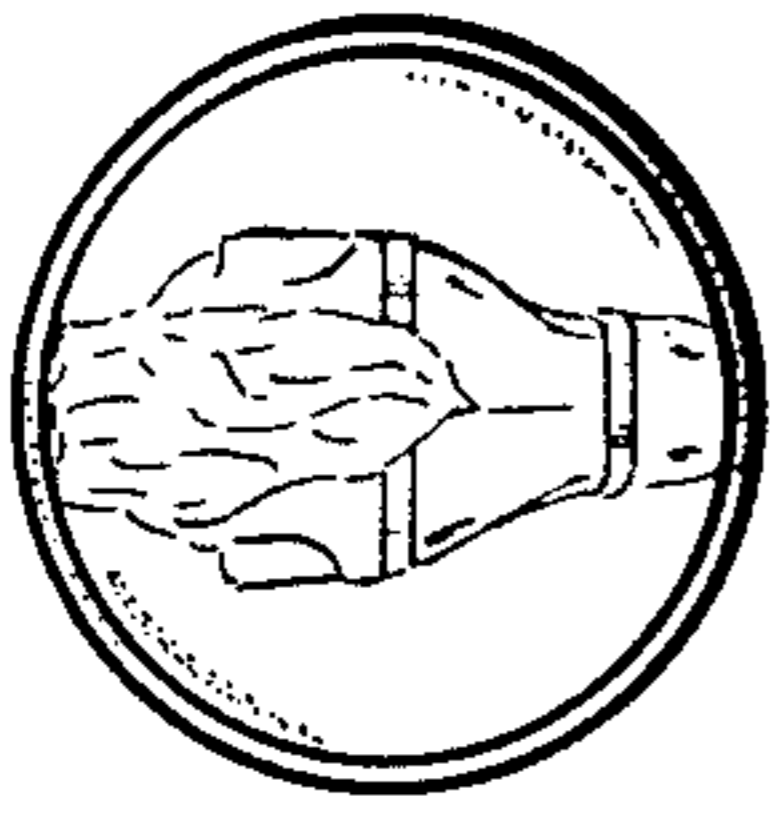

FIG. 13

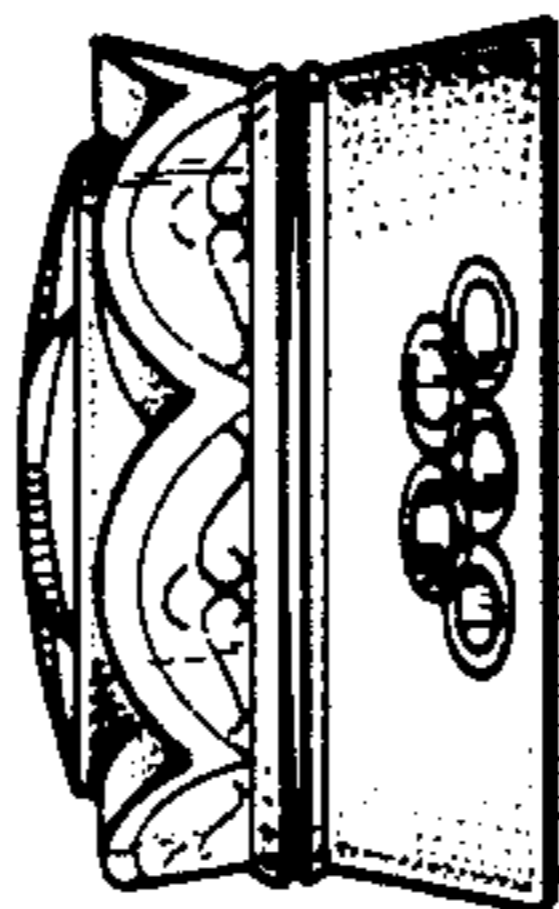

FIG. 2

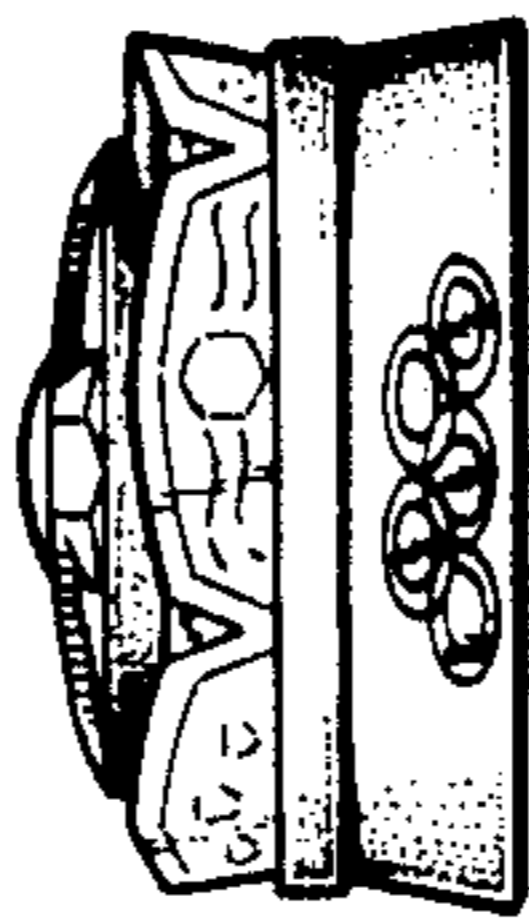

FIG. 4

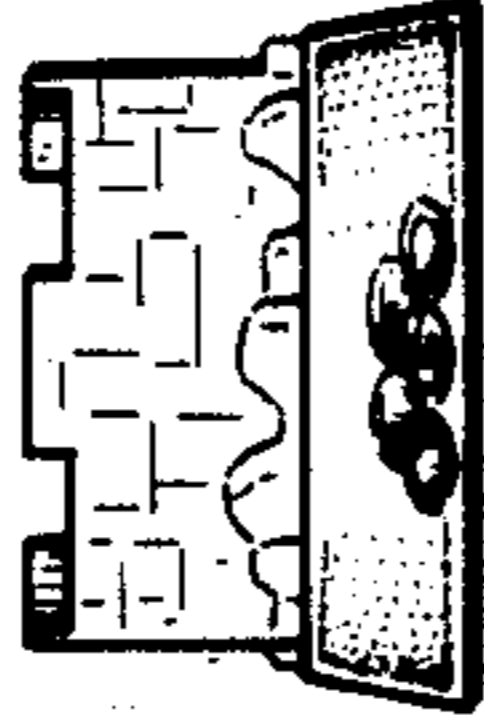

FIG. 6

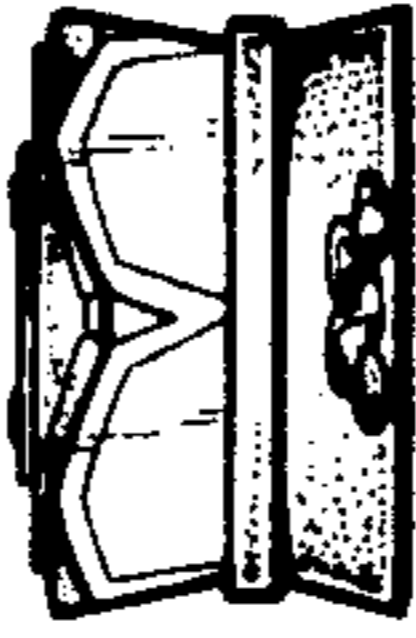

FIG. 8

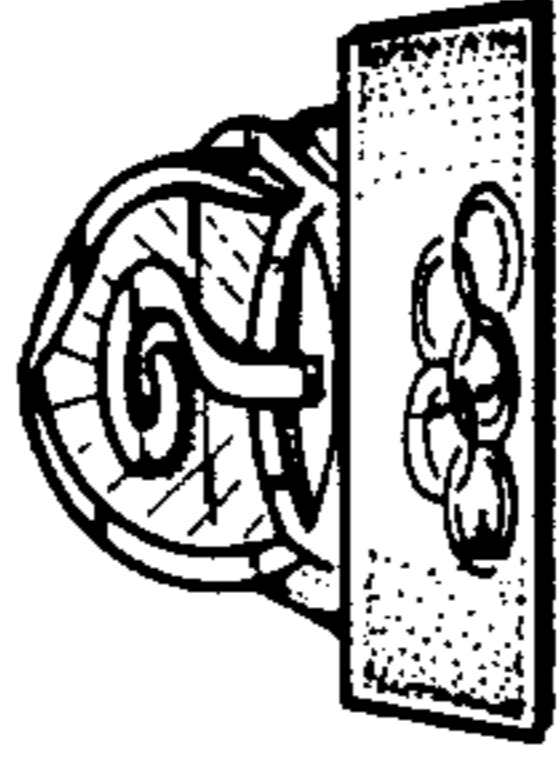

FIG. 10

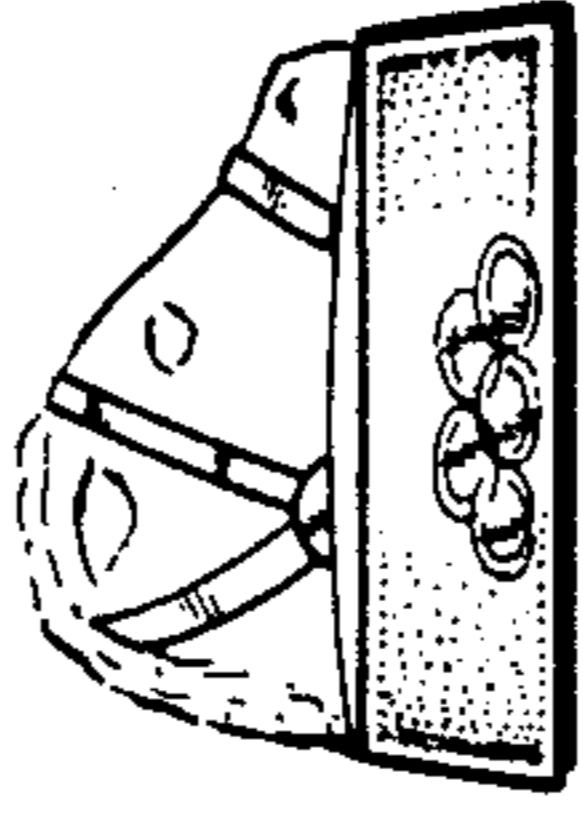

FIG. 14

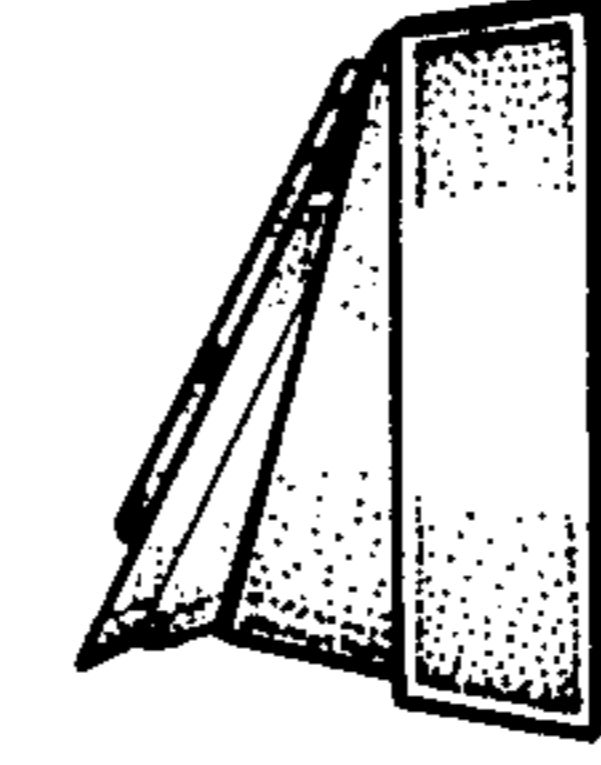

FIG. 11

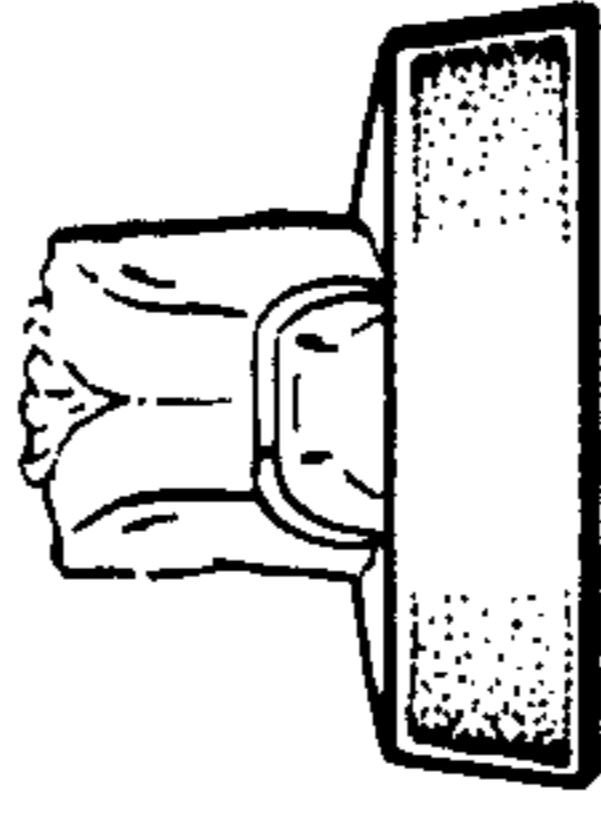

FIG. 15

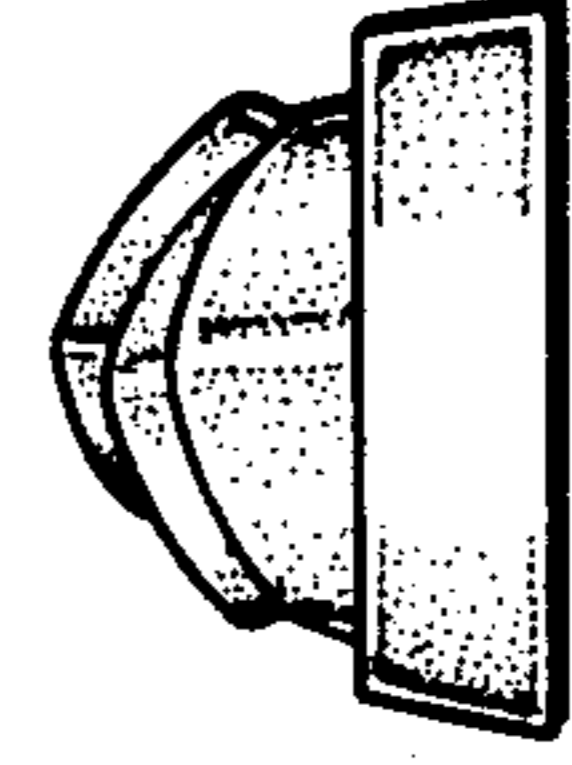

FIG. 12

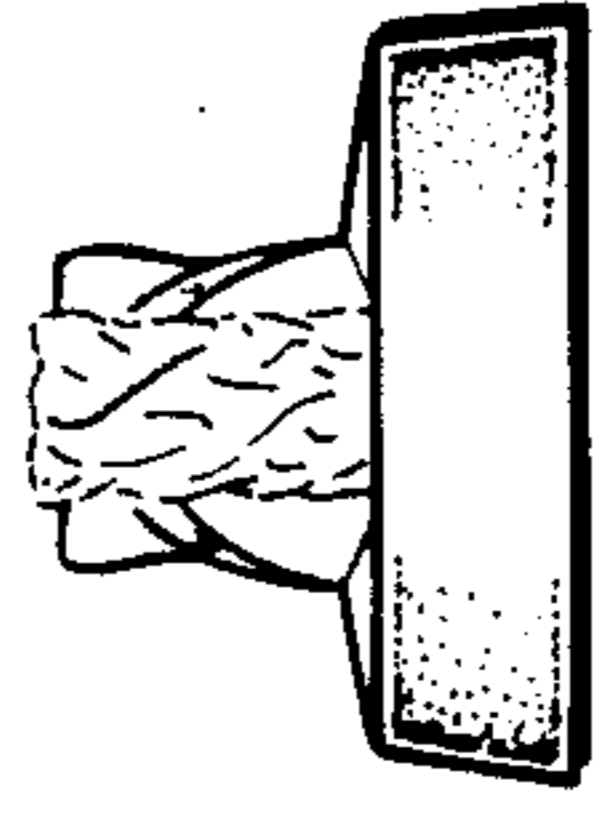

FIG. 16