

[54] FIGURE OF AN ELF

[76] Inventor: Lois O. McAllister, 16 Green St., Cazenovia, N.Y. 13035

[\*\*] Term: 14 Years

[21] Appl. No.: 942,901

[22] Filed: Sep. 15, 1978

[51] Int. Cl. .... D21-01

[52] U.S. Cl. .... D21/174

[58] Field of Search ..... D21/174, 179, 176; D11/160, 127, 128, 129

[56] References Cited

U.S. PATENT DOCUMENTS

D. 186,553 11/1959 Rosenzweig ..... D11/129

OTHER PUBLICATIONS

Covefo Cat., p. 9, Elf Figure, No. E-3.

Primary Examiner—Melvin B. Feifer  
Attorney, Agent, or Firm—Bruns & Jenney

[57] CLAIM

The ornamental design for a figure of an elf, as shown and described.

DESCRIPTION

FIG. 1 is a perspective view of a figure of an elf embodying my new design;  
FIG. 2 is a front elevation thereof;  
FIG. 3 is a right side elevation thereof, the left side elevation being a mirror image;  
FIG. 4 is a rear elevation thereof;  
FIG. 5 is a top plan view thereof; and  
FIG. 6 is a bottom plan view thereof.





FIG. 1



FIG. 2



FIG. 3

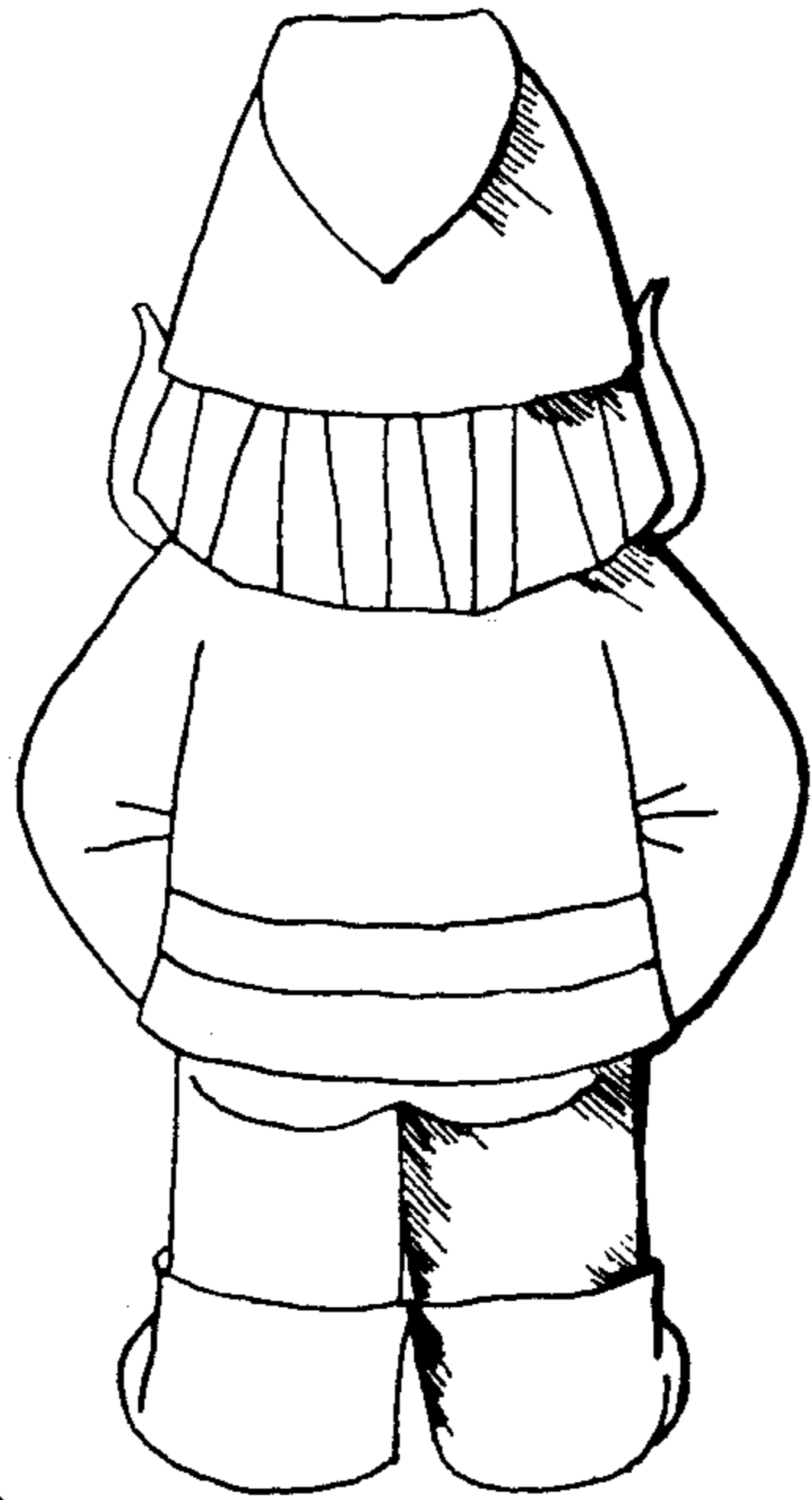

FIG. 4

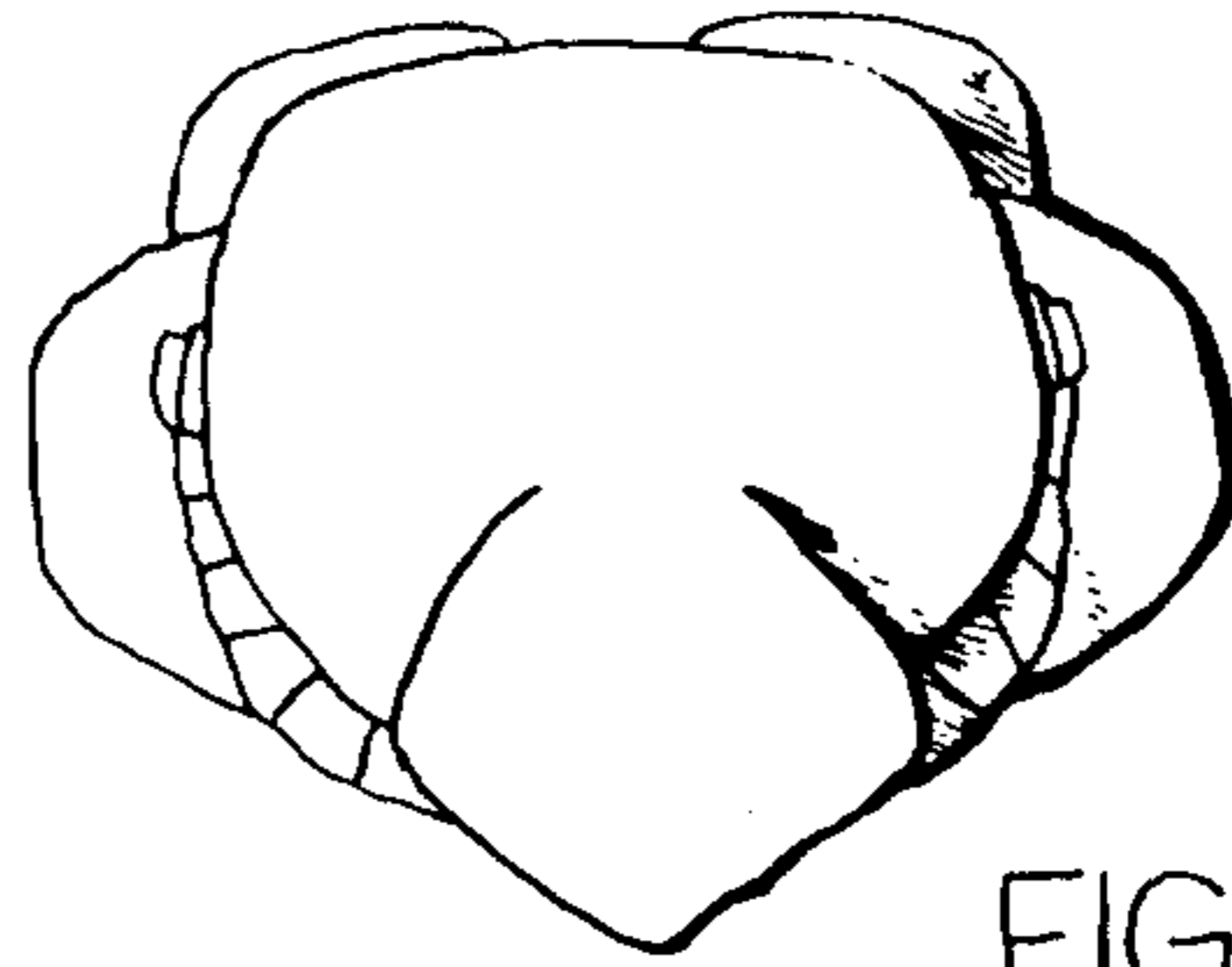

FIG. 5

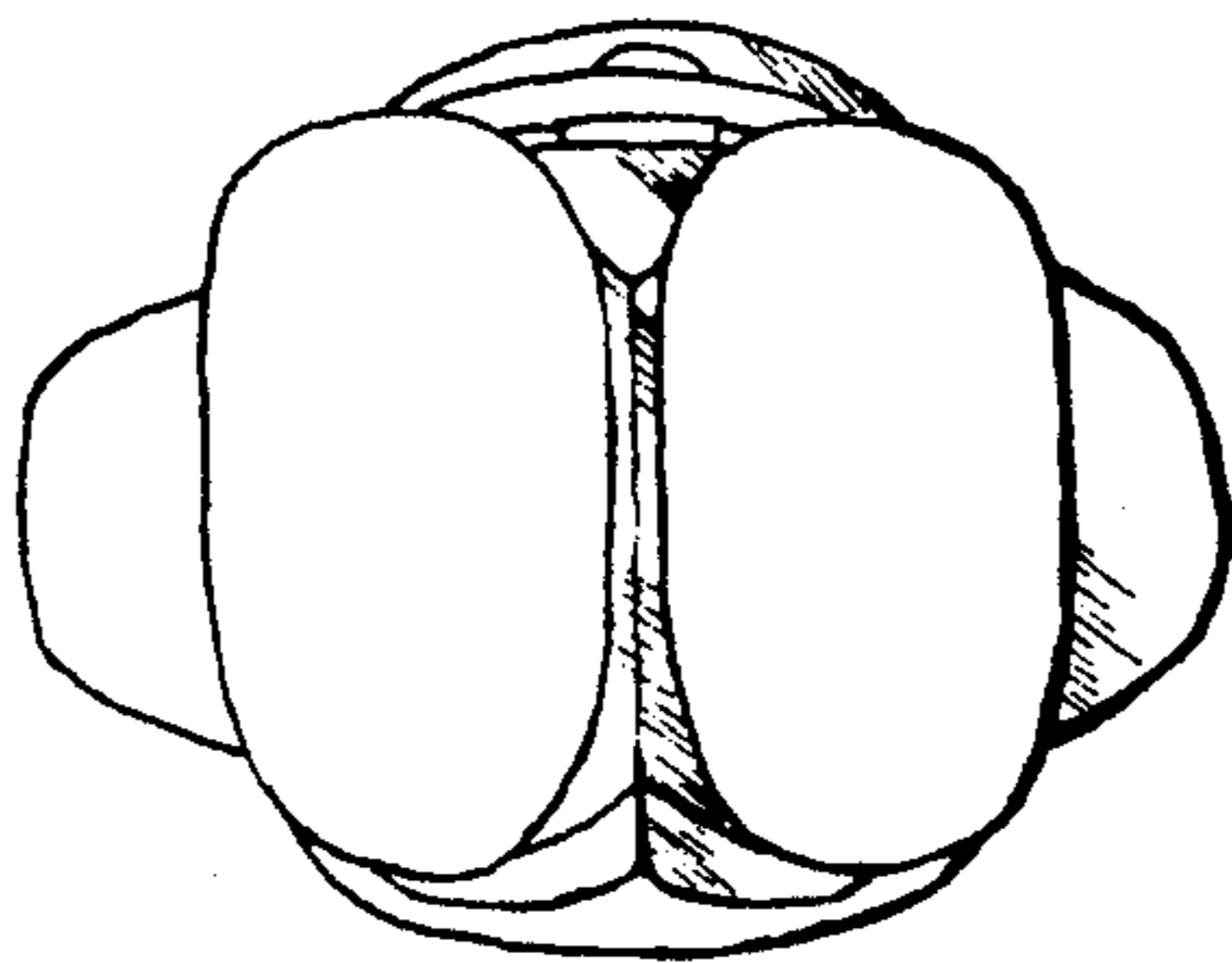

FIG. 6