

[54] DOLLHOUSE

[76] Inventors: Edwin S. Smith; Jacqueline H. Smith, both of 4041 St. Paul St., Denver, Colo. 80216

[\*\*] Term: 14 Years

[21] Appl. No.: 731,324

[22] Filed: Oct. 12, 1976

[51] Int. Cl. .... D21-01

[52] U.S. Cl. .... D21/114

[58] Field of Search ..... D34/15 LL, 11 A; D25/1, D25/17, 22; 46/11, 12, 18, 19; D21/114

[56] References Cited

U.S. PATENT DOCUMENTS

618,810	1/1899	Wood .....	46/12
1,889,468	11/1932	Flannery .....	46/12
3,955,307	5/1976	Payton .....	46/12
4,018,001	4/1977	Walmer .....	46/19

OTHER PUBLICATIONS

Gifts & Decorative Accessories, 3-1976, p. 72, Doll House at bottom of page.

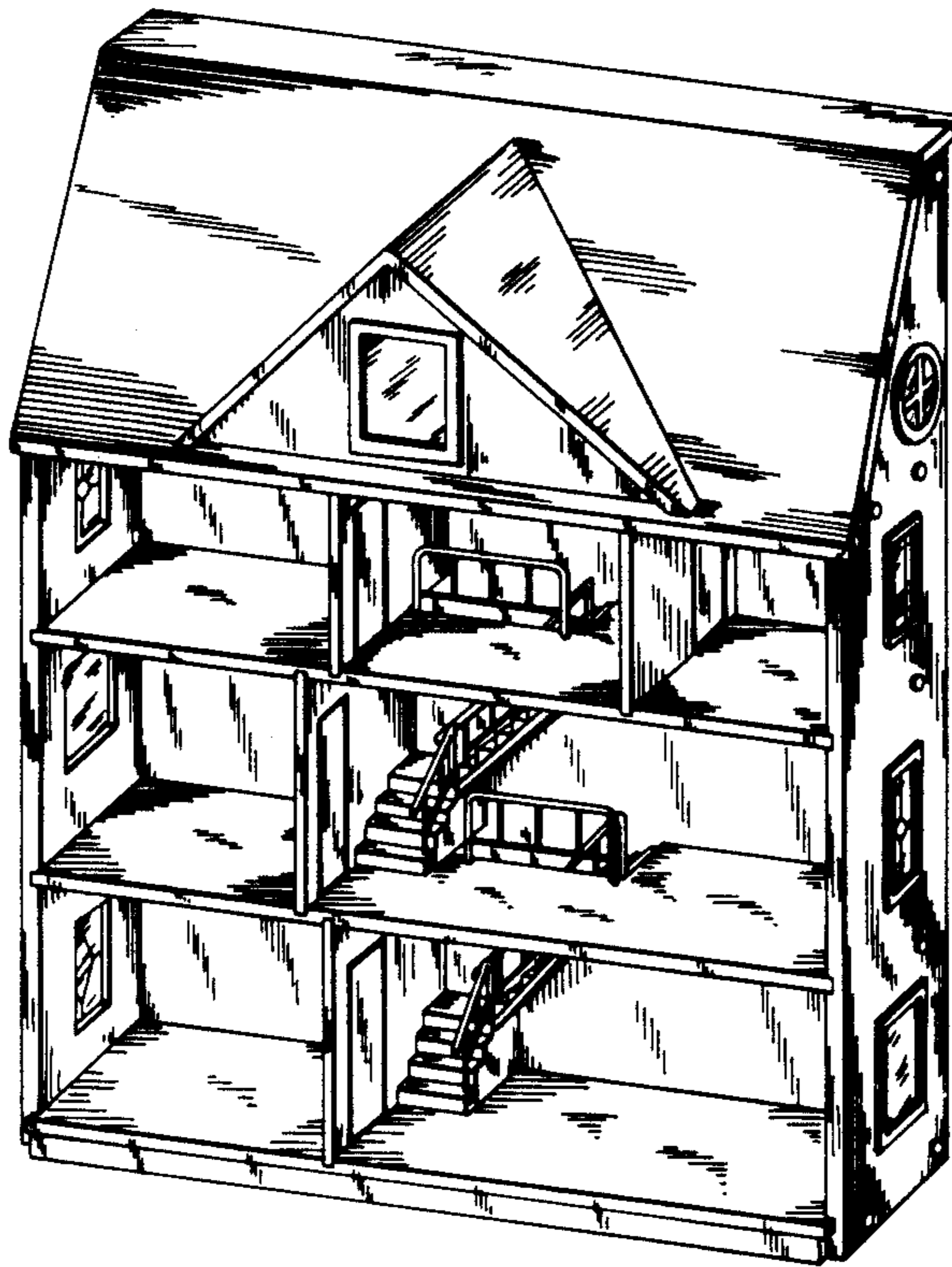
Primary Examiner—Joel Stearman  
Assistant Examiner—Charles A. Rademaker  
Attorney, Agent, or Firm—John E. Reilly

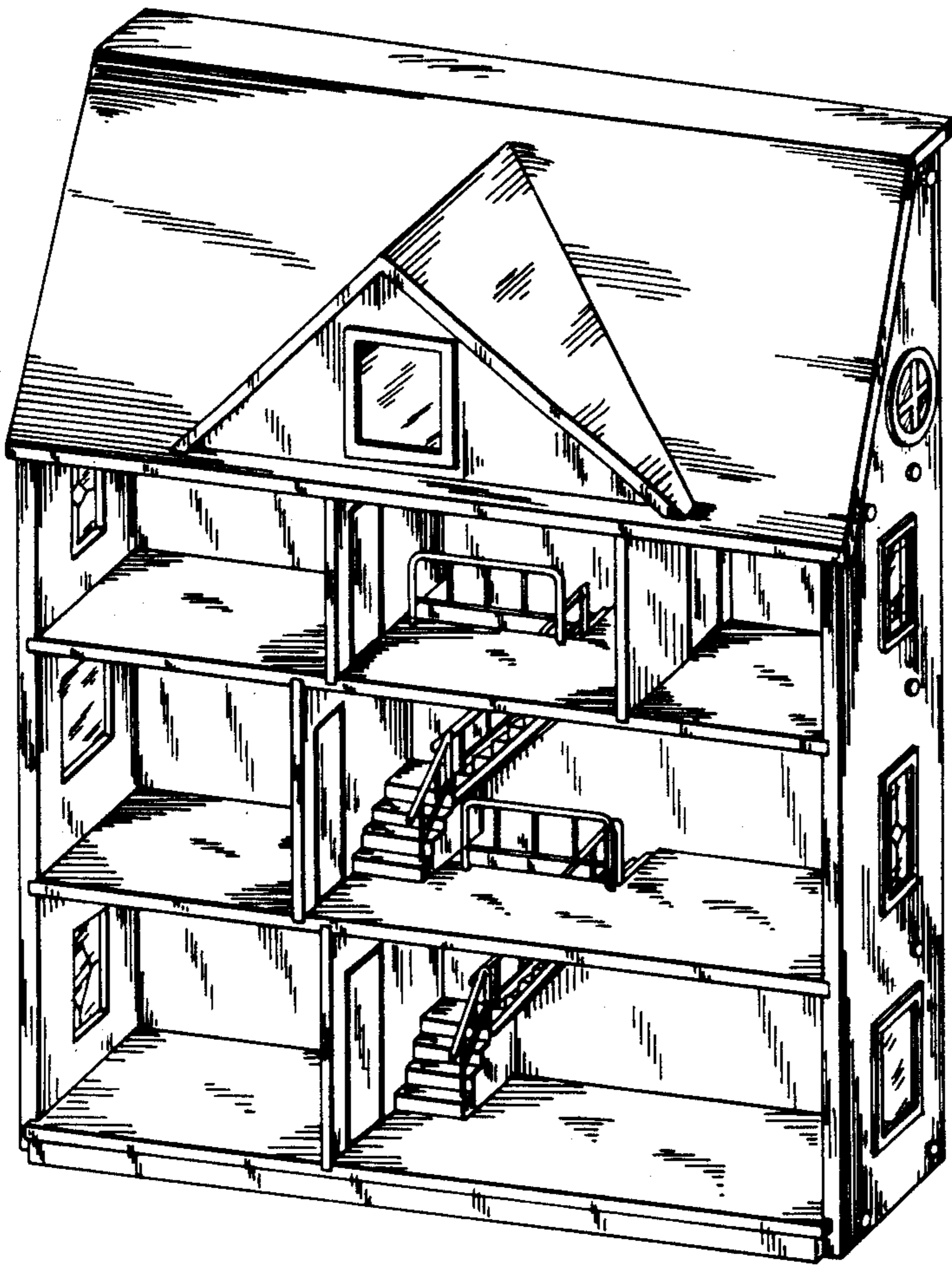
[57] CLAIM

The ornamental design for a dollhouse, as shown and described.

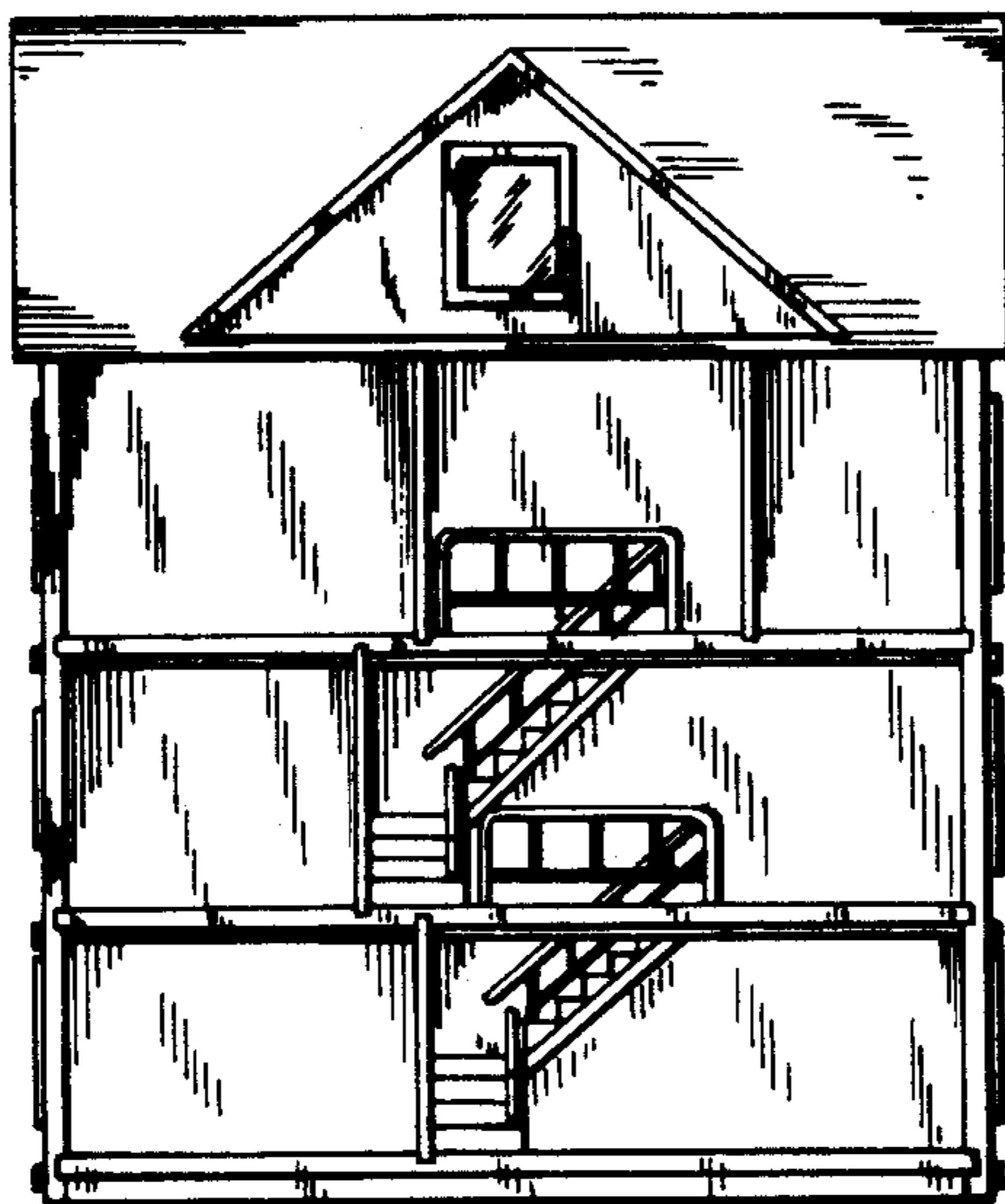
DESCRIPTION

FIG. 1 is a front perspective view of a dollhouse showing our new design;  
FIG. 2 is a front elevational view thereof;  
FIG. 3 is a rear elevational view thereof;  
FIG. 4 is a right end elevational view thereof;  
FIG. 5 is a left end elevational view thereof;  
FIG. 6 is a top plan view thereof; and  
FIG. 7 is a bottom plan view thereof.

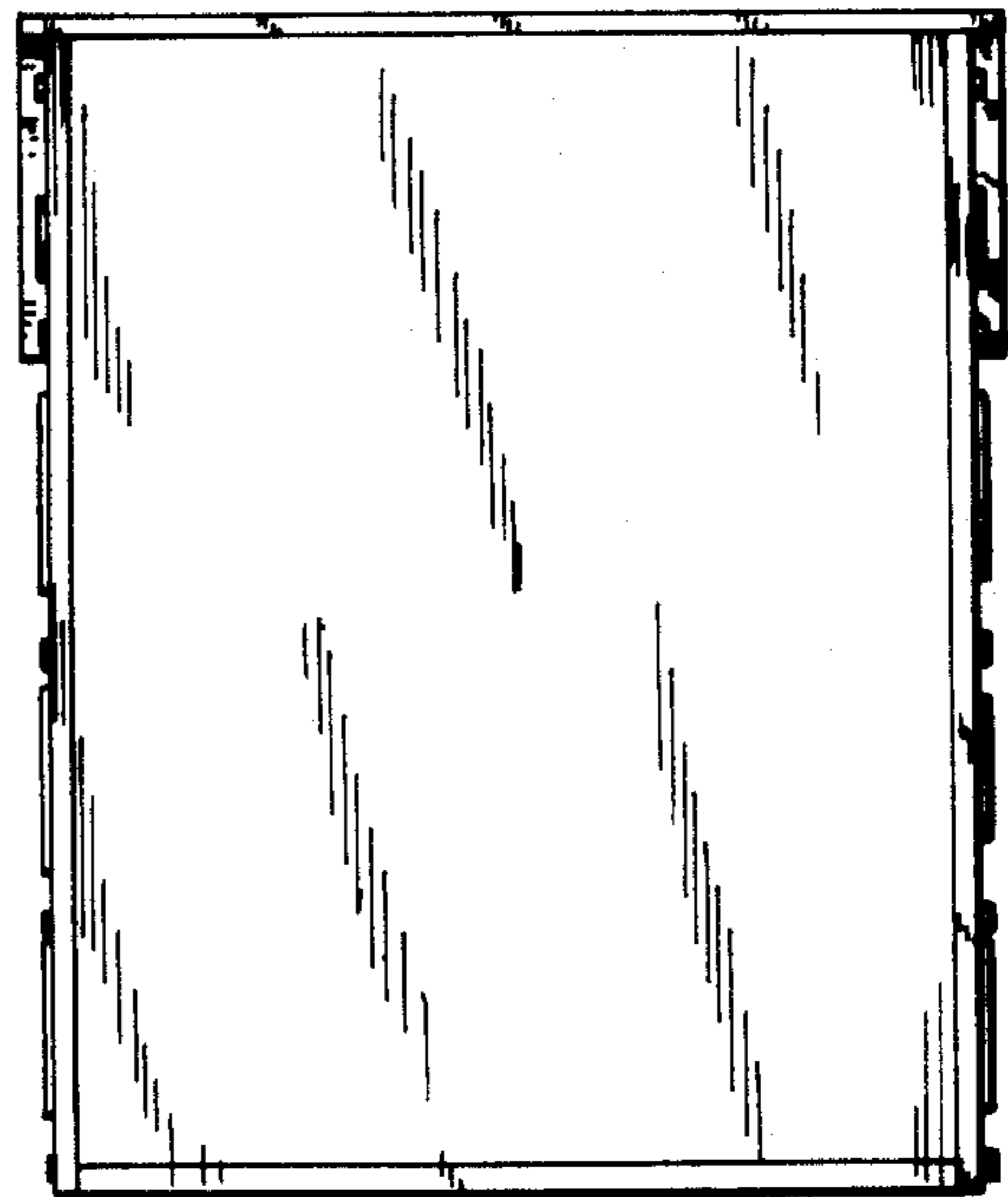




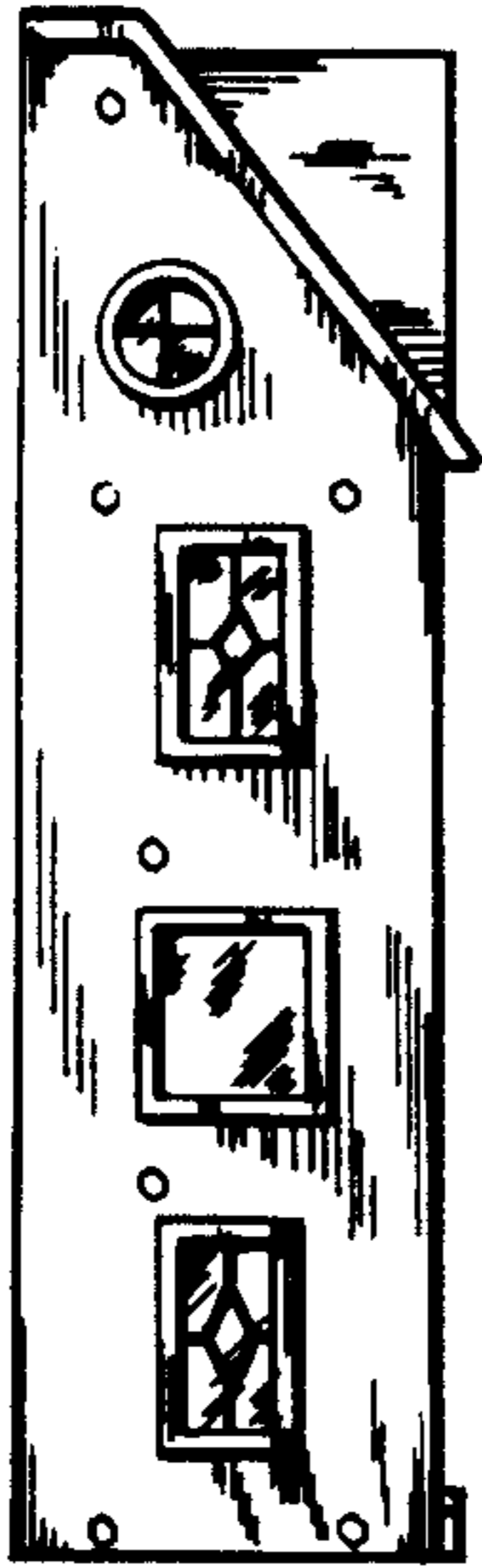
*Fig-1*



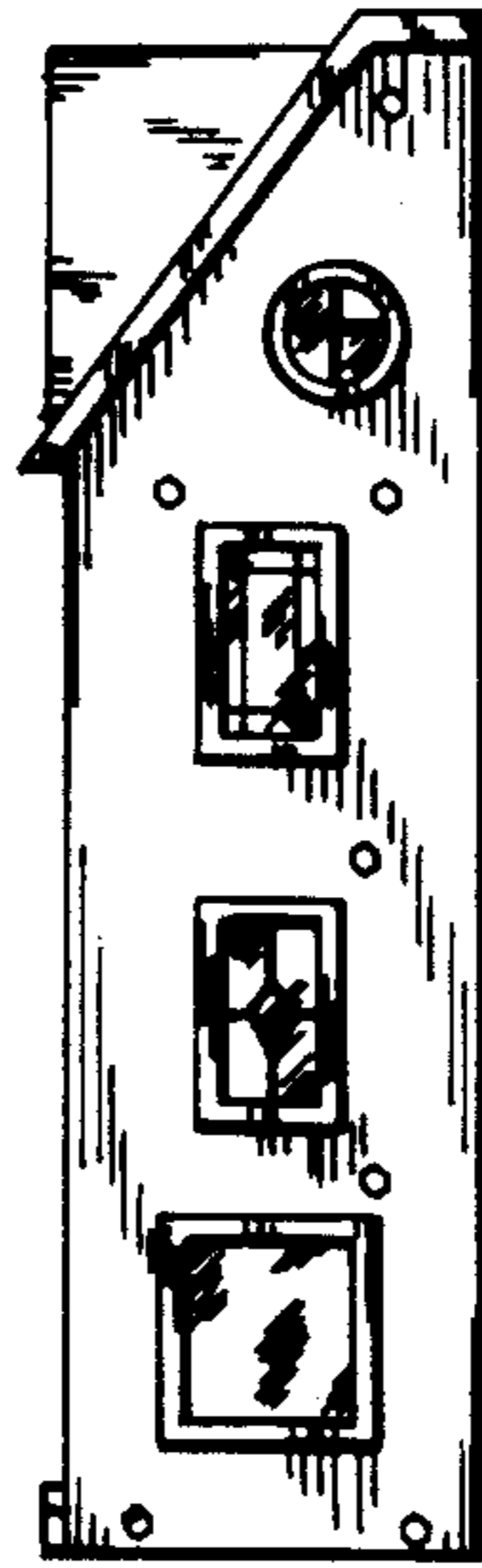
*Fig-2*



*Fig-3*



*Fig\_4*



*Fig\_5*



*Fig\_6*



*Fig\_7*