

[54] BOTTLE

[75] Inventor: Albert M. Creighton, Jr.,
Manchester, Mass.

[73] Assignee: Illinois Tool Works Inc., Chicago, Ill.

[**] Term: 14 Years

[21] Appl. No.: 768,660

[22] Filed: Feb. 14, 1977

[51] Int. Cl. D9-01

[52] U.S. Cl. D9/10; D9/36

[58] Field of Search D9/34, 33, 36, 10, 198,
D9/23; D11/54, 104; D80/8

[56] References Cited

U.S. PATENT DOCUMENTS

D. 85,490	11/1931	Oestreich	D9/36
D. 125,612	3/1941	Dopyera	D9/23
D. 208,333	8/1967	Lincoln	D9/36

OTHER PUBLICATIONS

Drug and Cosmetics Industry, Sep. 1972, p. 80, Hand-shaped Bottle at top of page.

Primary Examiner—Robert C. Spangler

Attorney, Agent, or Firm—Thomas W. Buckman; Robert W. Beart

[57] CLAIM

The ornamental design for a bottle, as shown and described.

DESCRIPTION

FIG. 1 is a front elevational view of a bottle showing my new design;

FIG. 2 is a back elevational view.

FIG. 3 is a side elevational view looking in the direction of the arrows 3—3 of FIG. 1;

FIG. 4 is a side elevational view looking in the direction of the arrows 4—4 of FIG. 1.

FIG. 5 is a top plan view looking in the direction of the arrows 5—5 of FIG. 1.

The characteristic feature of my design resides in the configuration of a container in the form of a hand with the dispensing opening located at the uppermost extremity of the middle finger with the opening cap in effect replacing the upper portion of the middle finger in combination with a hanging tab closely adjacent the cap and emanating from the extremity of the finger nearest the thumb, with the fingernail on the finger carrying the tab still visible and discernible, all as shown in the drawings.

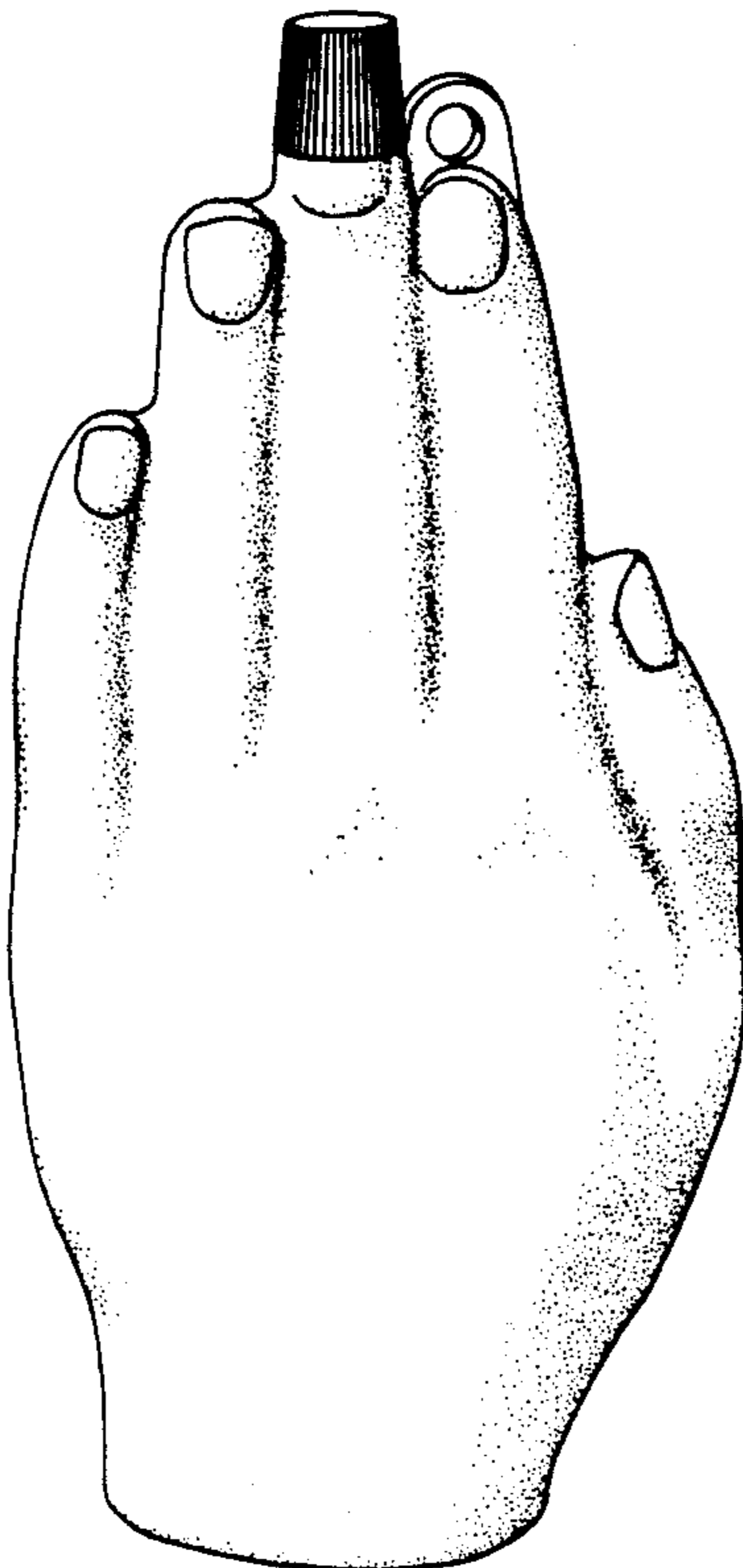

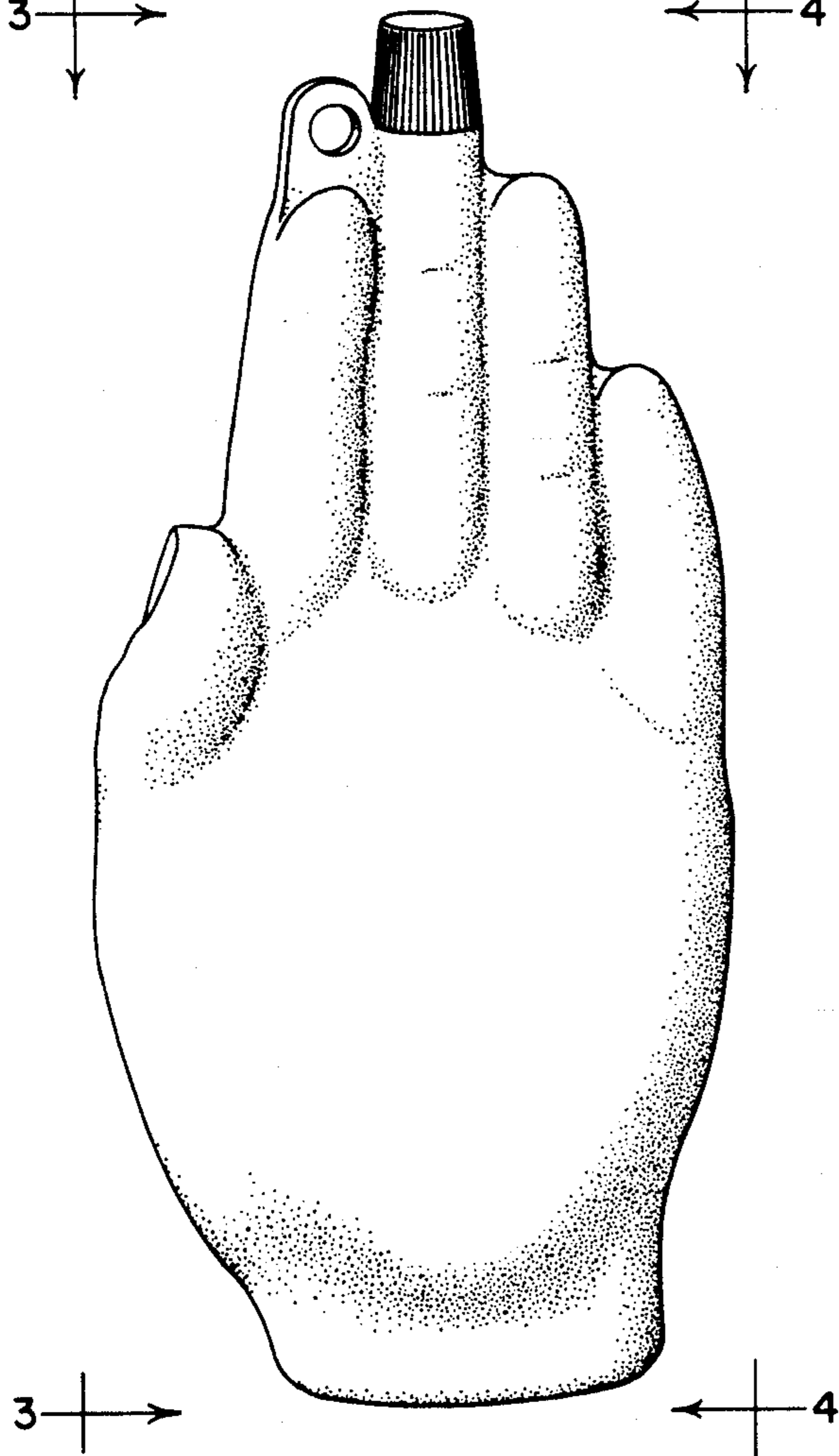
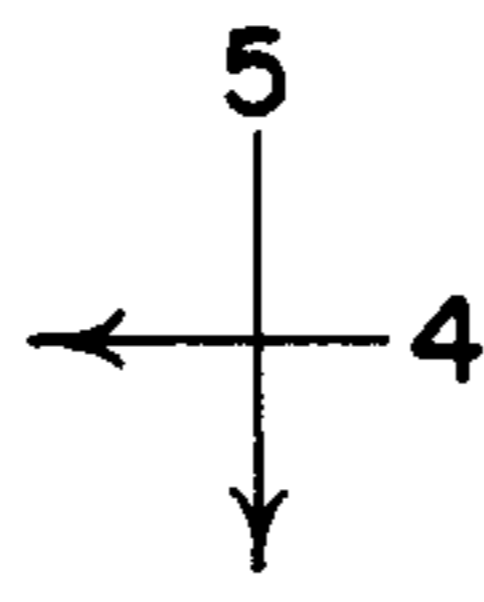
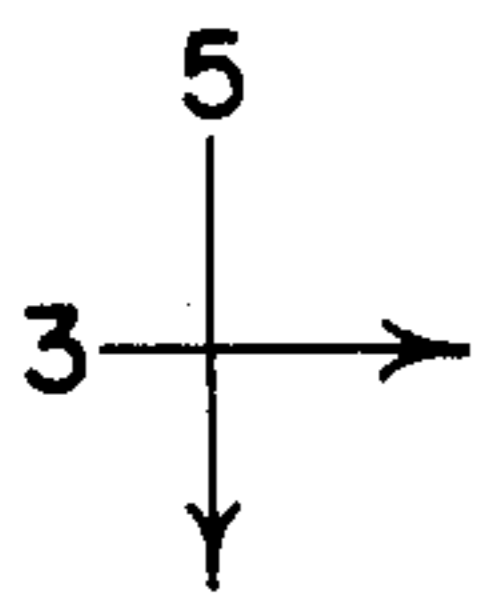

Fig. 1

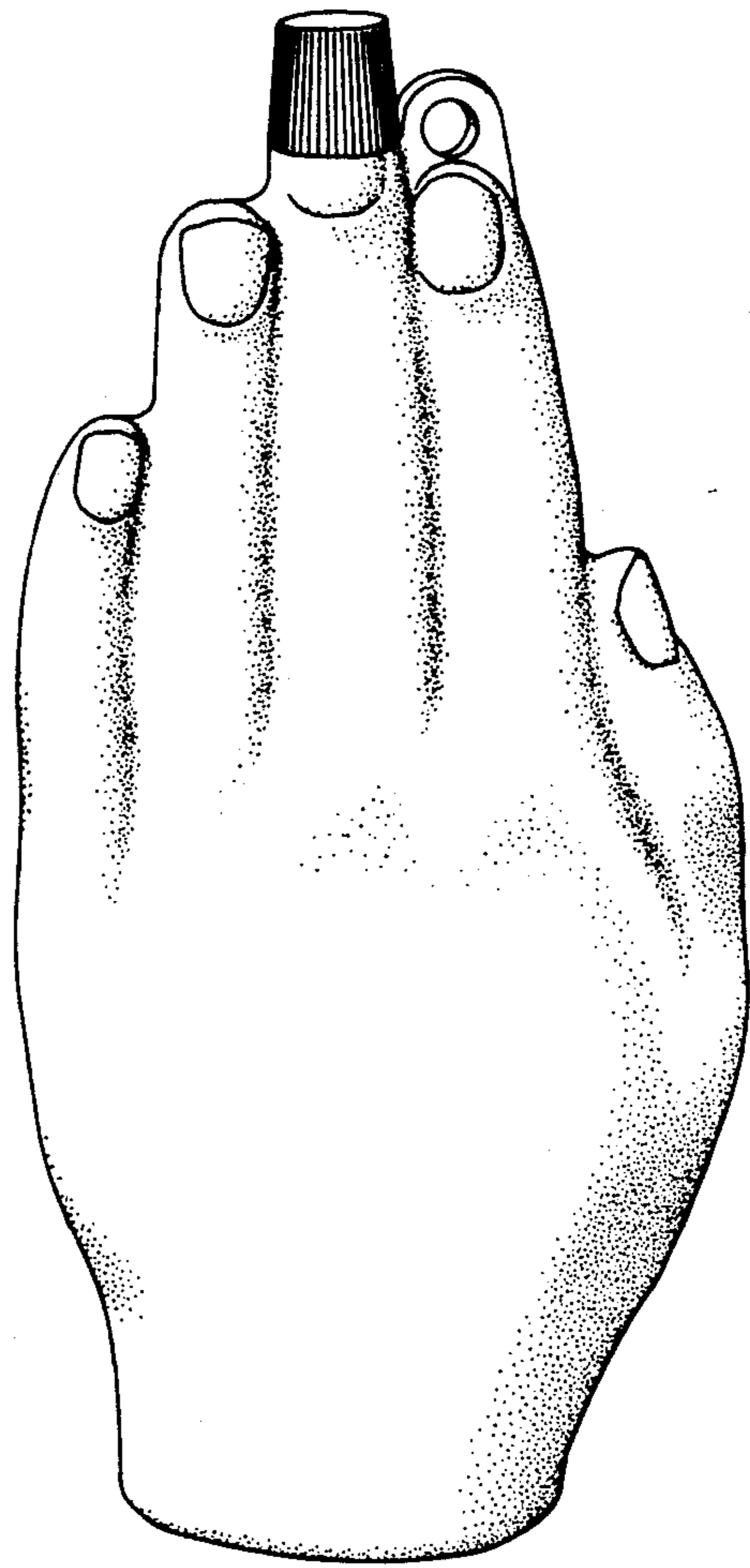

Fig. 2

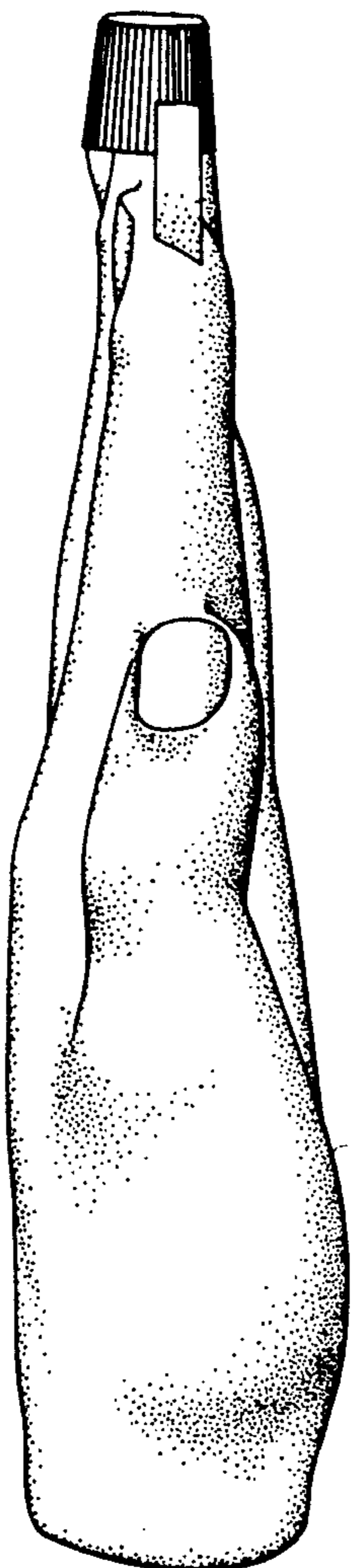

Fig. 3

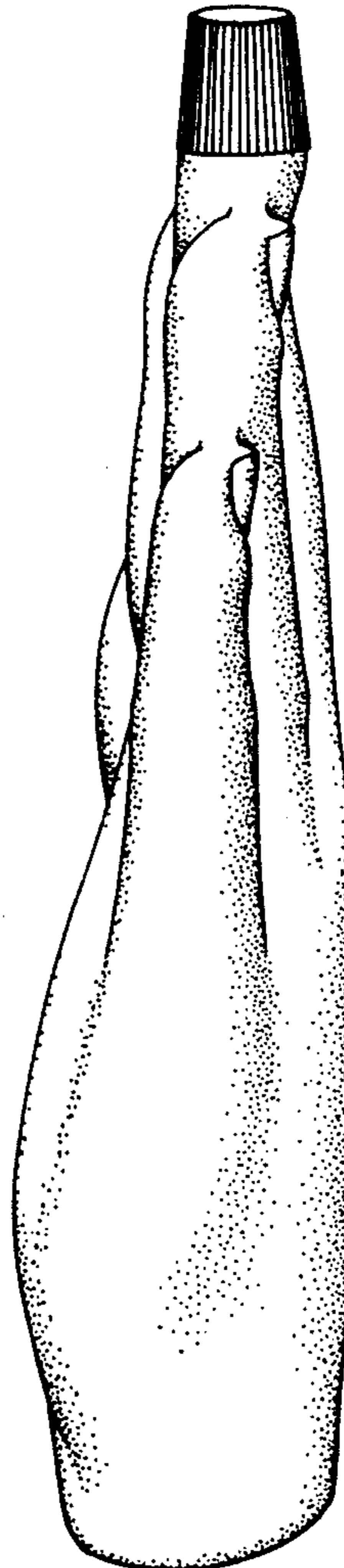

Fig. 4

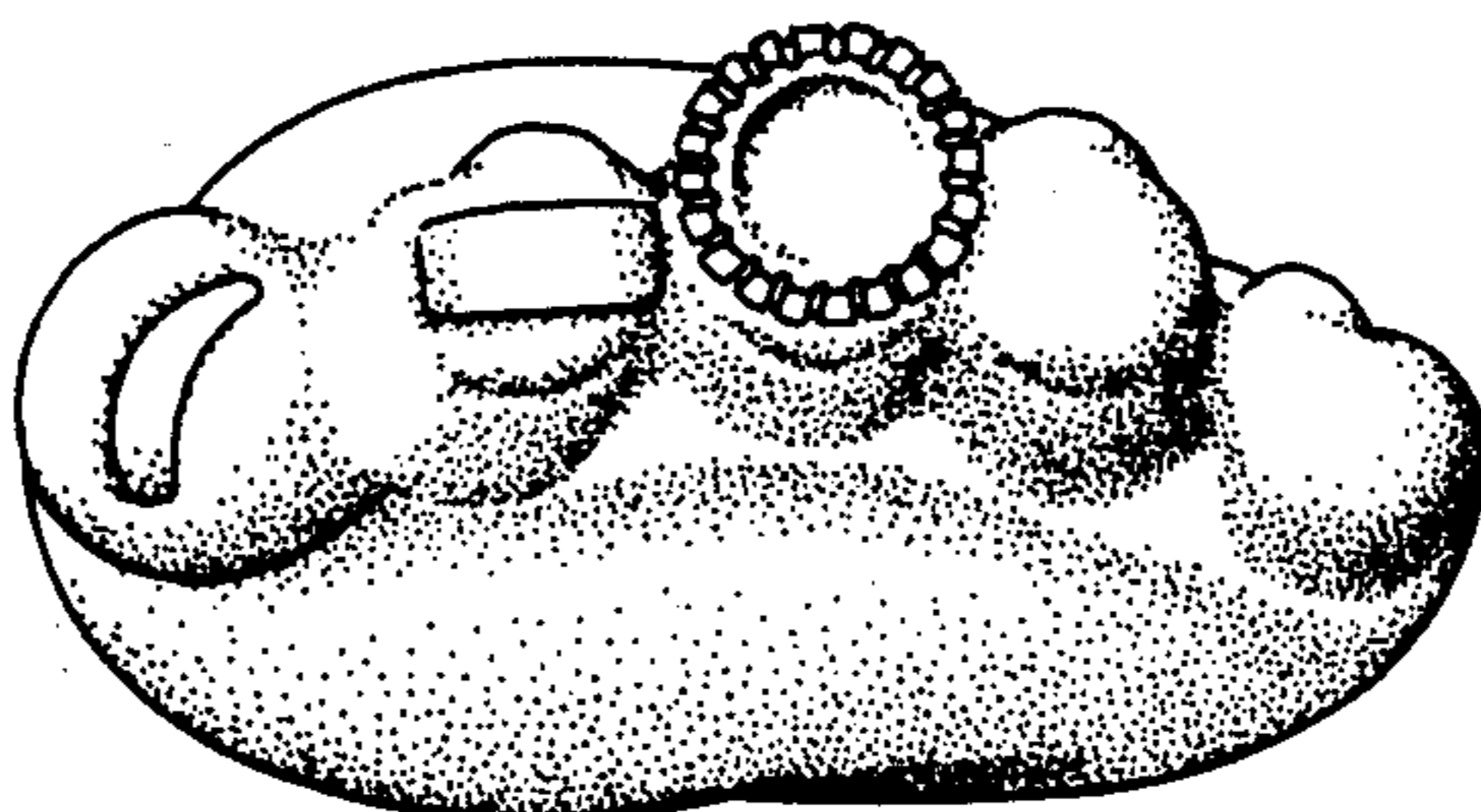

Fig. 5