

[54] SHOE SOLE

[75] Inventor: Norman H. Finn, Waban, Mass.

[73] Assignee: Nordstrom, Inc., Seattle, Wash.

[\*\*] Term: 14 Years

[21] Appl. No.: 895,134

[22] Filed: Apr. 10, 1978

[51] Int. Cl. .... D2-04

[52] U.S. Cl. .... D2/320

[58] Field of Search ..... D2/319, 320, 322, 309, D2/310, 311, 313; 36/59 C, 32 R, 114, 115

[56] References Cited

U.S. PATENT DOCUMENTS

D. 77,152	12/1928	Greene	.....	D2/320
D. 99,934	6/1936	Fowler	.....	D2/320
938,843	11/1909	Golden	.....	D2/317 X
2,888,756	6/1959	Parsons	.....	D2/311 X
3,127,687	4/1964	Hollister	.....	36/114

FOREIGN PATENT DOCUMENTS

583936 1/1947 United Kingdom ..... 36/59 C

Primary Examiner—Nelson C. Holtje  
Attorney, Agent, or Firm—Seed, Berry, Vernon & Baynham

[57] CLAIM

The ornamental design for a shoe sole, as shown and described.

DESCRIPTION

FIG. 1 is a right side elevational view of a shoe sole showing my new design; FIG. 2 is a bottom and left side perspective view thereof, the top being plain and unornamented; and FIG. 3 is a rear elevational view thereof.

The major portion of the top surface of the shoe sole is a flat plane and unornamented. The peripheral configuration is the reverse of the peripheral edges illustrated in FIG. 2 and the end portions conform to shape of the bottom of the shoe sole.

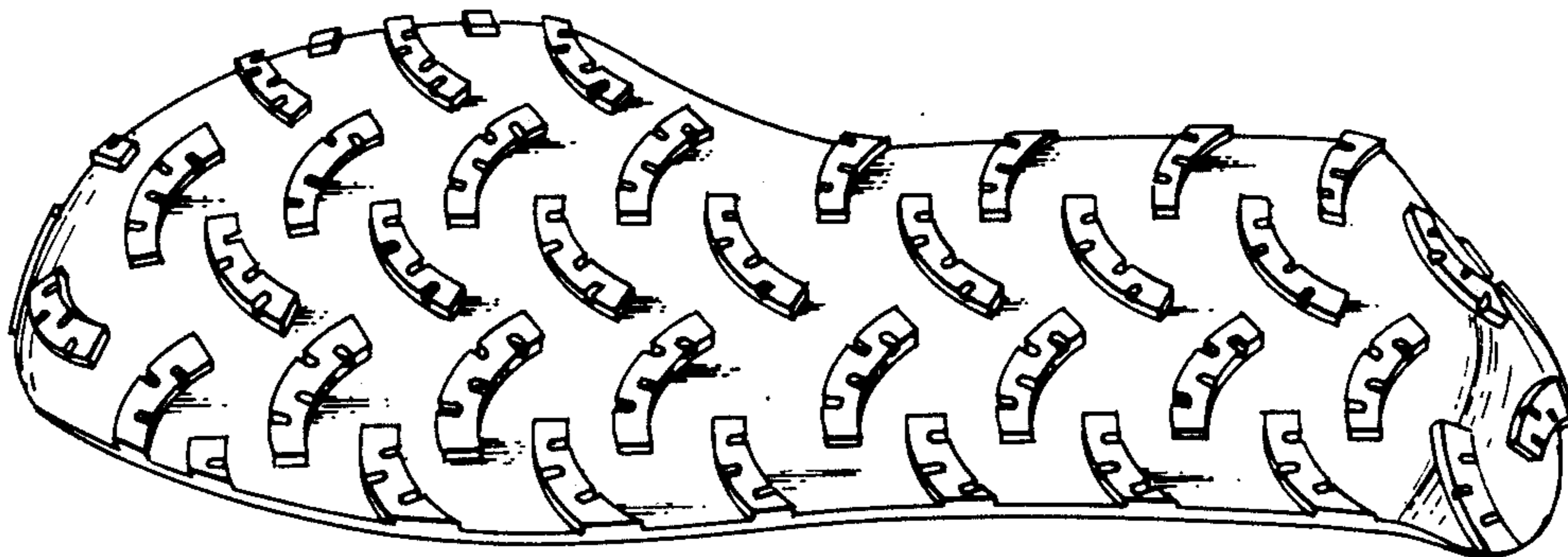

FIG. 1

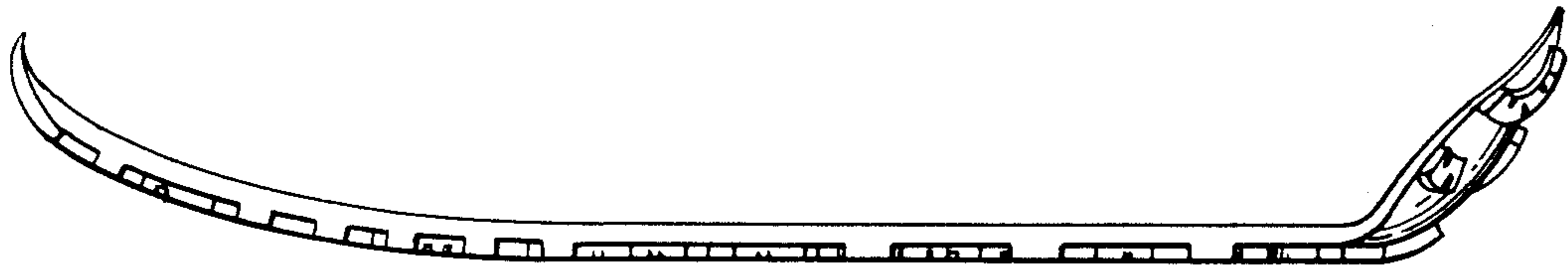

FIG. 2

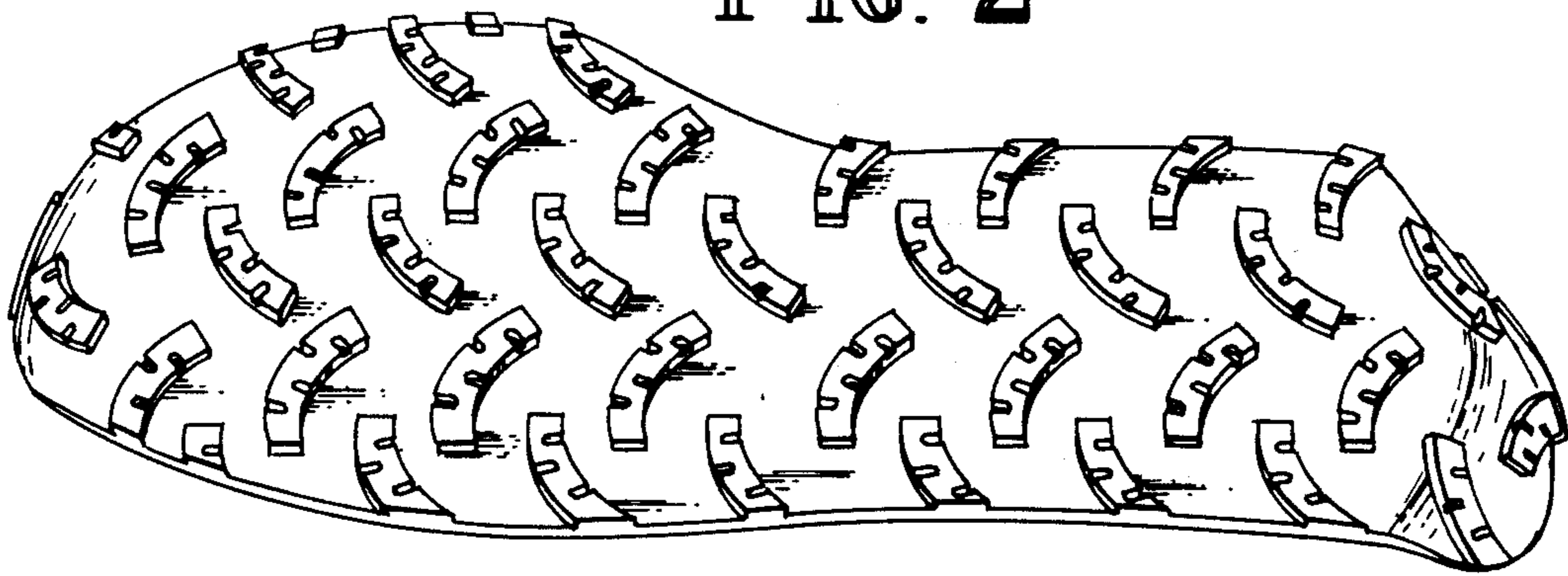

FIG. 3

