

[54] SHOE SOLE

[75] Inventor: Norman H. Finn, Waban, Mass.

[73] Assignee: Nordstrom, Inc., Seattle, Wash.

[**] Term: 14 Years

[21] Appl. No.: 895,133

[22] Filed: Apr. 10, 1978

[51] Int. Cl. D2-04

[52] U.S. Cl. D2/320

[58] Field of Search D2/319, 320, 321, 323;
36/32 R, 30 R, 24.5, 25 R, 59 C

[56] References Cited

U.S. PATENT DOCUMENTS

- D. 18,593 9/1888 Watkinson D2/320
- D. 82,517 11/1930 Oakley D2/323
- D. 247,139 2/1978 Sorge D2/320

FOREIGN PATENT DOCUMENTS

186623 2/1906 Fed. Rep. of Germany 36/59 C

Primary Examiner—Nelson C. Holtje
Attorney, Agent, or Firm—Seed, Berry, Vernon & Baynham

[57] CLAIM

The ornamental design for a shoe sole, as shown and described.

DESCRIPTION

FIG. 1 is a side elevational view of a shoe sole showing my new design;

FIG. 2 is a bottom perspective view thereof;

FIG. 3 is a rear elevational view thereof.

The top surface of the shoe sole is a flat plane and unornamented and the peripheral configuration is the reverse of the peripheral edges illustrated in FIG. 2.

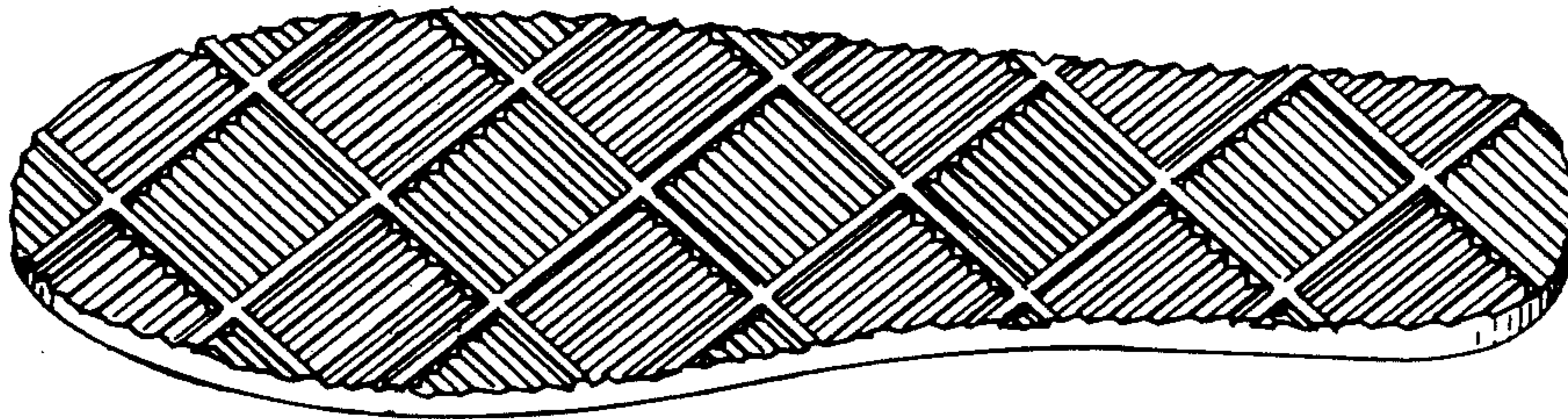

FIG. 1

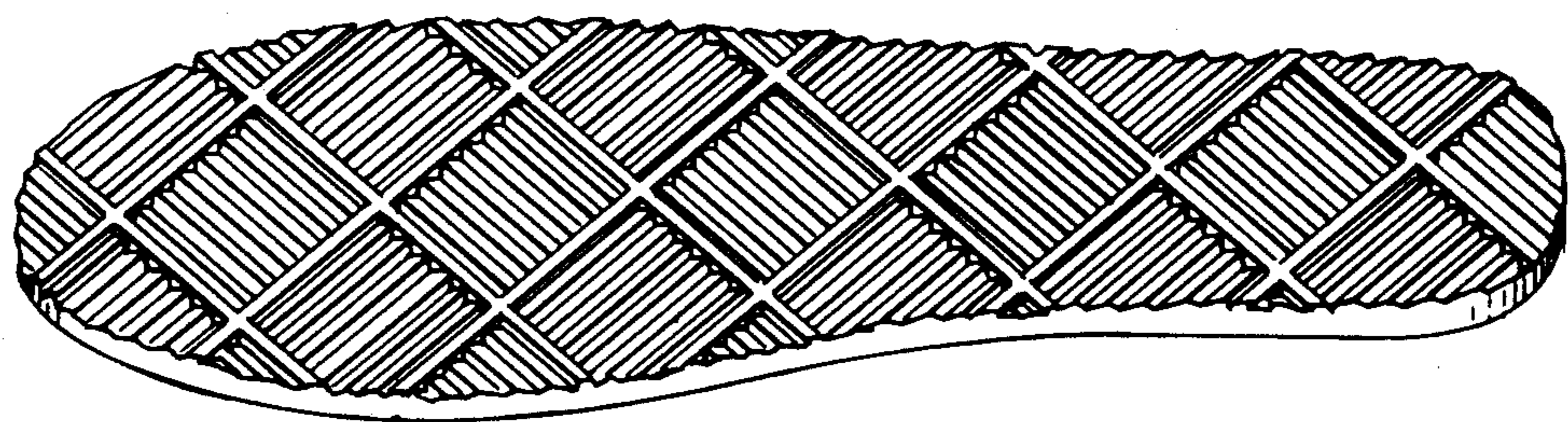
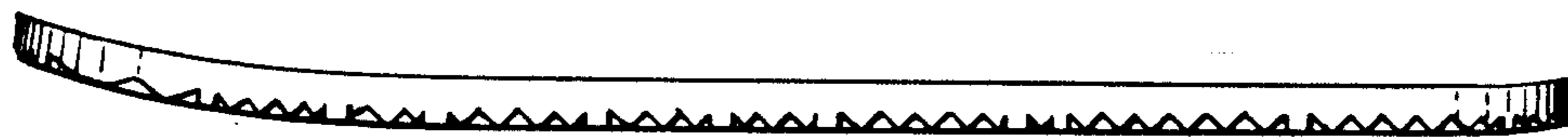

FIG. 2

FIG. 3

