

[54] SHOE

[75] Inventor: Paul E. Bowers, Terryville, Conn.

[73] Assignee: The Keds Corporation, Boston, Mass.

[\*\*] Term: 14 Years

[21] Appl. No.: 819,184

[22] Filed: Jul. 26, 1977

[51] Int. Cl. .... D2-04

[52] U.S. Cl. .... D2/310

[58] Field of Search ..... D2/309, 310, 311, 313;  
36/114, 115, 32 R, 84, 113, 128, 131

[56] References Cited

U.S. PATENT DOCUMENTS

D. 229,524	12/1973	Askew .....	D2/320
D. 241,889	10/1976	Stegerwald .....	D2/320
D. 247,136	2/1978	Mizoguchi .....	D2/309

OTHER PUBLICATIONS

*Abercrombie & Fitch, "Play Hours" Cat.-1954, p. B-9, shoes at top-right and 3rd from top-right.*

*Booty Shoe Recorder-3/1/58, p. 37, shoe sole-top-2nd from left.*

*Primary Examiner—Nelson C. Holtje  
Attorney, Agent, or Firm—Charles A. Blank*

[57] CLAIM

The ornamental design for a shoe, substantially as shown and described.

DESCRIPTION

FIG. 1 is a left front perspective view of a shoe showing my new design;

FIG. 2 is a front elevational view thereof;

FIG. 3 is a rear elevational view thereof;

FIG. 4 is a top plan view thereof;

FIG. 5 is a right side elevational view thereof;

FIG. 6 is a bottom plan view thereof on an enlarged scale; and

FIG. 7 is a cross-sectional view thereof as taken from line 7-7 of FIG. 6.

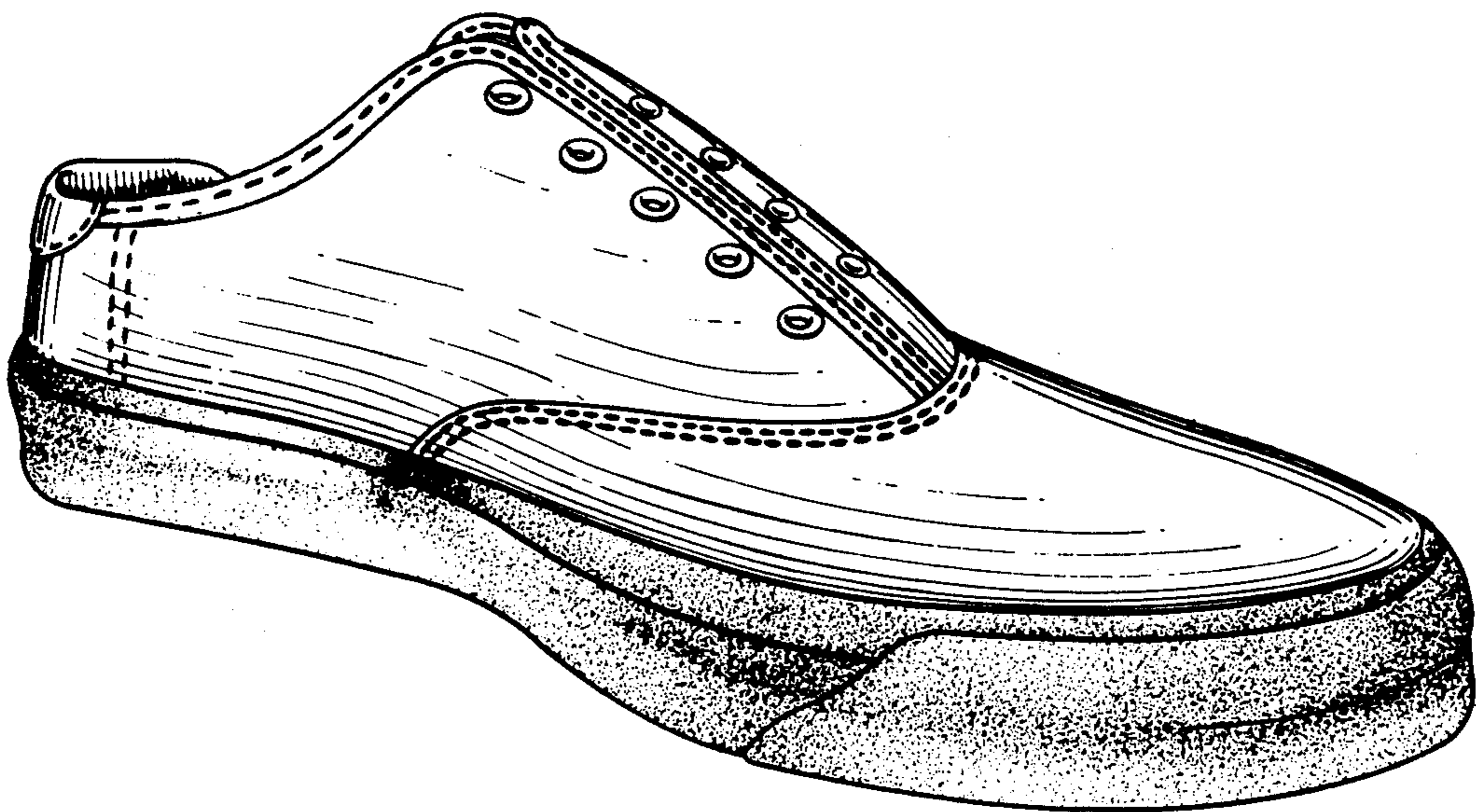

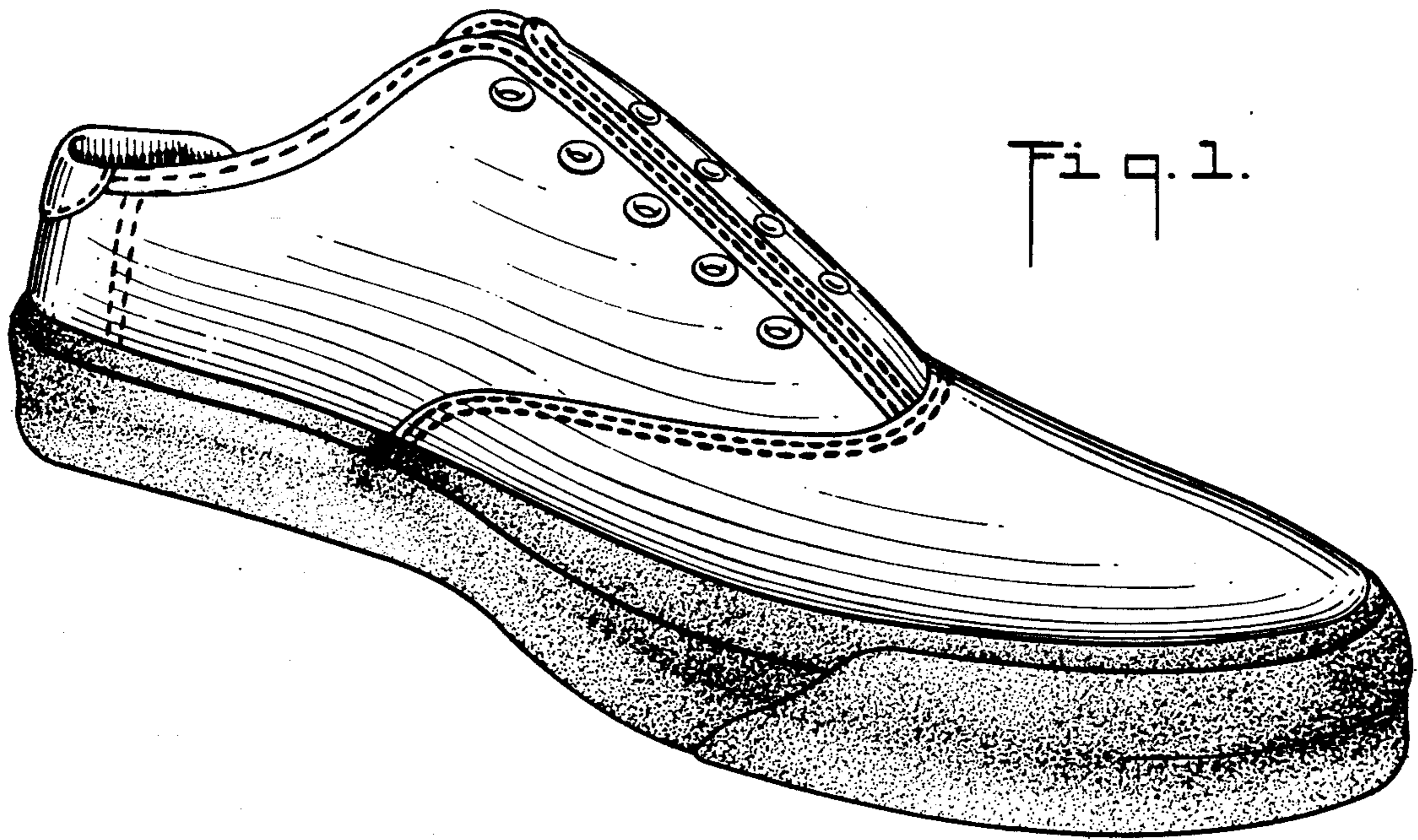

Fig. 1.

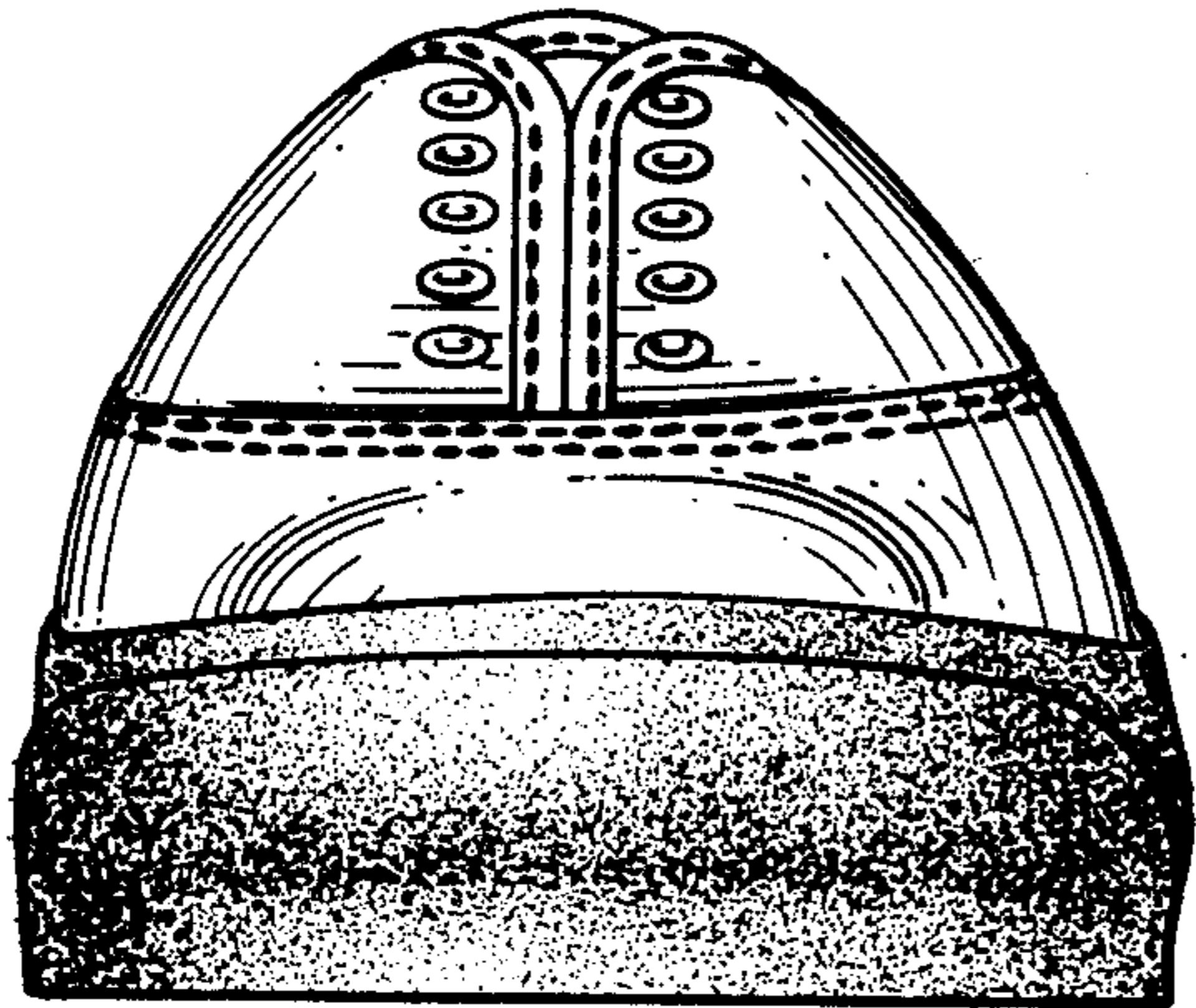

Fig. 2.

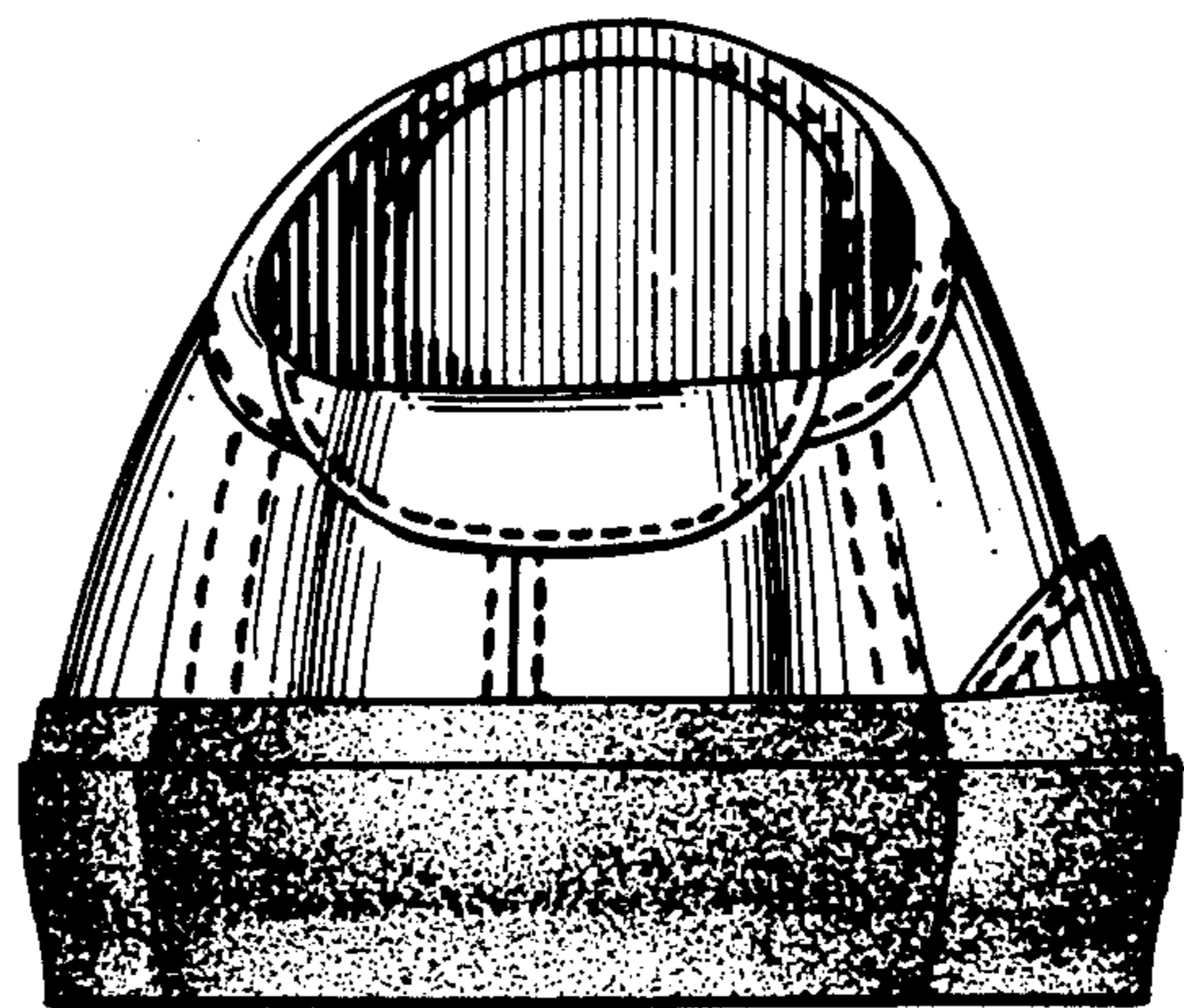

Fig. 3.

Fig. 4.

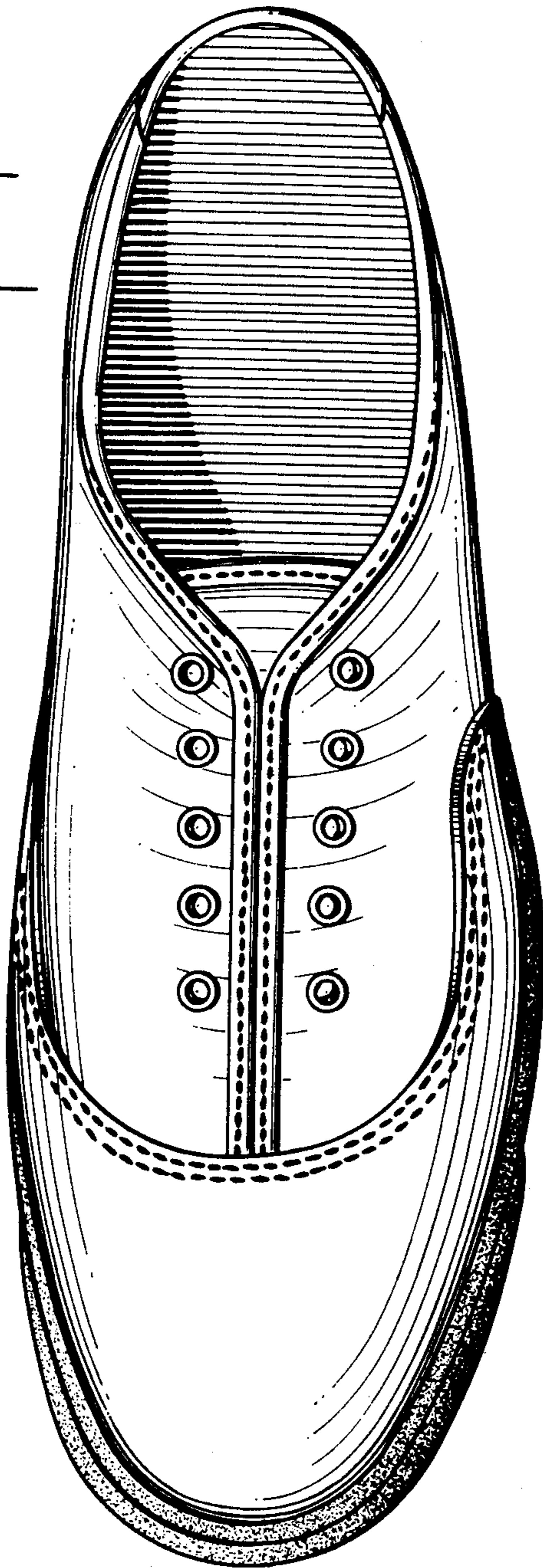
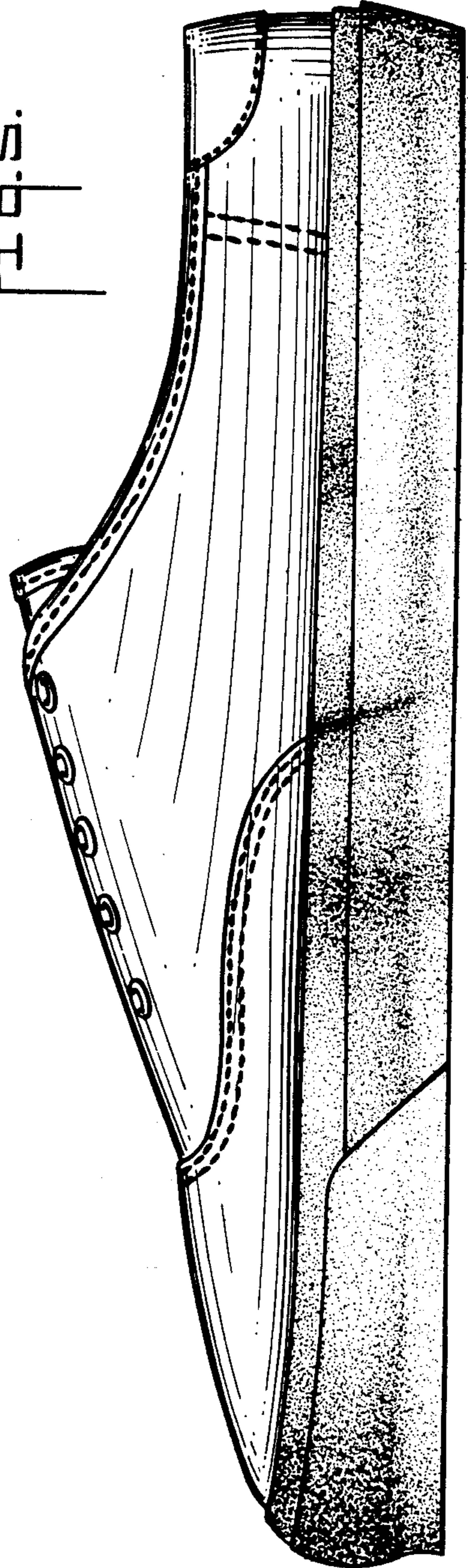

Fig. 5.



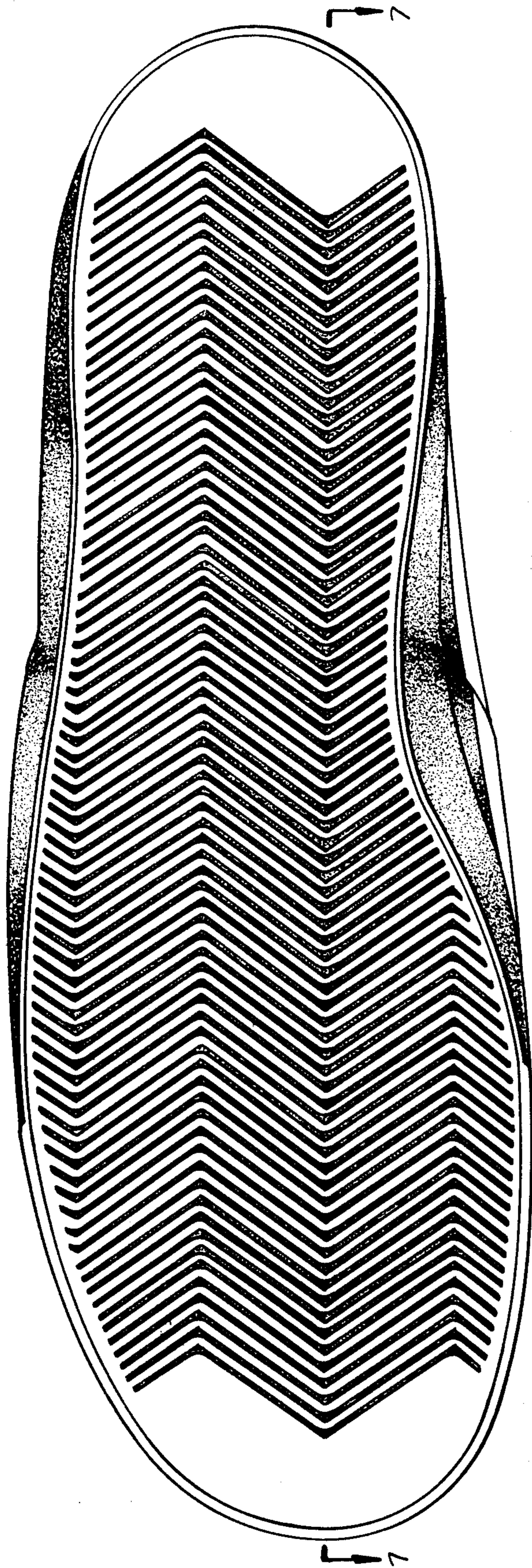

Fig. 1.

Fig. 2.

