

[54] RESIDENTIAL BUILDING

[75] Inventor: Monica P. Subtirelu, Columbus,
Ohio

[73] Assignee: Cardinal Industries, Inc., Columbus,
Ohio

[**] Term: 14 Years

[21] Appl. No.: 912,586

[22] Filed: Jun. 5, 1978

[51] Int. Cl. D25—03

[52] U.S. Cl. D25/22; D25/34

[58] Field of Search D25/1, 17, 22, 23, 24,
D25/25, 26, 27, 28, 29, 33, 34; 52/92, 234

[56] References Cited
U.S. PATENT DOCUMENTS

D. 194,453 1/1963 Guagliardo D25/34 X
D. 200,627 3/1965 Tessin D25/34 X
D. 224,906 10/1972 Barr, Jr. D25/22
2,858,916 11/1958 Josephs D25/22 X

Primary Examiner—A. Hugo Word
Attorney, Agent, or Firm—William S. Rambo

[57] CLAIM

The ornamental design for a residential building, as shown and described.

DESCRIPTION

FIG. 1 is a front elevational view of a residential building showing my new design;
FIG. 2 is a side elevational view; and
FIG. 3 is a top plan view thereof.
The sides of the residential building opposite those shown in FIGS. 1 and 2 are identical to the sides shown in FIGS. 1 and 2.

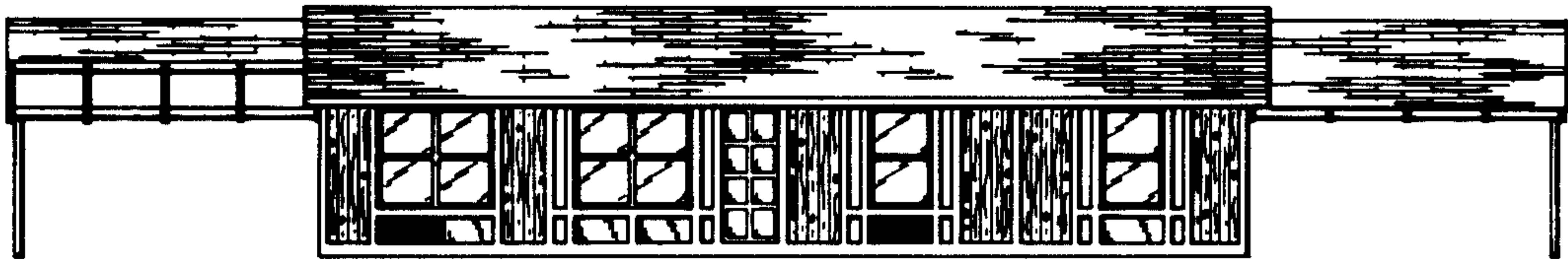

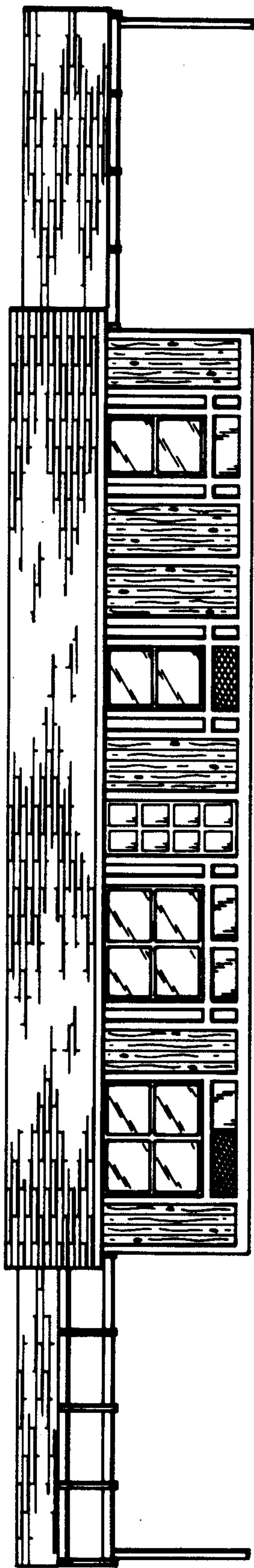

FIG. 1

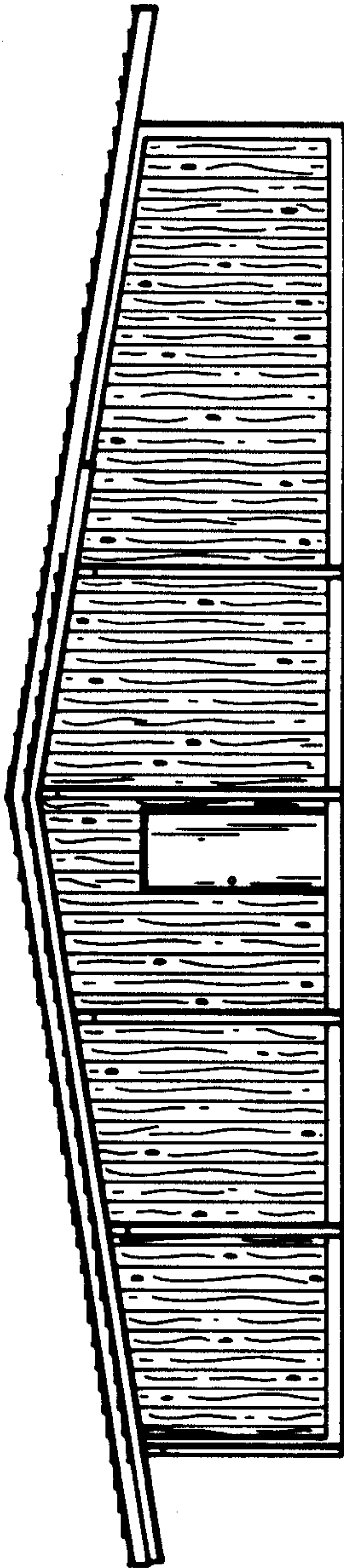

FIG. 2

FIG. 3

