

[54] BUILDING

[75] Inventor: **Monica P. Subtirelu**, Columbus, Ohio

[73] Assignee: **Cardinal Industries, Inc.**, Columbus, Ohio

[\*\*] Term: **14 Years**

[21] Appl. No.: **912,585**

[22] Filed: **Jun. 5, 1978**

[51] Int. Cl. .... **D25—03**

[52] U.S. Cl. .... **D25/22**

[58] Field of Search ..... **D25/1, 17, 22, 23, 24, D25/25, 26, 27, 28, 29, 33, 34; 52/92, 234**

[56] **References Cited**

**U.S. PATENT DOCUMENTS**

D. 194,453	1/1963	Guagliardo .....	D25/34 X
D. 200,627	3/1965	Tessin .....	D25/34 X
D. 224,906	10/1972	Barr, Jr. ....	D25/22
2,858,916	11/1958	Josephs .....	D25/22 X

*Primary Examiner*—A. Hugo Word  
*Attorney, Agent, or Firm*—William S. Rambo

[57] **CLAIM**

The ornamental design for a building, substantially as shown.

**DESCRIPTION**

FIG. 1 is a front elevational view of a building showing my new design;  
FIG. 2 is a side elevational view;  
FIG. 3 is a rear elevational view; and  
FIG. 4 is a side elevational view showing the side of the building opposite that shown in FIG. 2.

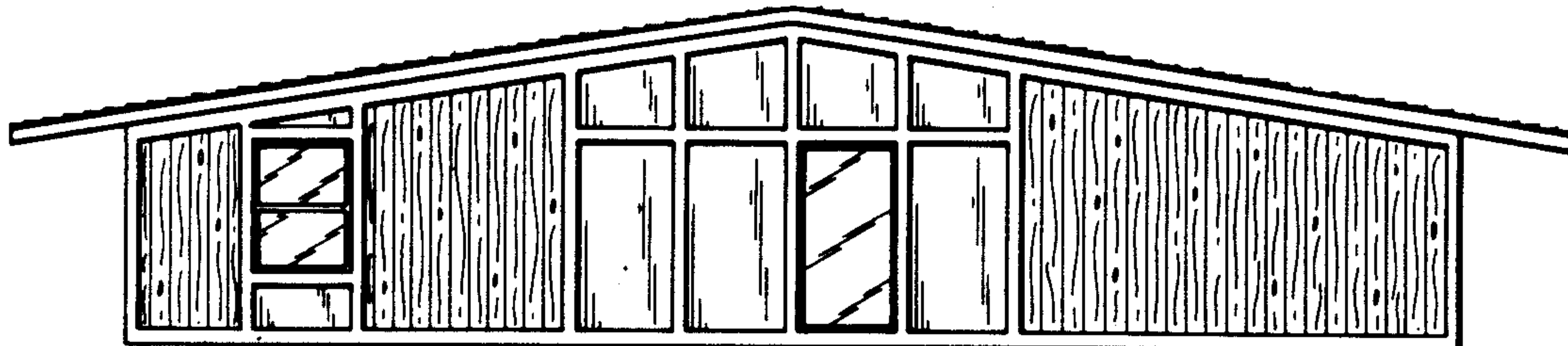

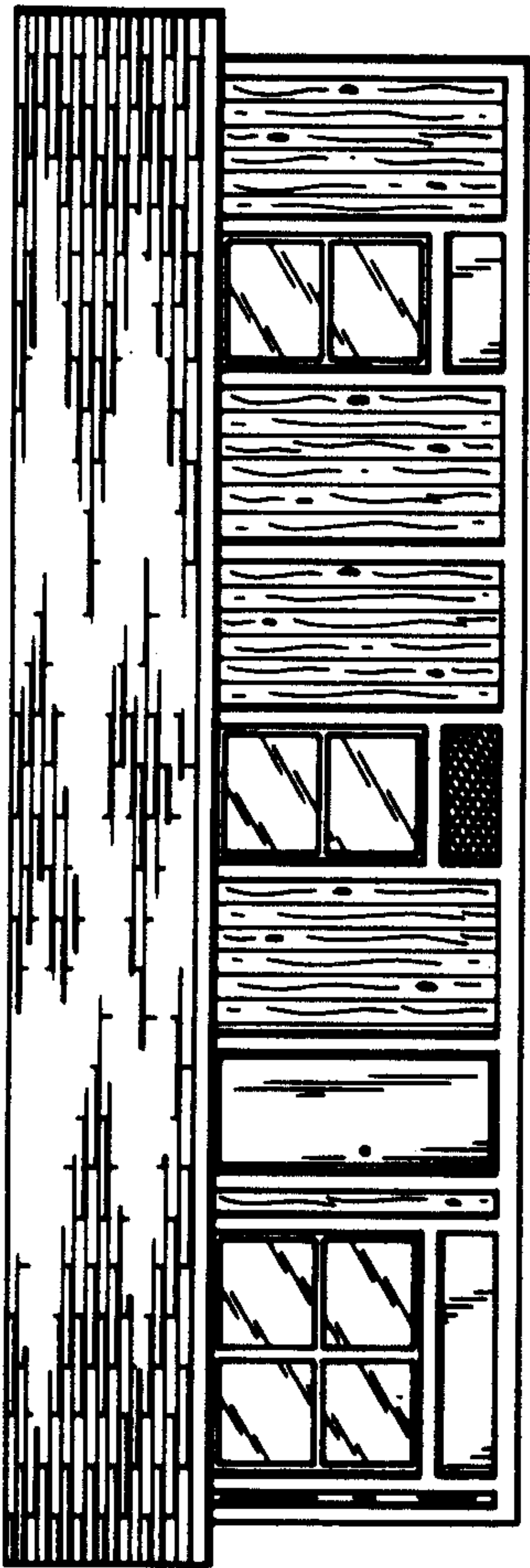

FIG. 1

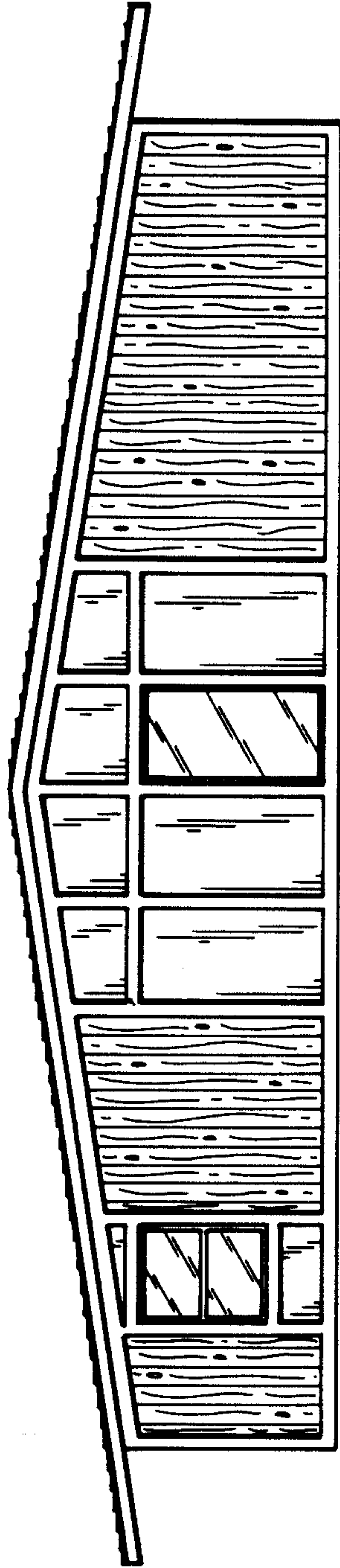

FIG. 2

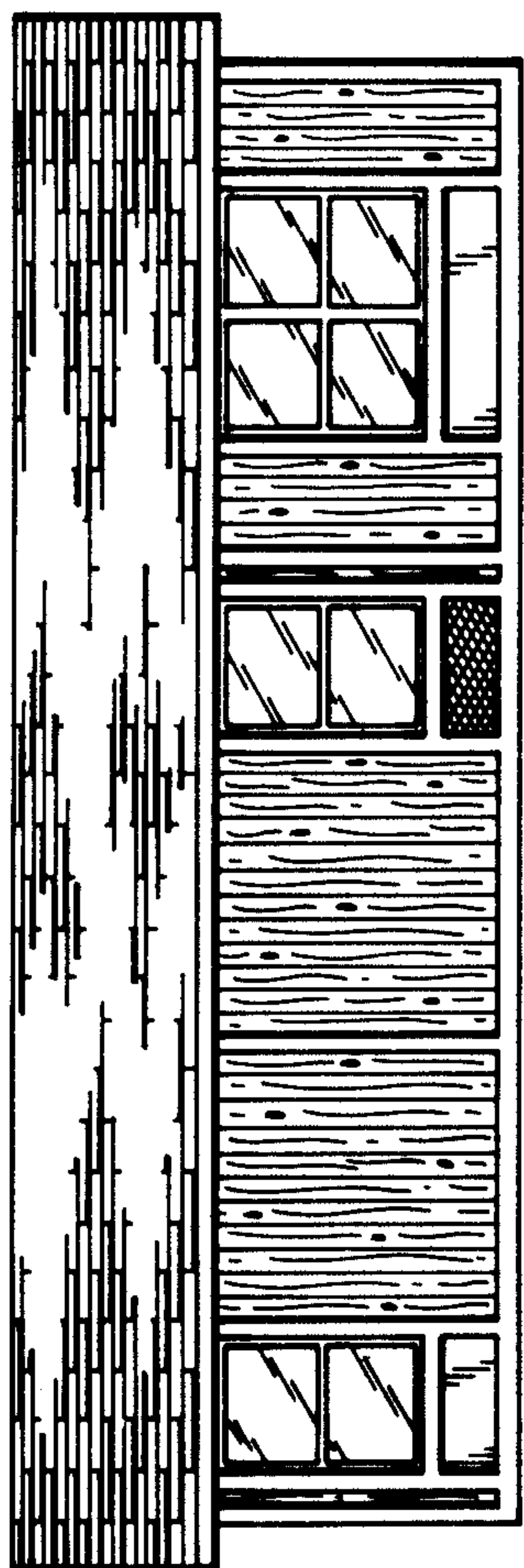

FIG. 3

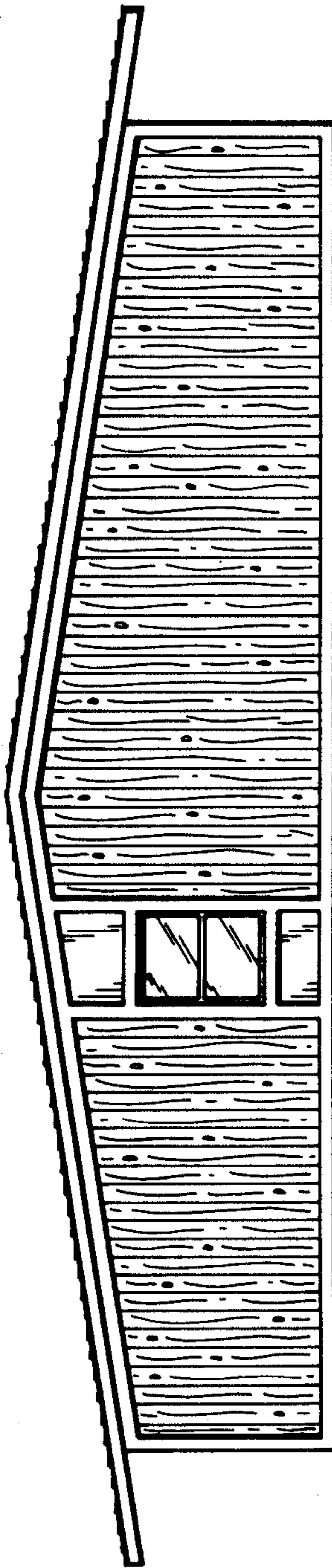

FIG. 4