

[54] CIRCULAR TUBE SETTLER MODULE

[76] Inventor: Charles L. Meurer, 5937 E. Weaver Cir., Englewood, Colo. 80111

[\*\*] Term: 14 Years

[21] Appl. No.: 18,427

[22] Filed: Mar. 7, 1979

[51] Int. Cl. .... D24-99; D23-01

[52] U.S. Cl. .... D24/99; D23/4; D25/96

[58] Field of Search ..... D25/96; 210/11, 17; 195/99; D24/99; 261/29; D23/4

[56] References Cited

U.S. PATENT DOCUMENTS

- D. 204,314 4/1966 Louisville ..... D25/96 X
- D. 240,927 4/1976 Sturgill ..... D23/4

- D. 244,530 5/1977 Bell ..... D23/4
- 3,232,865 2/1966 Quinn et al. .... 210/11
- 3,262,682 7/1966 Bredberg ..... 261/29
- 3,395,900 8/1968 Meek ..... 261/29
- 3,519,068 7/1970 Harris et al. .... 261/29 X

Primary Examiner—Bernard Ansher  
Attorney, Agent, or Firm—Edwin L. Spangler, Jr.

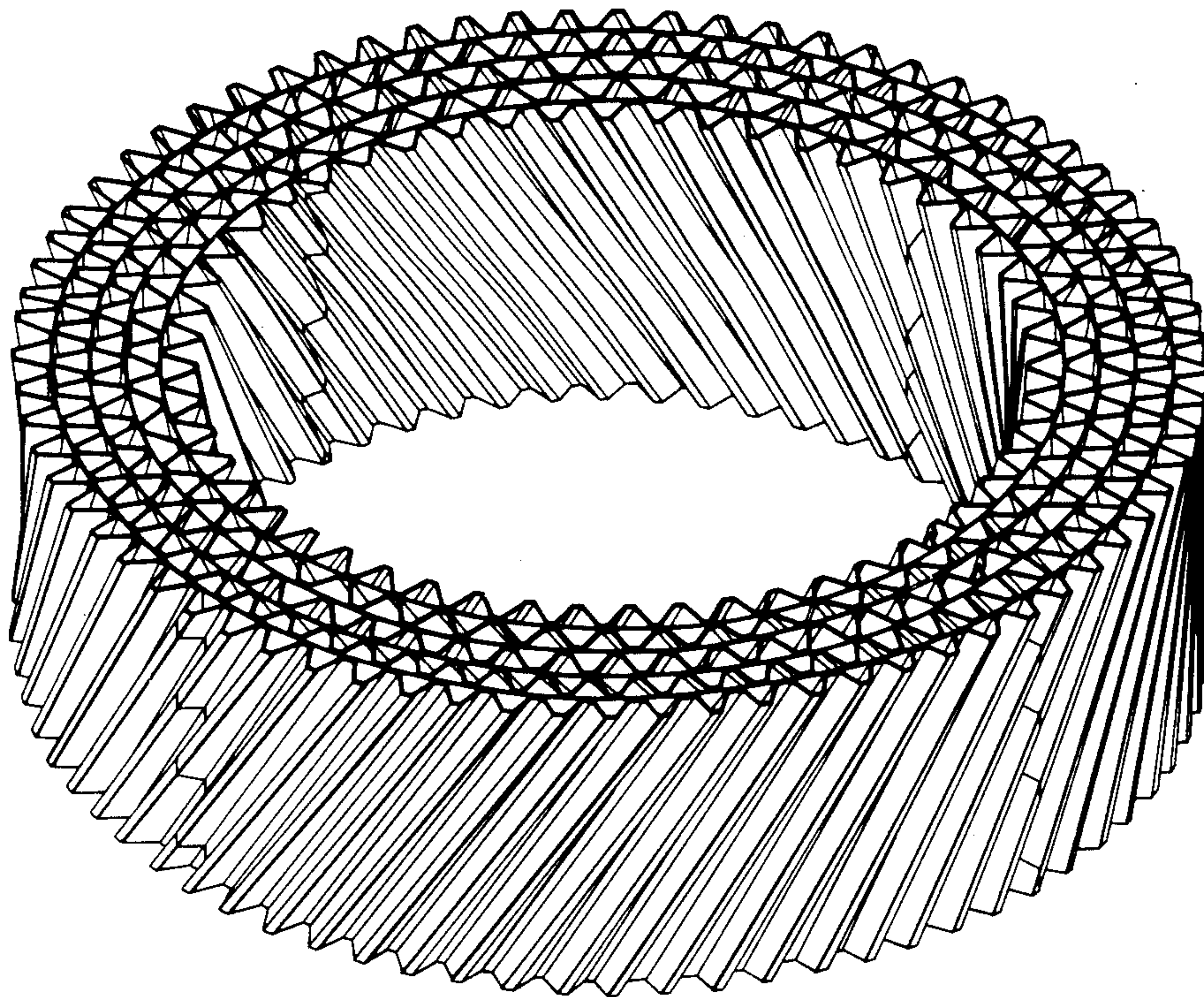
[57] CLAIM

The ornamental design for a circular tube settler module, as shown.

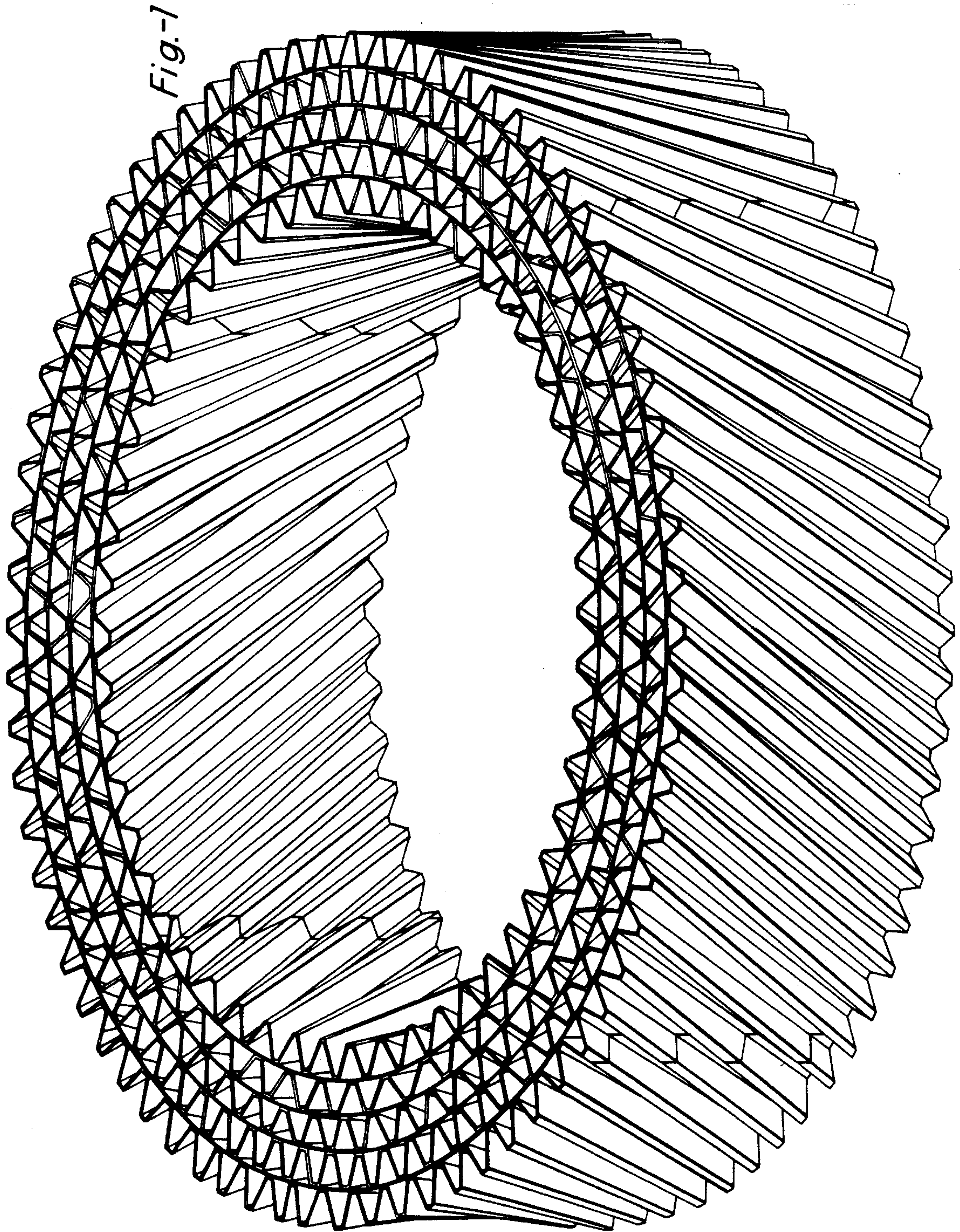
DESCRIPTION

FIG. 1 is a perspective view of a circular tube settler module showing my new design; FIG. 2 is a top plan view thereof; and, FIG. 3 is a front elevation thereof.

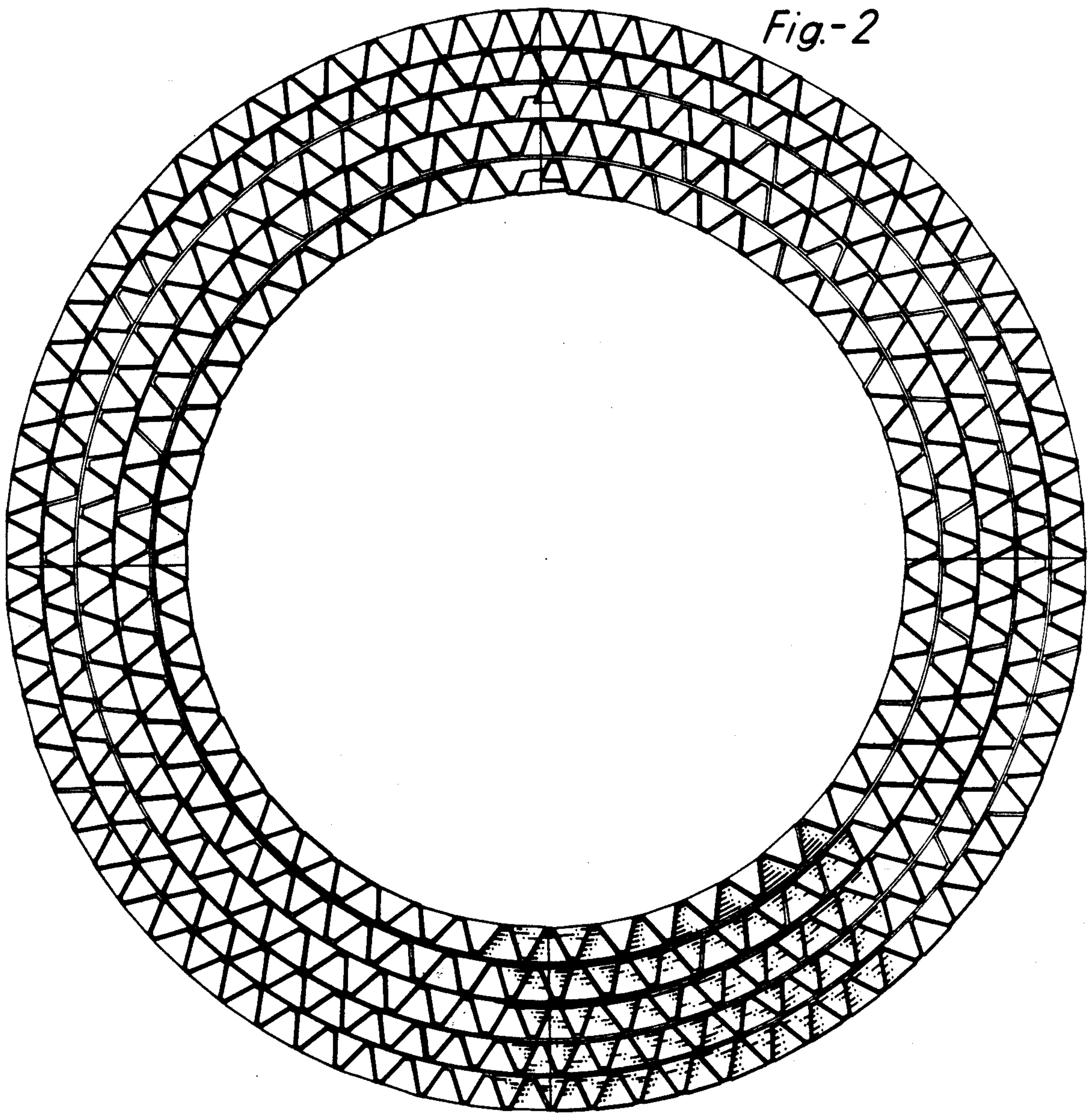
The bottom plan view is essentially identical to the top plan view and both side elevations along with the rear elevation are essentially identical to the front elevation.



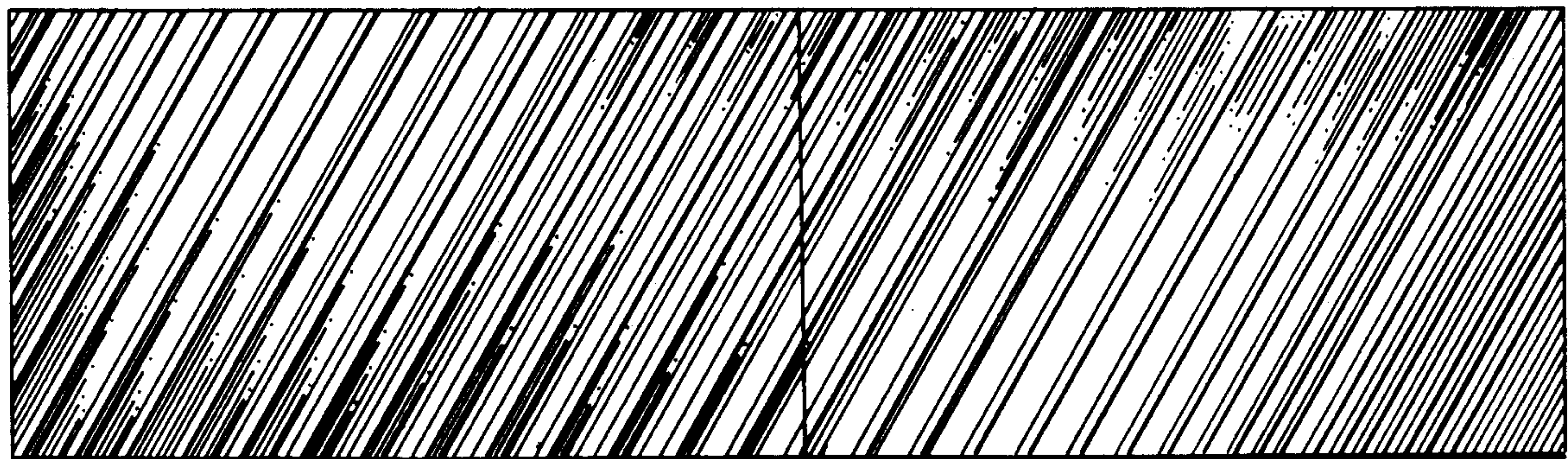








*Fig.-2*



*Fig.-3*