

[54] **EMBOSSSED PATTERNED SHEET OF MATERIAL FOR SANITARY NAPKINS**

[75] Inventor: **Paul S. Woon, Appleton, Wis.**

[73] Assignee: **Kimberly-Clark Corporation, Neenah, Wis.**

[\*\*] Term: **14 Years**

[21] Appl. No.: **839,220**

[22] Filed: **Oct. 3, 1977**

[51] Int. Cl. .... **D24-04; D5-06**

[52] U.S. Cl. .... **D24/51; D24/34; D24/99; D59/2 B**

[58] Field of Search ..... **D92/1 A; D59/2 B; D64/2 E; 128/290 R, 290 W, 287; D24/49, 51; 428/192**

[56] **References Cited**

**U.S. PATENT DOCUMENTS**

|            |         |                       |         |
|------------|---------|-----------------------|---------|
| D. 210,436 | 3/1968  | Jeronimus .....       | D28/37  |
| D. 237,114 | 10/1975 | Fröidh et al. ....    | D24/51  |
| D. 240,564 | 7/1976  | Whitehead et al. .... | D24/49  |
| D. 247,369 | 2/1978  | Whitehead .....       | D24/51  |
| 3,853,129  | 12/1974 | Kozak .....           | 128/287 |
| 3,934,588  | 1/1976  | Mesek .....           | 128/287 |
| 4,079,739  | 3/1978  | Whitehead .....       | 128/287 |

*Primary Examiner*—Bernard Ansher  
*Attorney, Agent, or Firm*—William D. Herrick; Howard Olevsky

[57] **CLAIM**

The ornamental design for an embossed patterned sheet of material for sanitary napkins, substantially as shown and described.

**DESCRIPTION**

FIG. 1 is an embossed patterned sheet of material for sanitary napkins showing my new design; the unit being marked off in broken lines, which unit is repeated in a regular succession as indicated by the extensions beyond the unit boundaries.

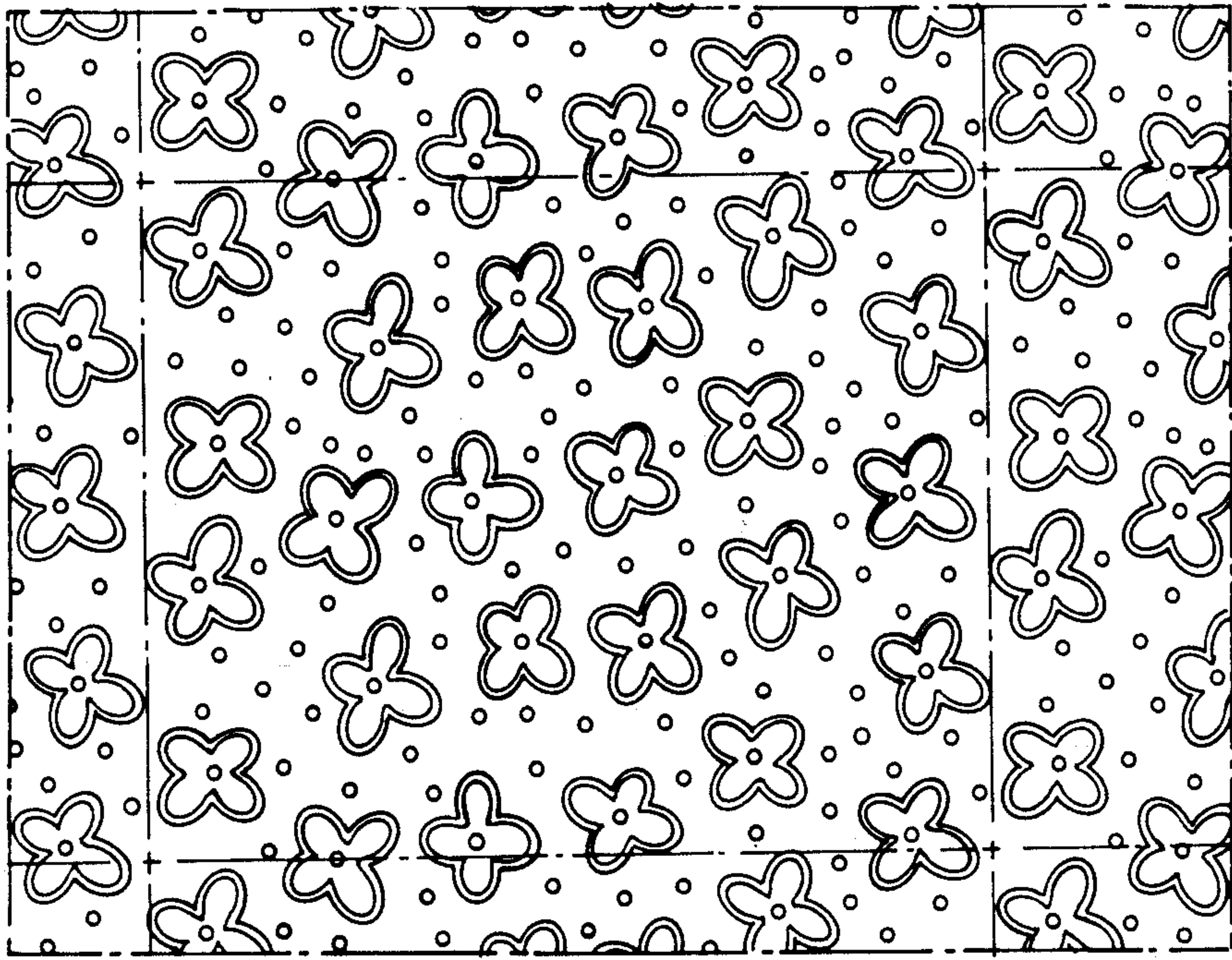

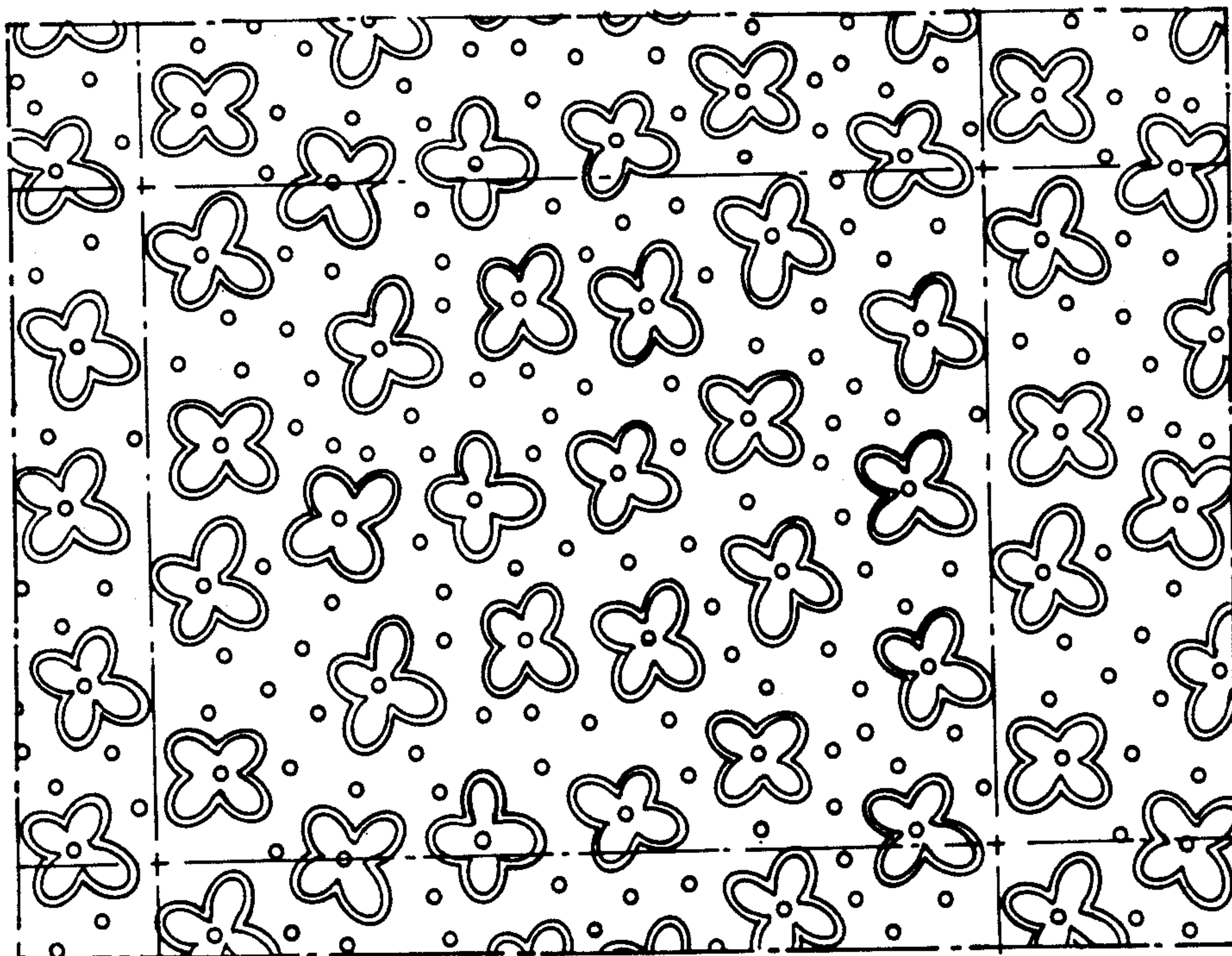

FIG. 1