

[54] TOY DOLL HOUSE

[75] Inventor: William D. Gordon, Sr., Glenview, Ill.

[73] Assignee: Arvey Corporation, Chicago, Ill.

[**] Term: 14 Years

[21] Appl. No.: 916,050

[22] Filed: Jun. 16, 1978

[51] Int. Cl. D21-01

[52] U.S. Cl. D21/114

[58] Field of Search D21/114, 115, 116, 118, D21/119; 46/12, 14, 15, 18, 19; D25/17, 22

[56] References Cited

U.S. PATENT DOCUMENTS

D. 77,149	12/1928	Frier	D21/114
1,619,435	3/1927	Rettig	46/19

OTHER PUBLICATIONS

Afton Classic Flier, 2-1976, "Arlington" Doll House, #1004.

Ward Xmas Catalog, 1976, p. 371, Item "E", Doll House.

Primary Examiner—Joel Stearman

Assistant Examiner—Charles A. Rademaker

Attorney, Agent, or Firm—Dressler, Goldsmith, Shore, Sutker & Milnamow, Ltd.

[57] CLAIM

The ornamental design for a toy doll house, substantially as shown and described.

DESCRIPTION

FIG. 1 is a front perspective view of a toy doll house showing my new design;

FIG. 2 is a front elevational view thereof;

FIG. 3 is a left side elevational view thereof;

FIG. 4 is a right side elevational view thereof;

FIG. 5 is a rear elevational view thereof; and

FIG. 6 is a top plan view thereof.

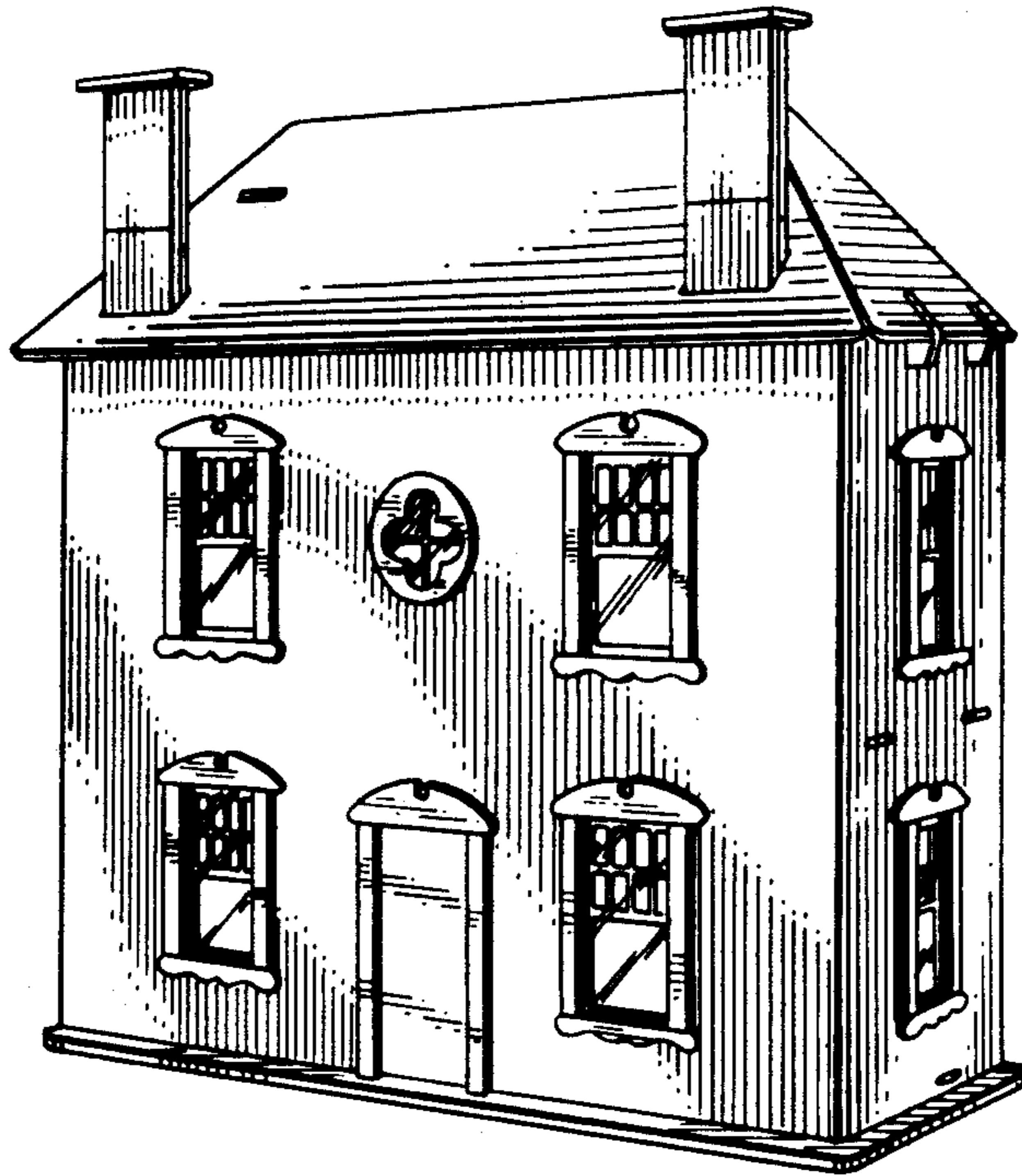

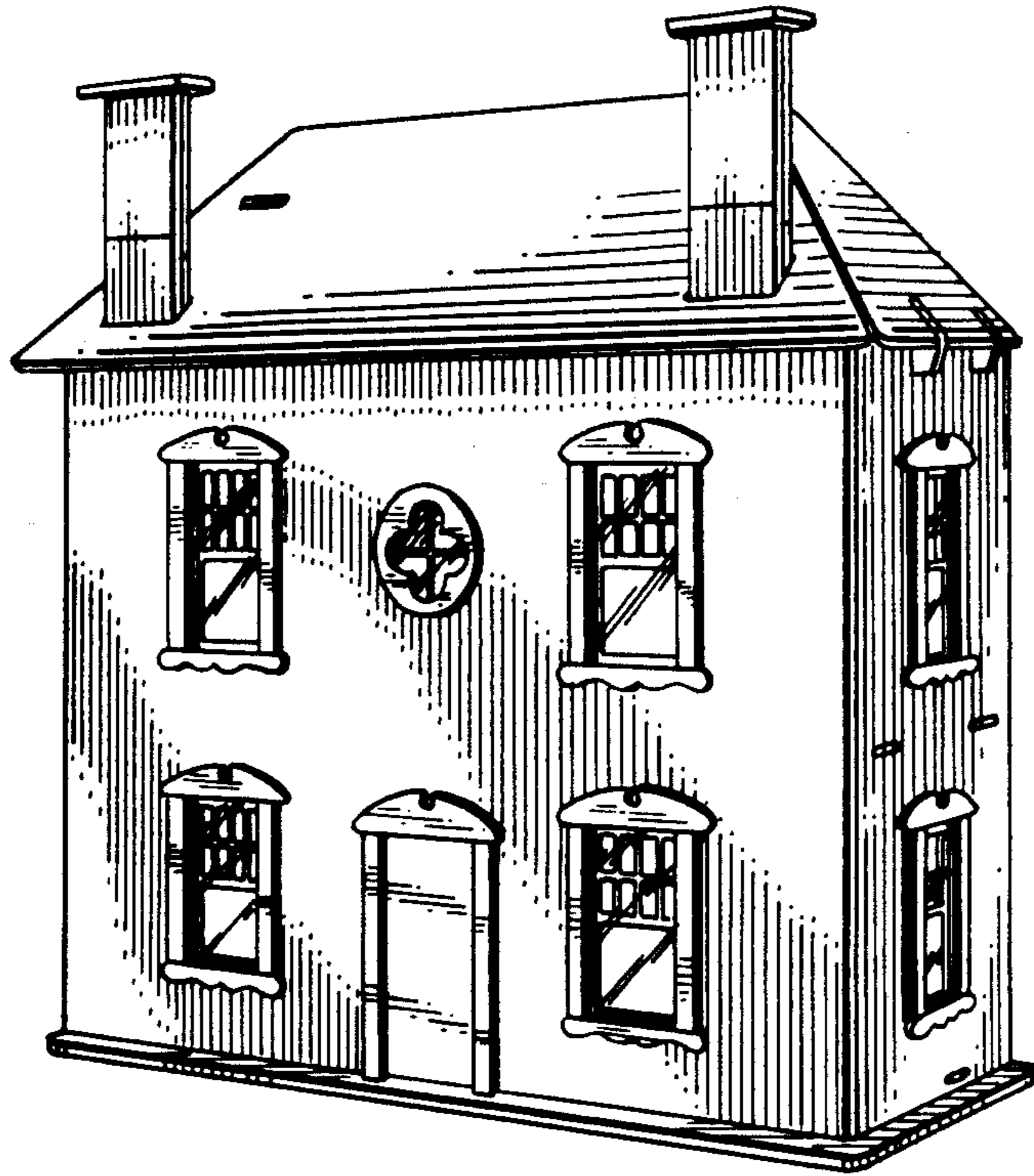

FIG. 1

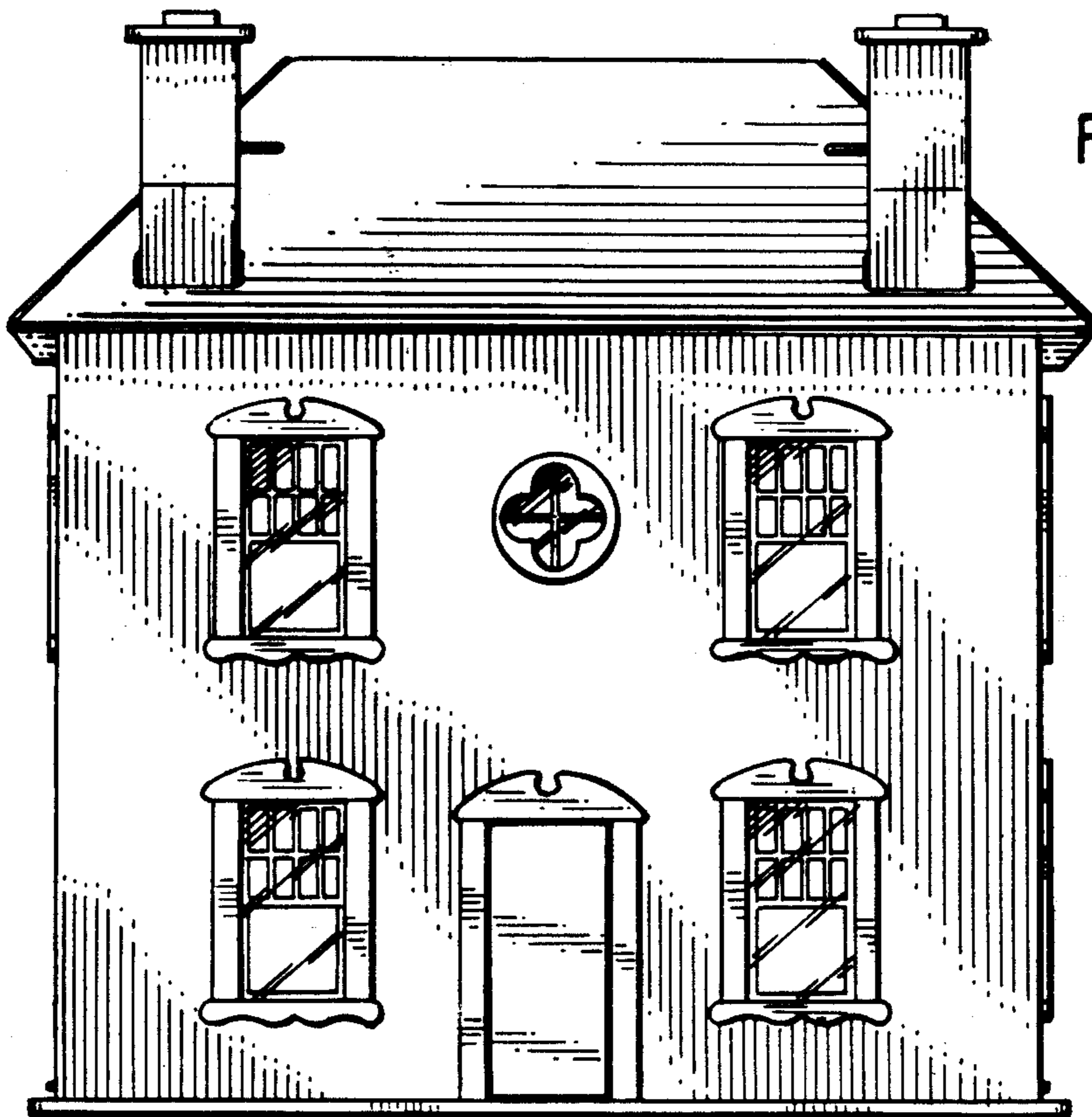

FIG. 2

FIG. 3

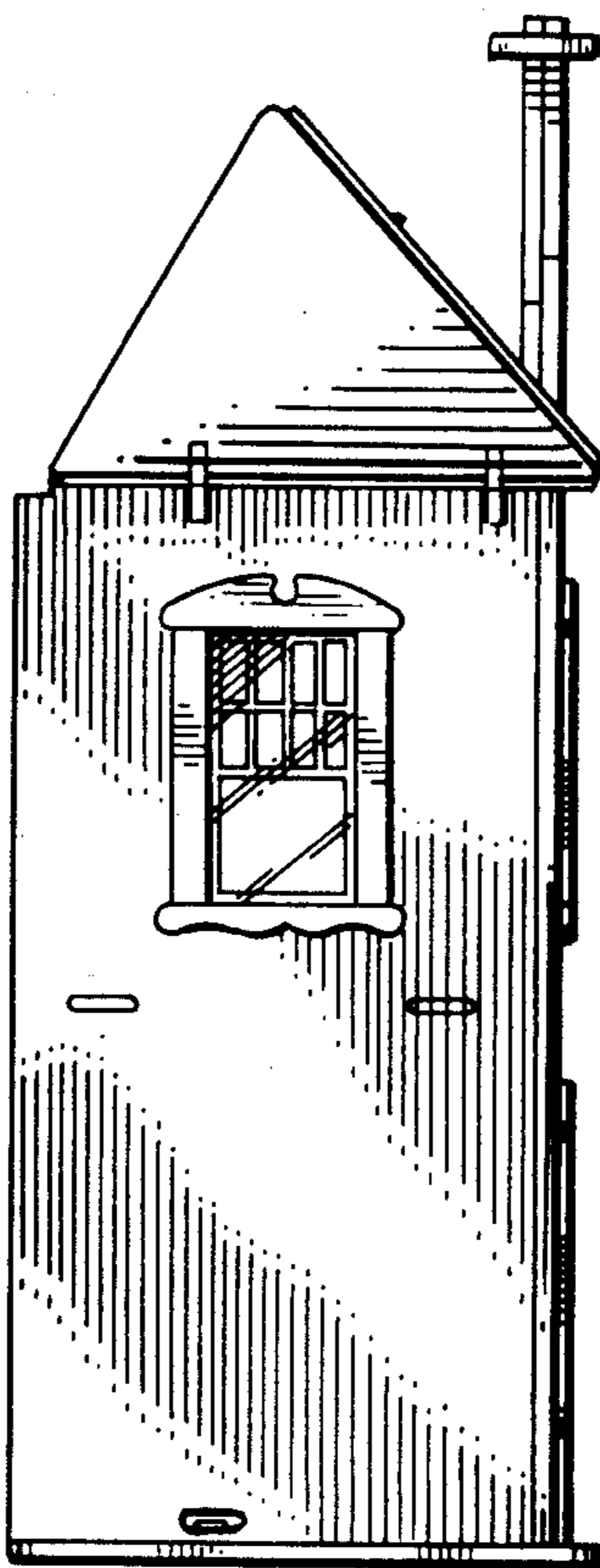

FIG. 4

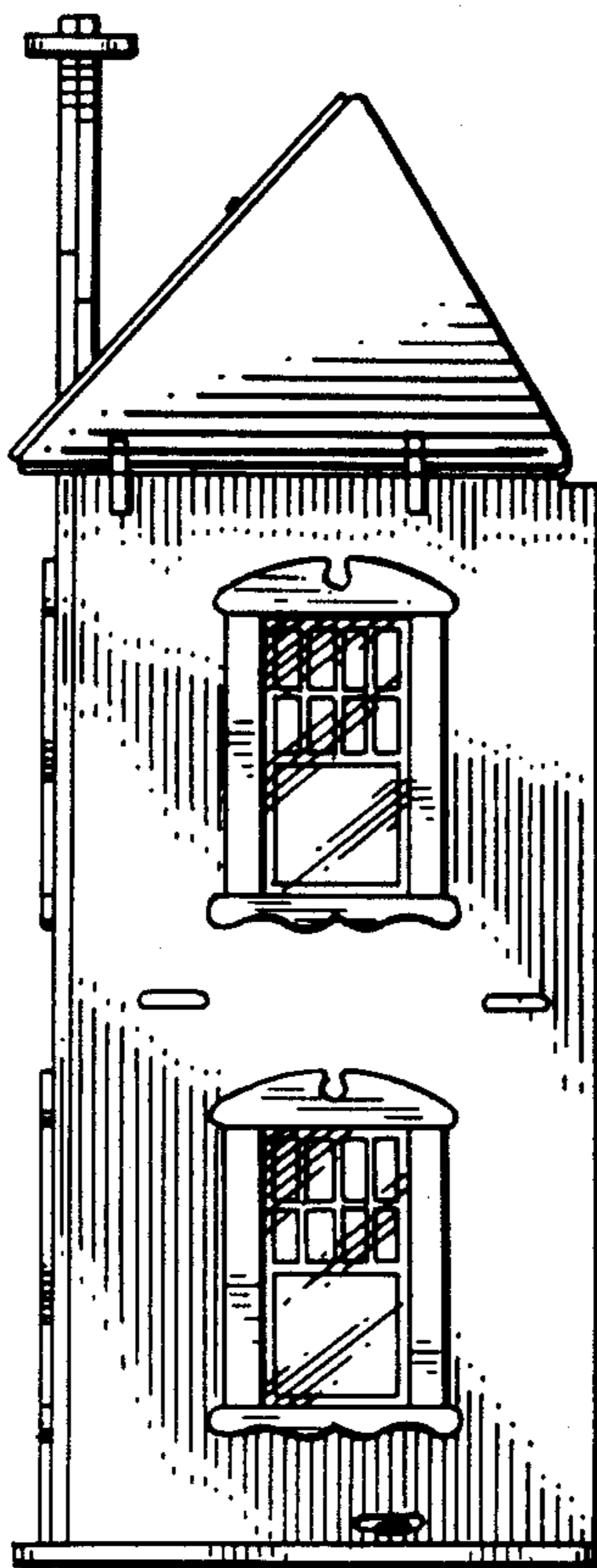

FIG. 5

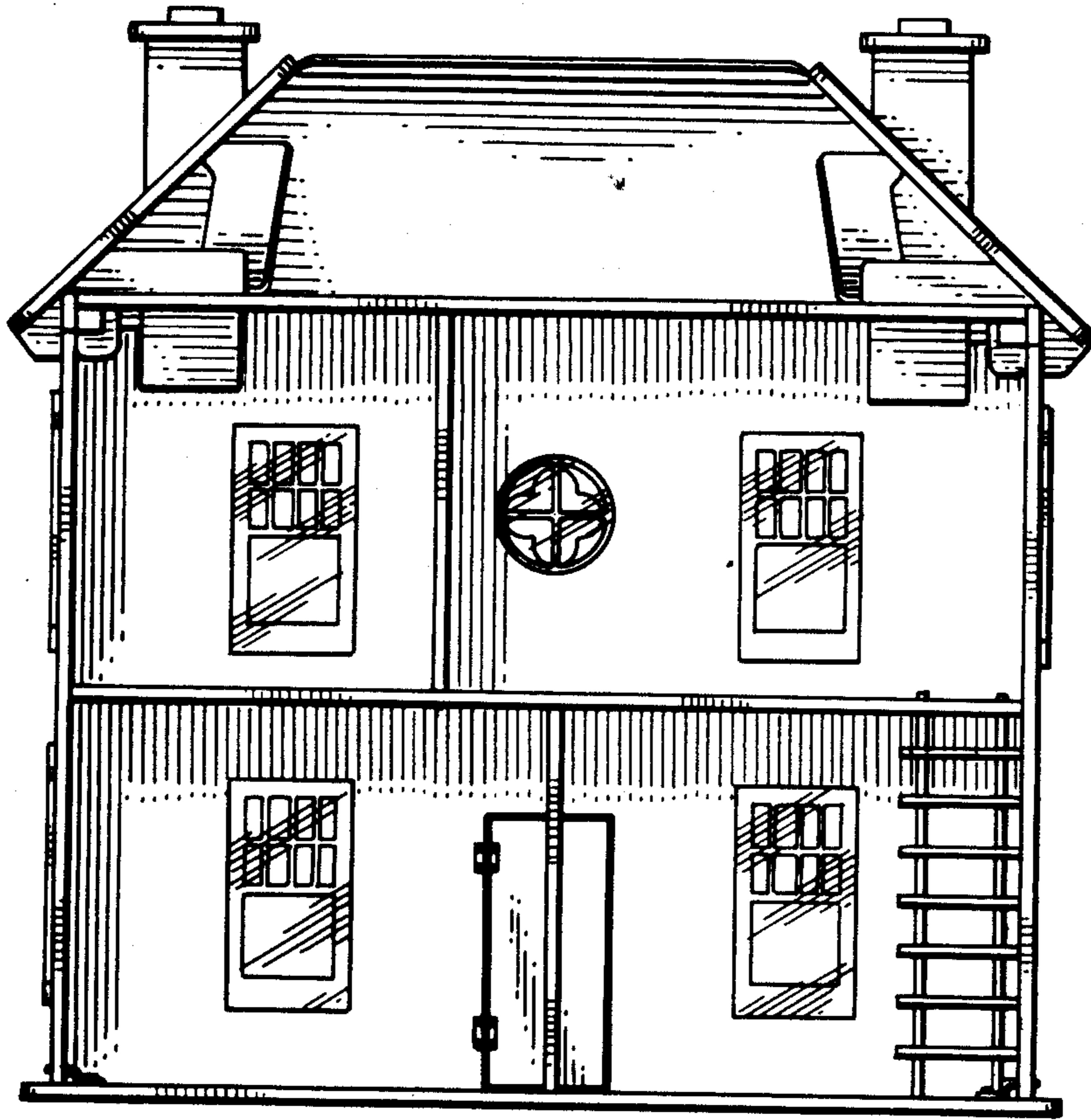

FIG. 6

