

[54] SNAP-IN SWITCH HOUSING

[75] Inventors: **Wolfgang F. Bienwald, Melville;**
Anthony Tufano, Rosedale, both of
N.Y.

[73] Assignee: **Leviton Manufacturing Company,**
Inc., Little Neck, N.Y.

[**] Term: **14 Years**

[21] Appl. No.: **17,511**

[22] Filed: **Mar. 5, 1979**

[51] Int. Cl. **D13—03**

[52] U.S. Cl. **D13/32**

[58] Field of Search **D13/32; 200/5 R, 5 A,**
200/5 D, 5 E, 5 F, 6 R, 6 A, 6 BB, 155 R, 159
R, 293, 299, 302, 303

[56] **References Cited**

U.S. PATENT DOCUMENTS

D. 186,769 12/1959 Haun et al. D13/32
4,038,504 7/1977 McAnulty 200/293 X

Primary Examiner—Susan J. Lucas
Attorney, Agent, or Firm—Paul J. Sutton

[57] **CLAIM**

The ornamental design for a snap-in switch housing, as shown and described.

DESCRIPTION

FIG. 1 is a top plan view of a snap-in switch housing showing our new design;
FIG. 2 is a front elevational view of the subject design;
FIG. 3 is a right side elevational view, which is identical to the left side elevational view, of the subject design;
and
FIG. 4 is a bottom plan view of the subject design.

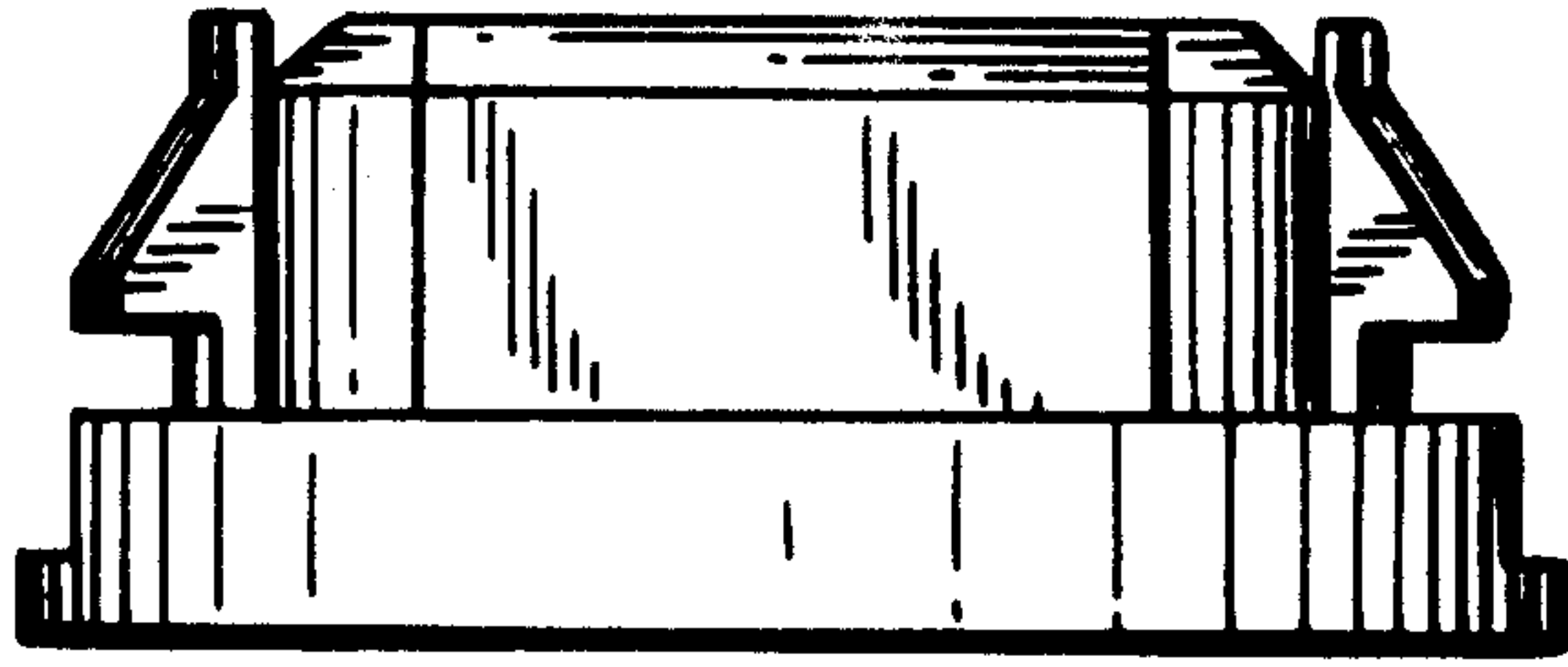

FIG. 1

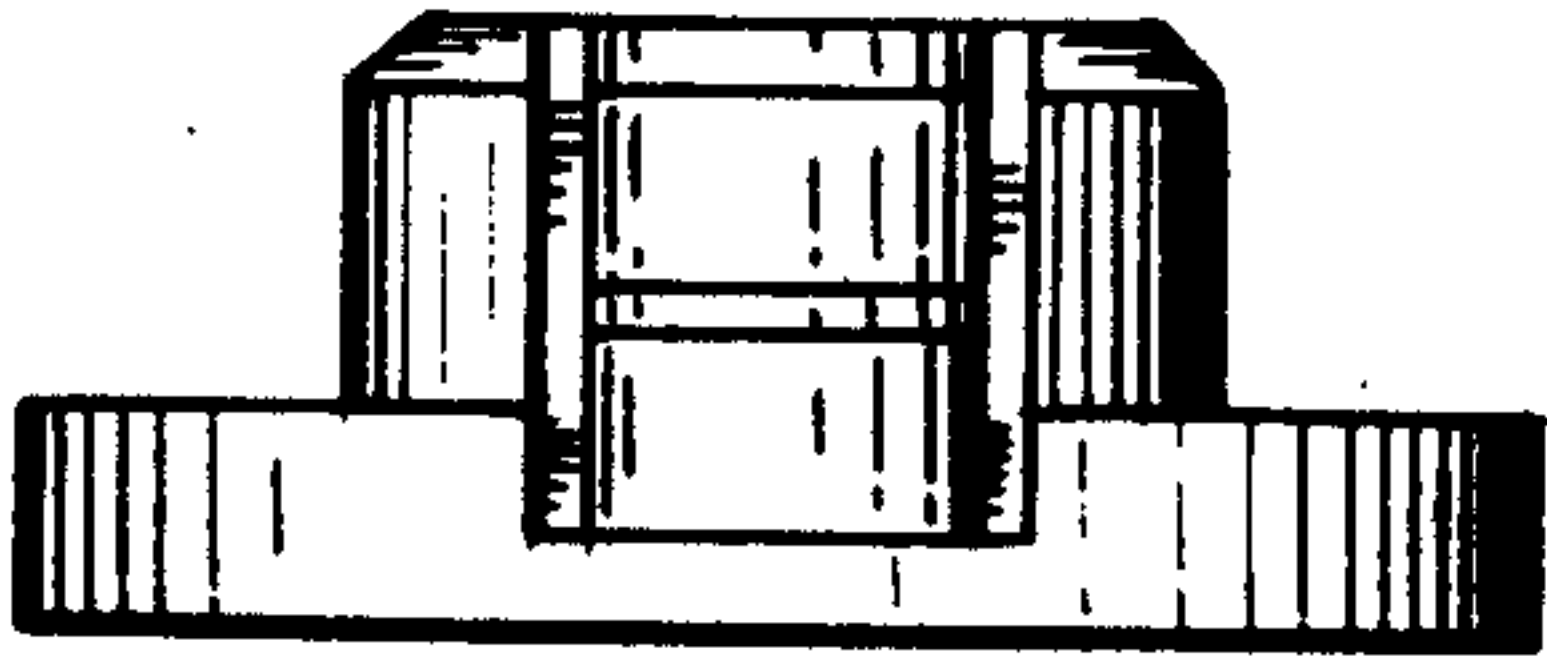
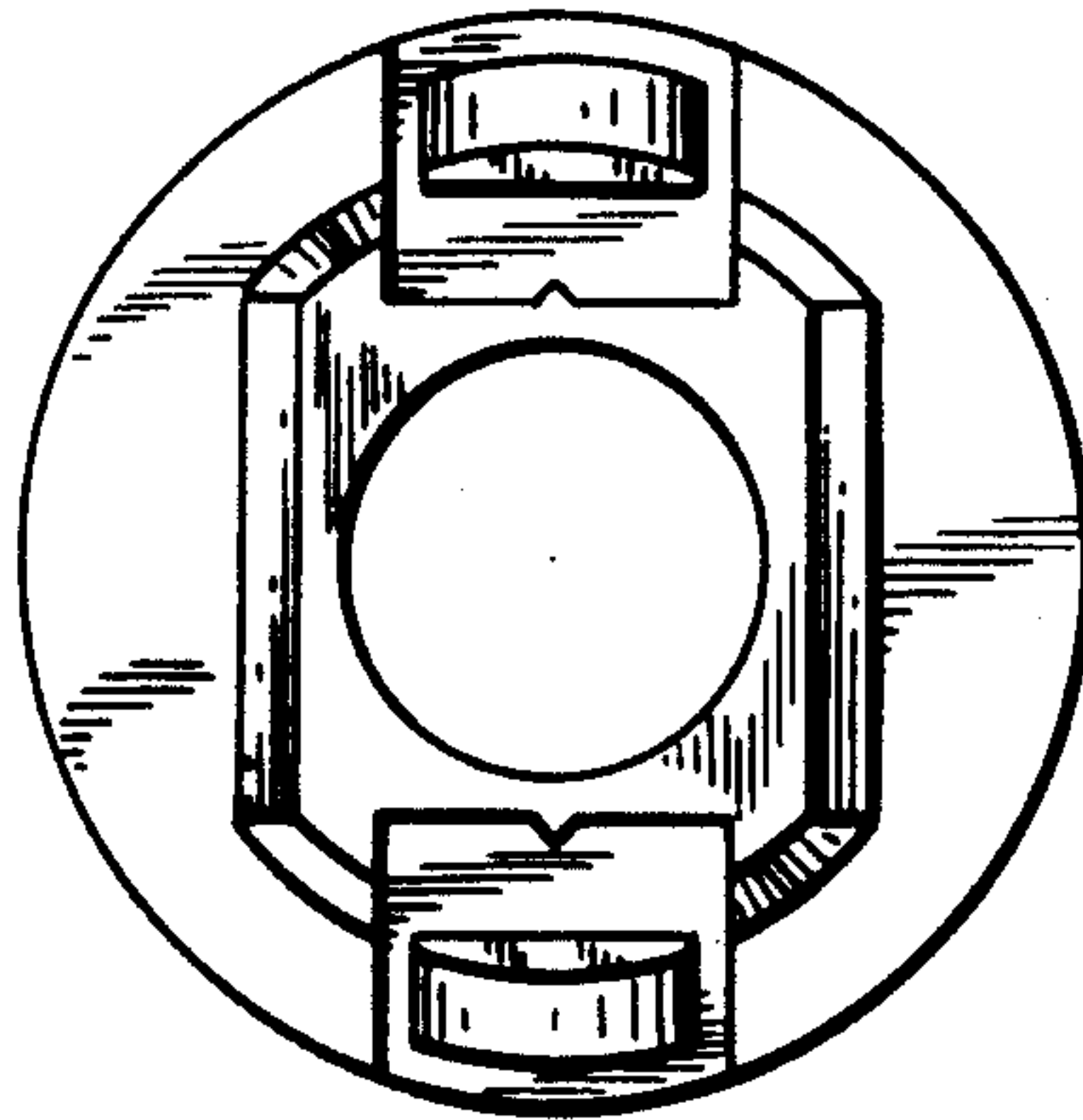

FIG. 2

FIG. 3

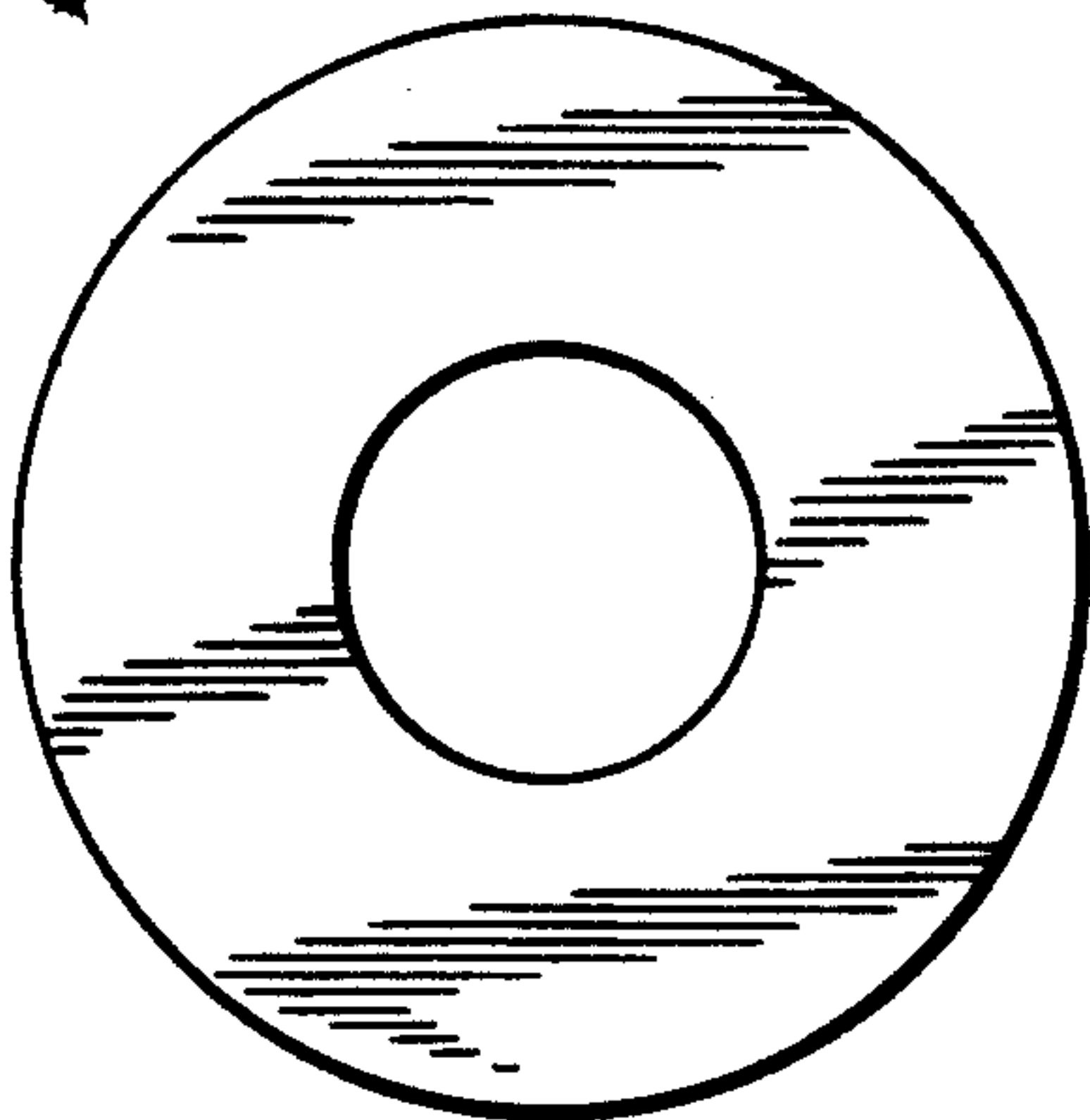
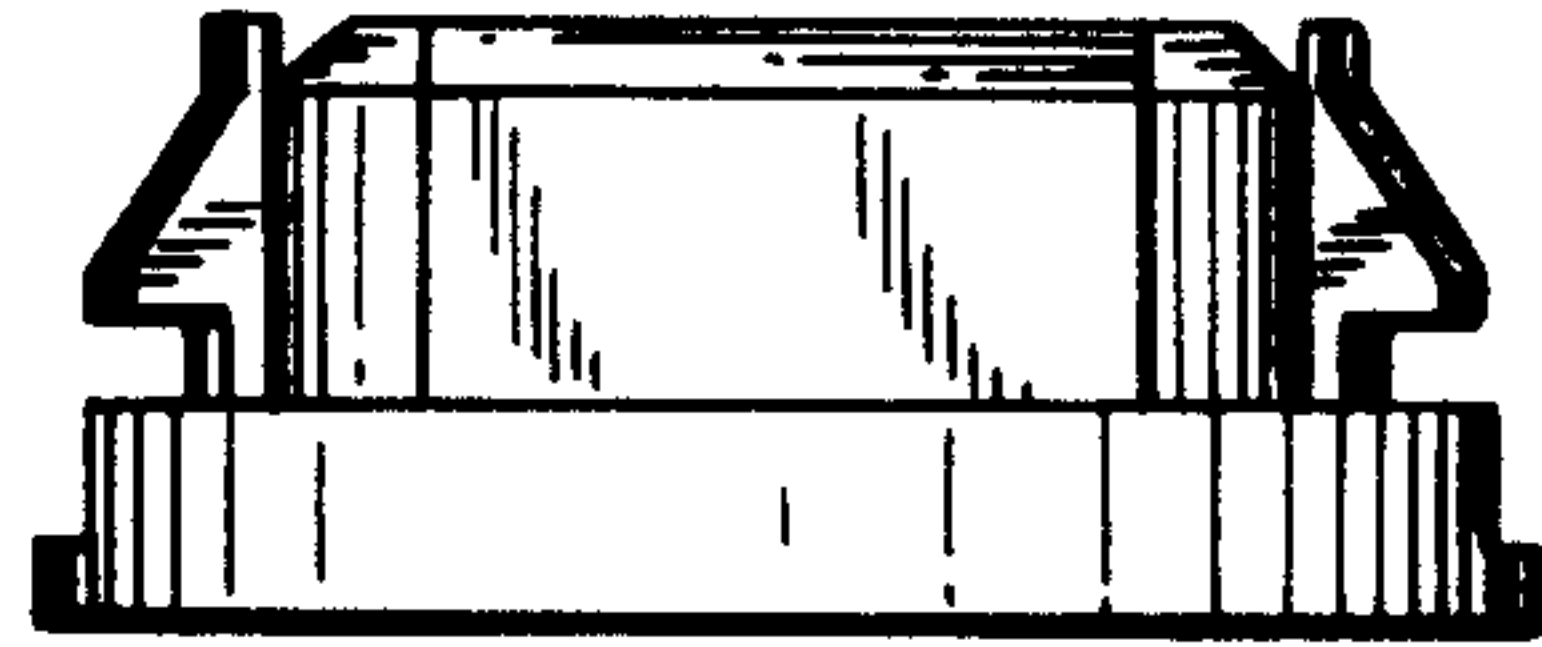

FIG. 4