

[54] LIVE POULTRY TRANSFER STATION

3,710,762 1/1973 Wendel et al. 302/23
3,767,268 10/1973 Stucky 302/40

[76] Inventor: Gary L. Squier, P.O. Box 231,
Gaylord, Minn. 55334

Primary Examiner—James R. Largen
Attorney, Agent, or Firm—Everette A. Johnson

[**] Term: 14 Years

[21] Appl. No.: 772,978

[57] CLAIM

[22] Filed: Feb. 28, 1977

The ornamental design for live poultry transfer station,
as shown and described.

Related U.S. Application Data

[63] Continuation-in-part of Ser. No. 508,191, Sep. 23, 1974,
Pat. No. Des. 243,552.

DESCRIPTION

[51] Int. Cl. D12-05

FIG. 1 is a top plan view of a live poultry transfer station embodying my new design;

[52] U.S. Cl. D12/60

FIG. 2 is a bottom plan view thereof;

[58] Field of Search D30/411; 119/178, 155,
119/82; D12/538, 60; 302/17, 23, 25, 408, 64

FIG. 3 is an elevational view taken from one side thereof;

FIG. 4 is an elevational view taken from the side opposite that shown in FIG. 3;

[56] References Cited

U.S. PATENT DOCUMENTS

D. 228,024	7/1973	Kitson	D12/53 X
D. 243,552	3/1977	Squier	D12/53 X
1,839,173	12/1931	Dorathy et al.	119/17
3,568,643	3/1971	Wessinger	119/82
3,683,862	8/1972	Reynolds	119/82

FIG. 5 is a top plan view of a modified form of the live poultry transfer station shown in FIG. 1;

FIG. 6 is an elevational view taken from the left end of FIGS. 1 and 5;

FIG. 7 is an elevational view taken from the right end of FIGS. 1 and 5; and

FIG. 8 is a cross sectional view taken on line 8-8 of FIG. 5.

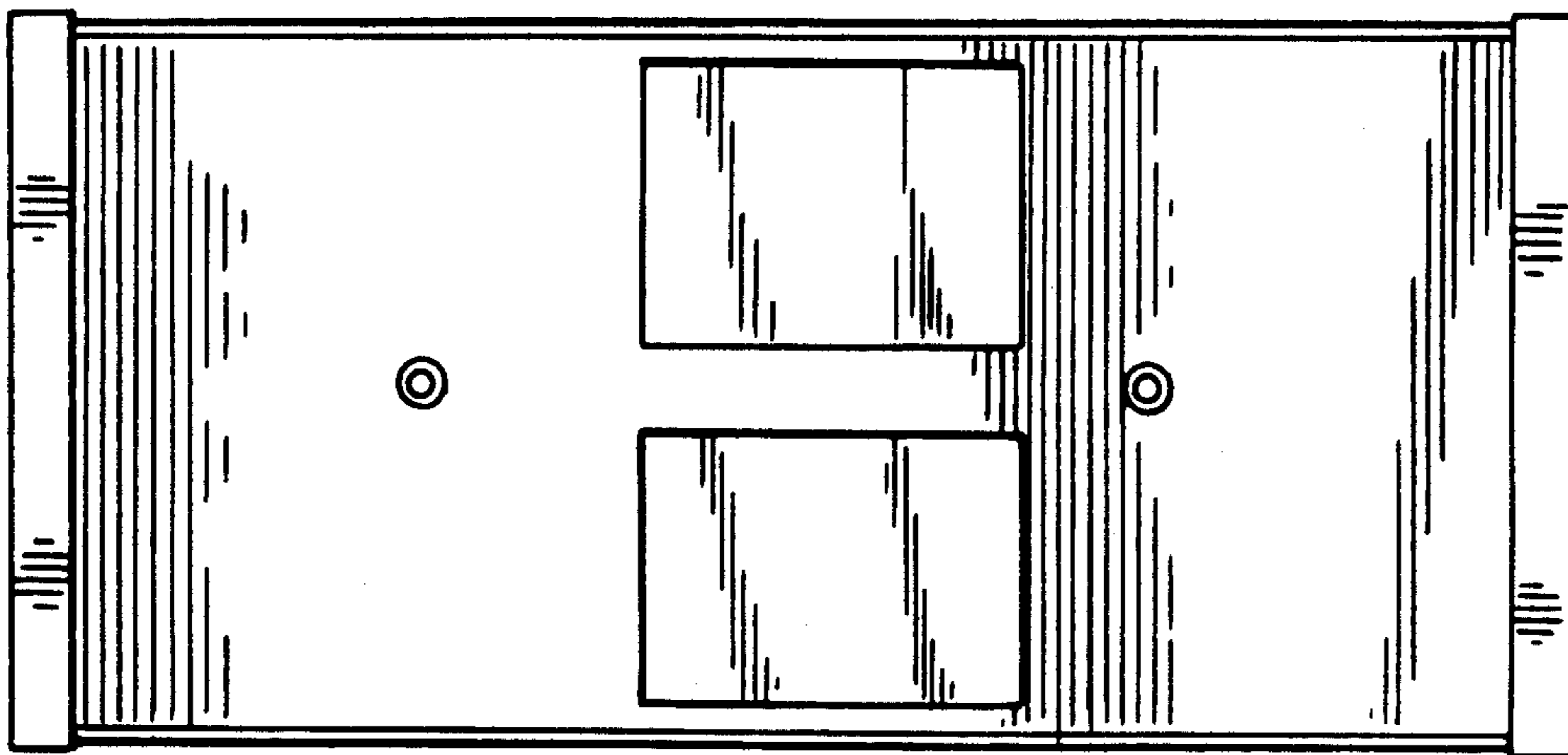

FIG. 3

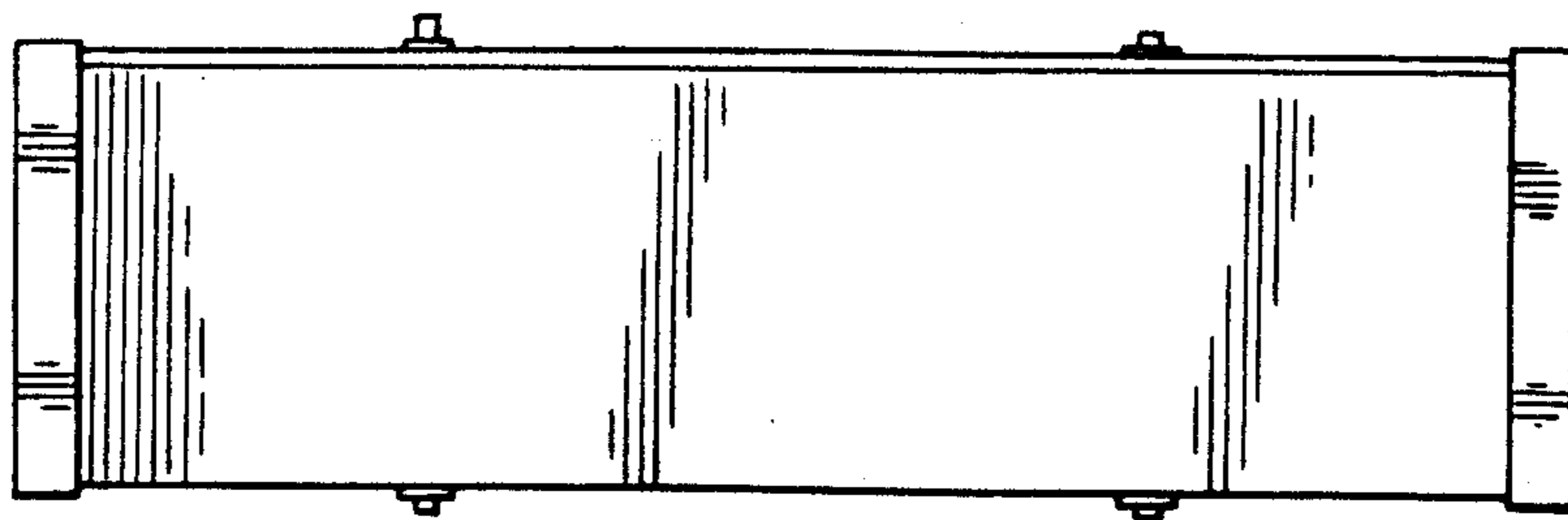

FIG. 1

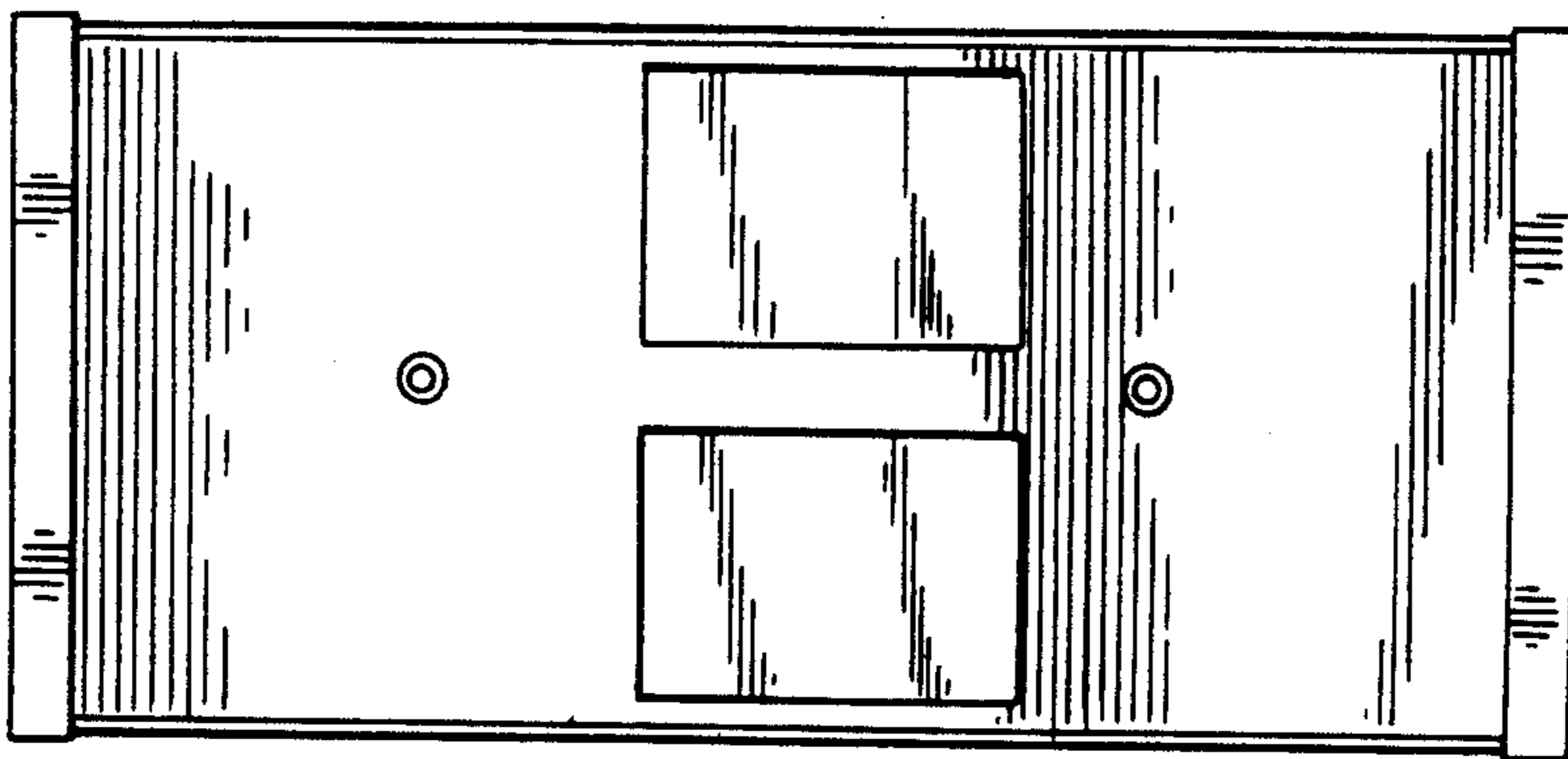

FIG. 2

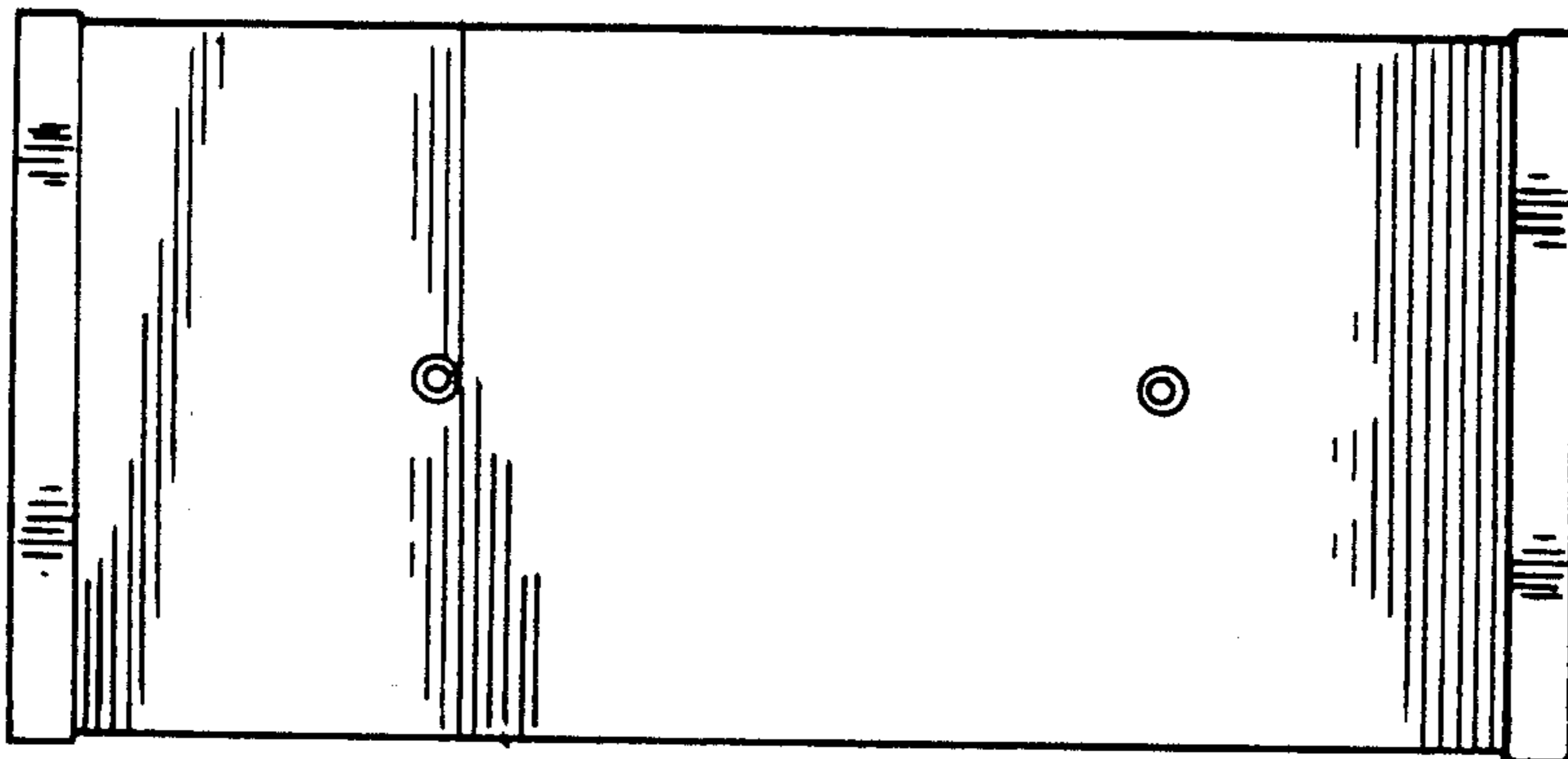
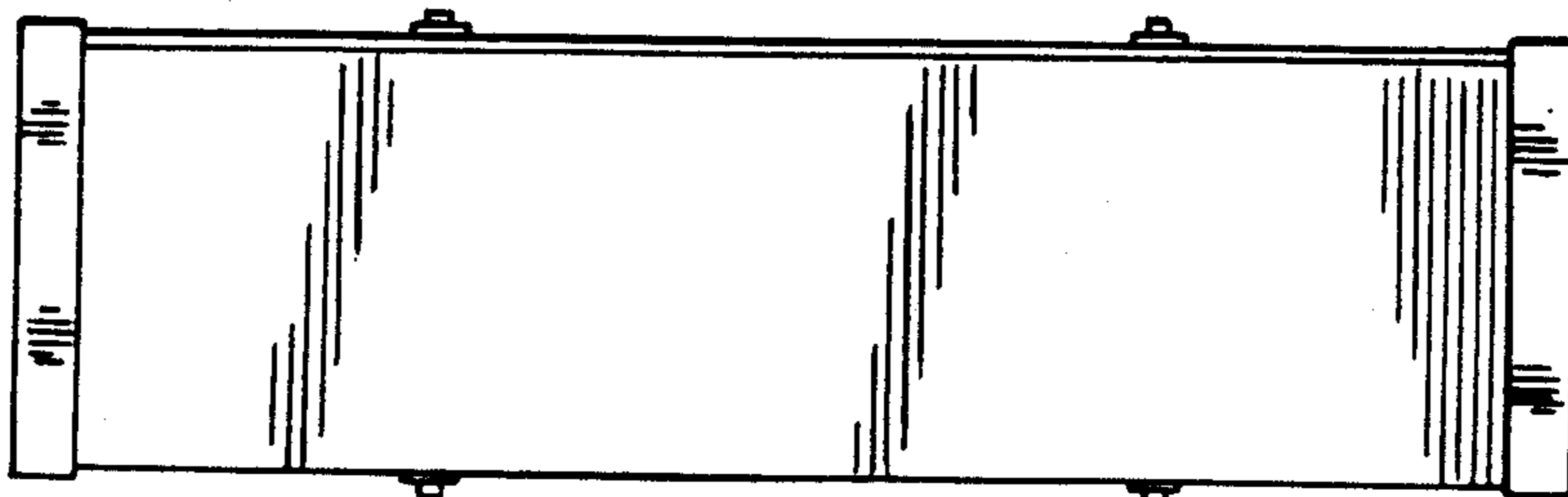

FIG. 4



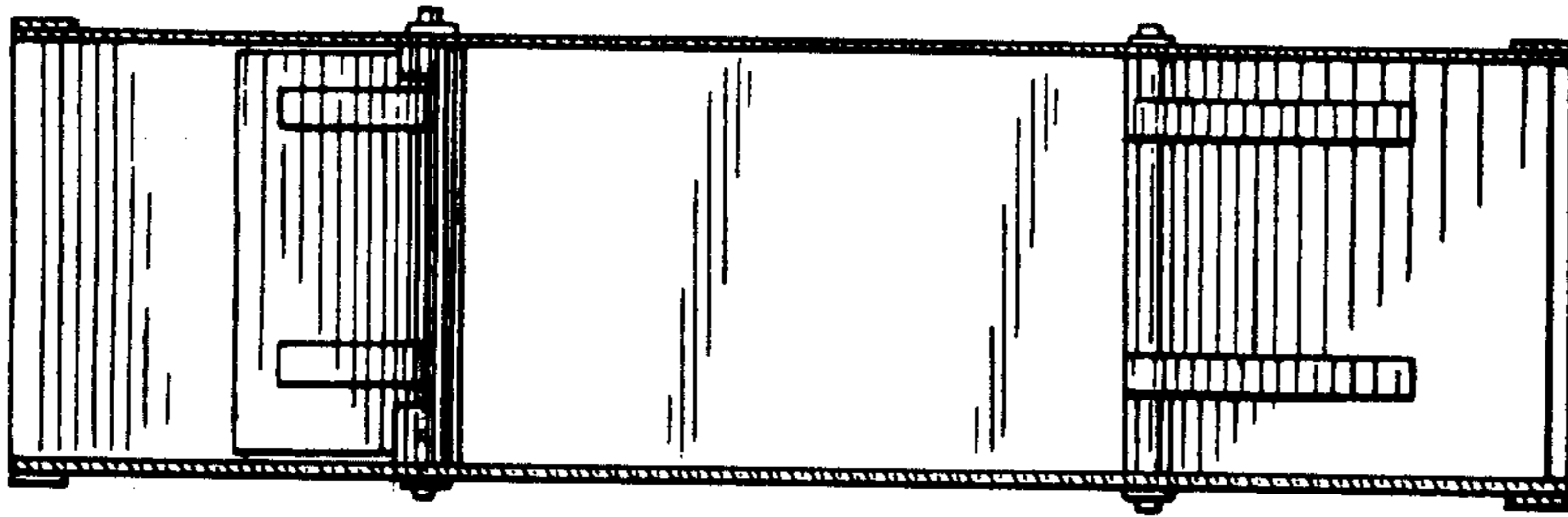

FIG. 8

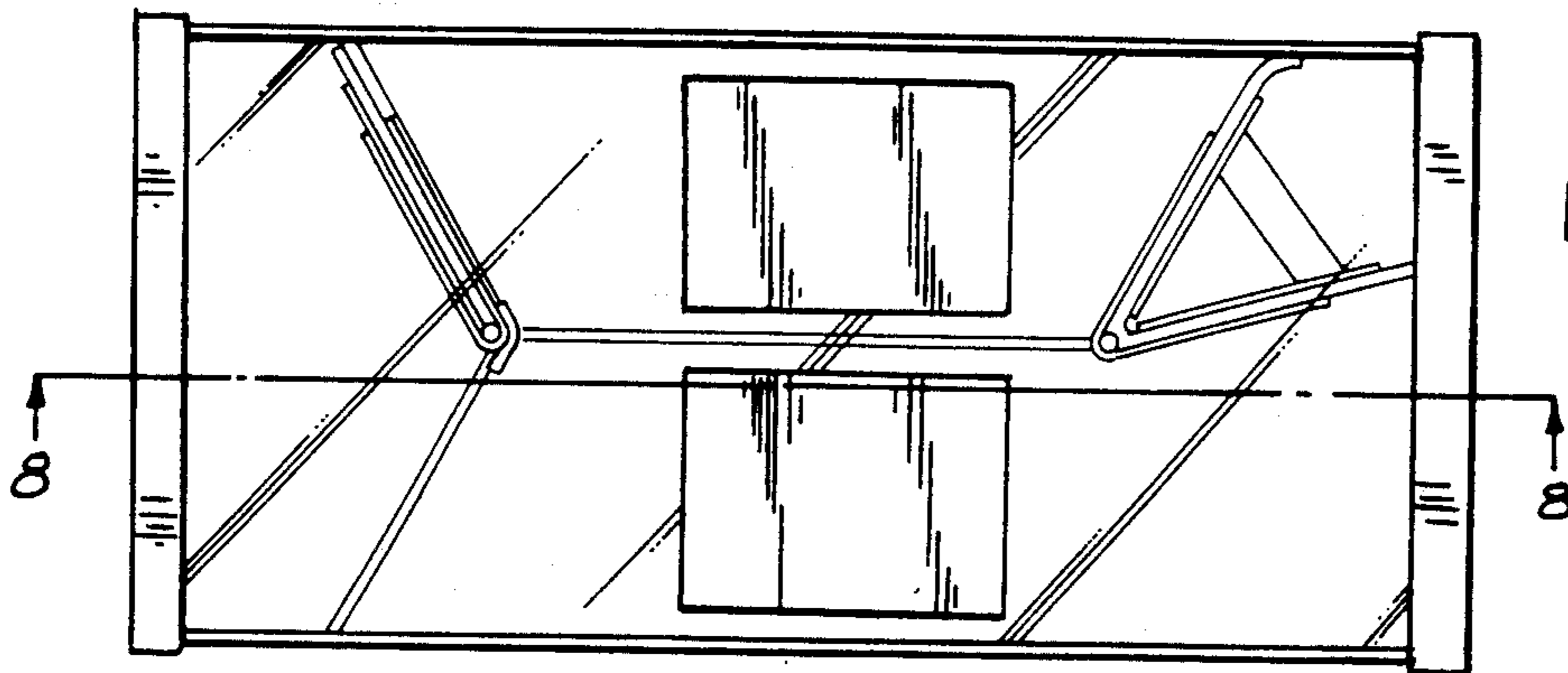

FIG. 5

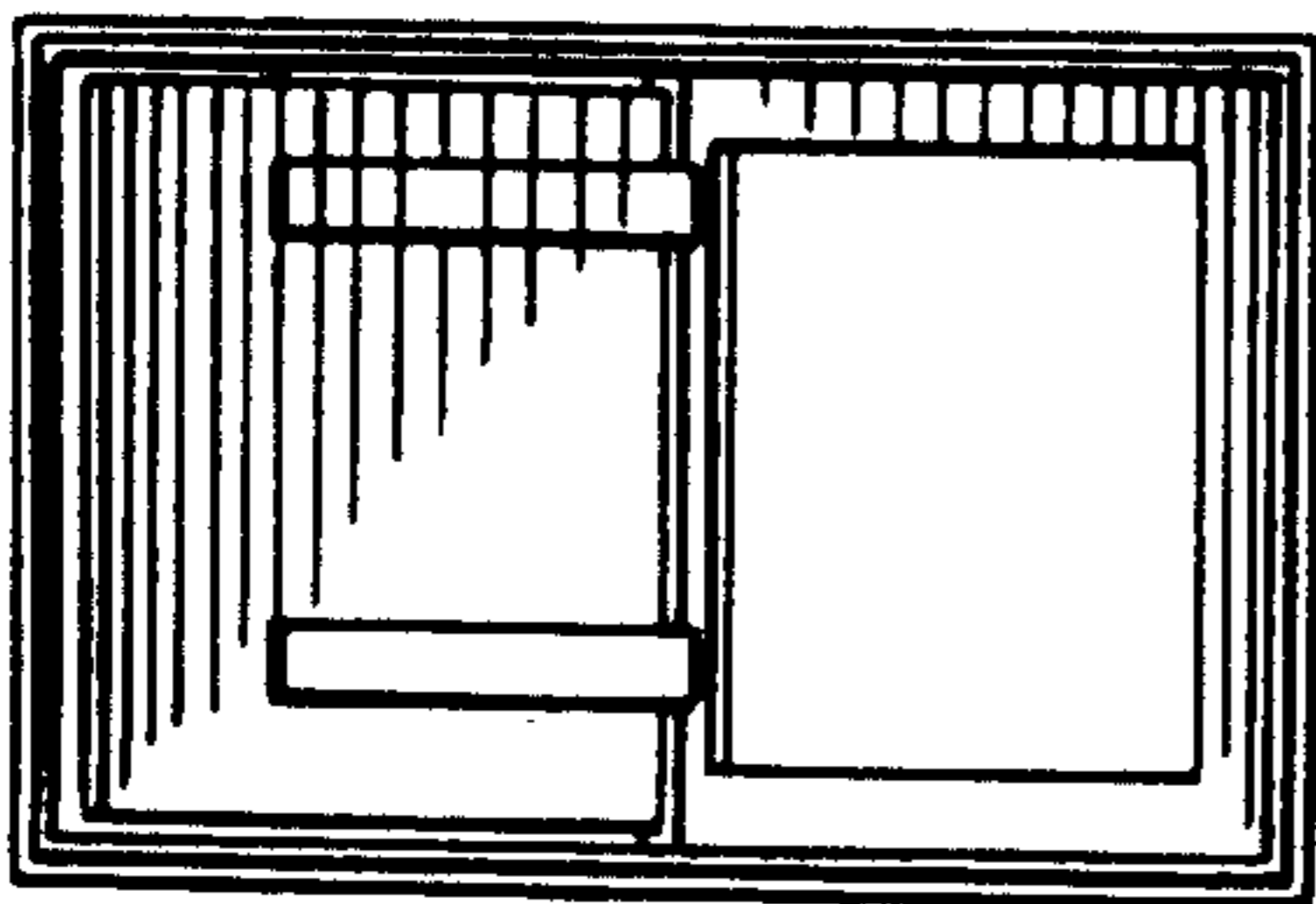

FIG. 6

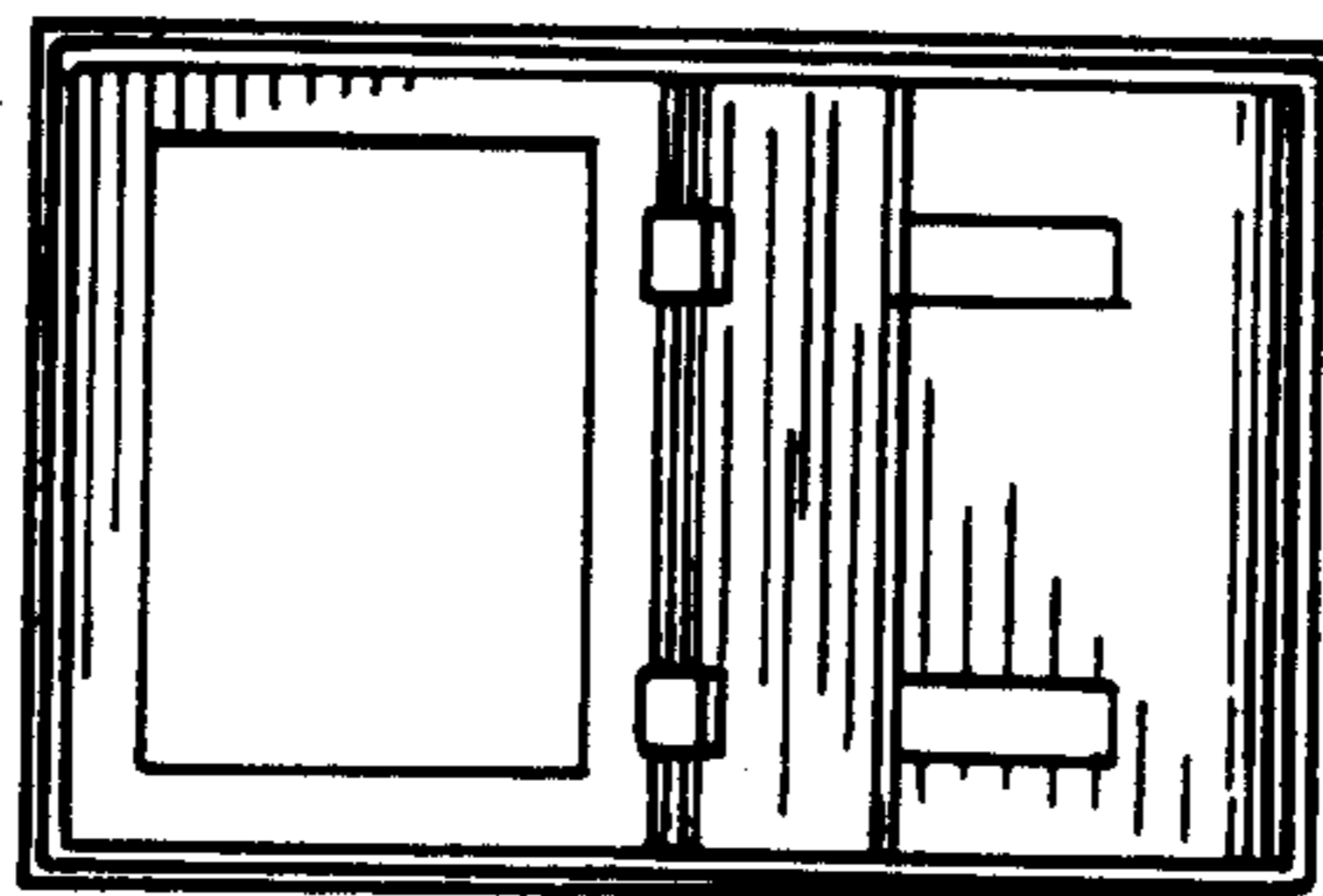

FIG. 7