

[54] INSOLE

[75] Inventor: **Kyozo Okazawa, San Francisco, Calif.**

[73] Assignee: **Okazawa U.S.A. Inc., San Francisco, Calif.**

[**] Term: **14 Years**

[21] Appl. No.: **931,814**

[22] Filed: **Aug. 7, 1978**

[51] Int. Cl. **D2-04**

[52] U.S. Cl. **D2/318**

[58] Field of Search **D2/318, 320, 321; 36/44, 71, 43**

D. 243,642	3/1977	Voorhees	D2/318
D. 246,486	11/1977	Nickel	D2/318
2,762,134	9/1956	Town	36/44 X
3,225,463	12/1965	Burnham	D2/318 X
3,892,077	7/1975	Wolstenholme	36/71 X
4,123,855	11/1978	Thedford	36/44

Primary Examiner—Nelson C. Holtje
Attorney, Agent, or Firm—Staas & Halsey

[57] CLAIM

The ornamental design for an insole, as shown.

DESCRIPTION

FIG. 1 is a top plan view of an insole showing my new design;
 FIG. 2 is a bottom plan view thereof;
 FIG. 3 is a right side elevational view thereof;
 FIG. 4 is a left side elevational view thereof;
 FIG. 5 is a front elevational view thereof; and
 FIG. 6 is a rear elevational view thereof.

[56] **References Cited**
U.S. PATENT DOCUMENTS
 D. 80,361 1/1930 Crowley D2/320

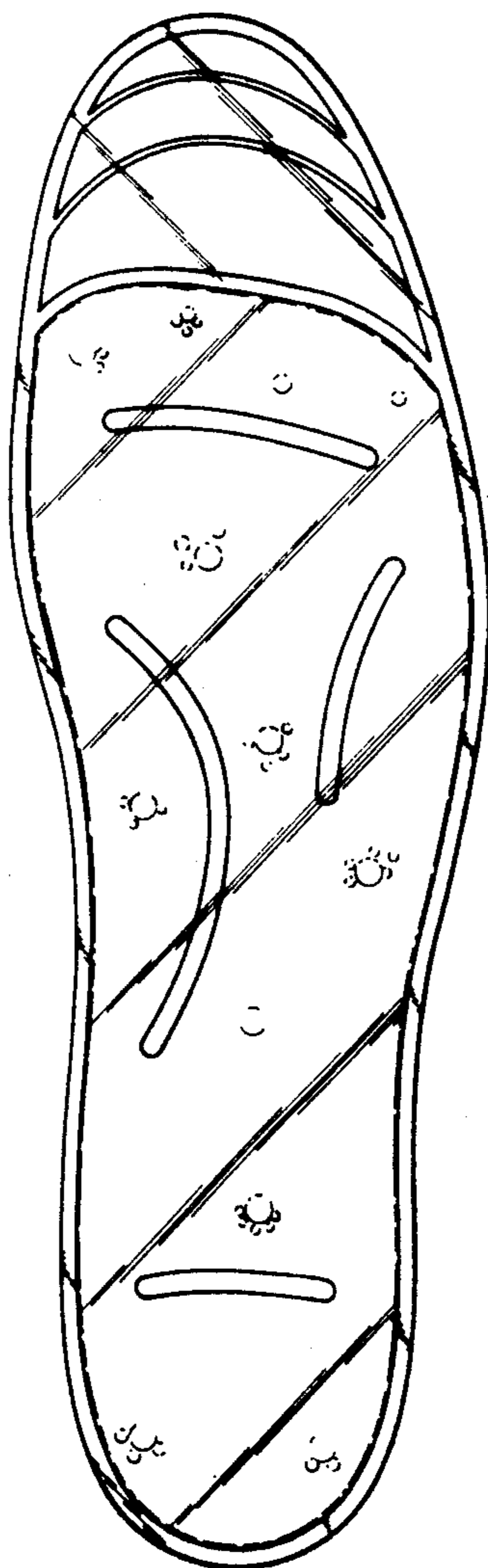

FIG. 1.

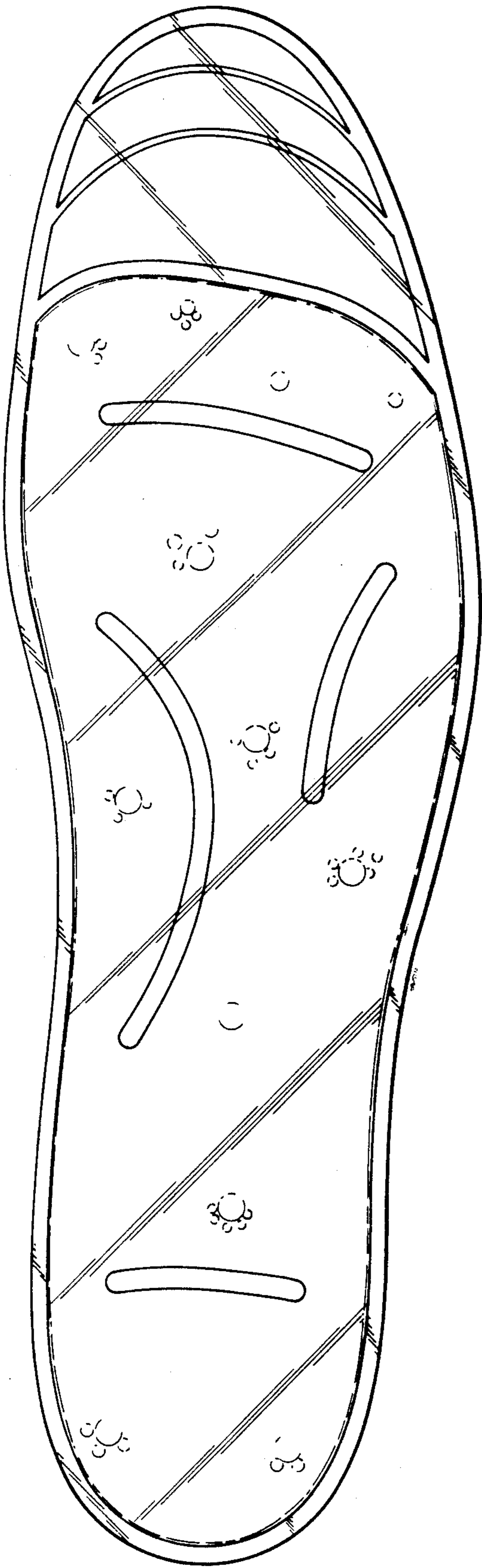

FIG. 2.

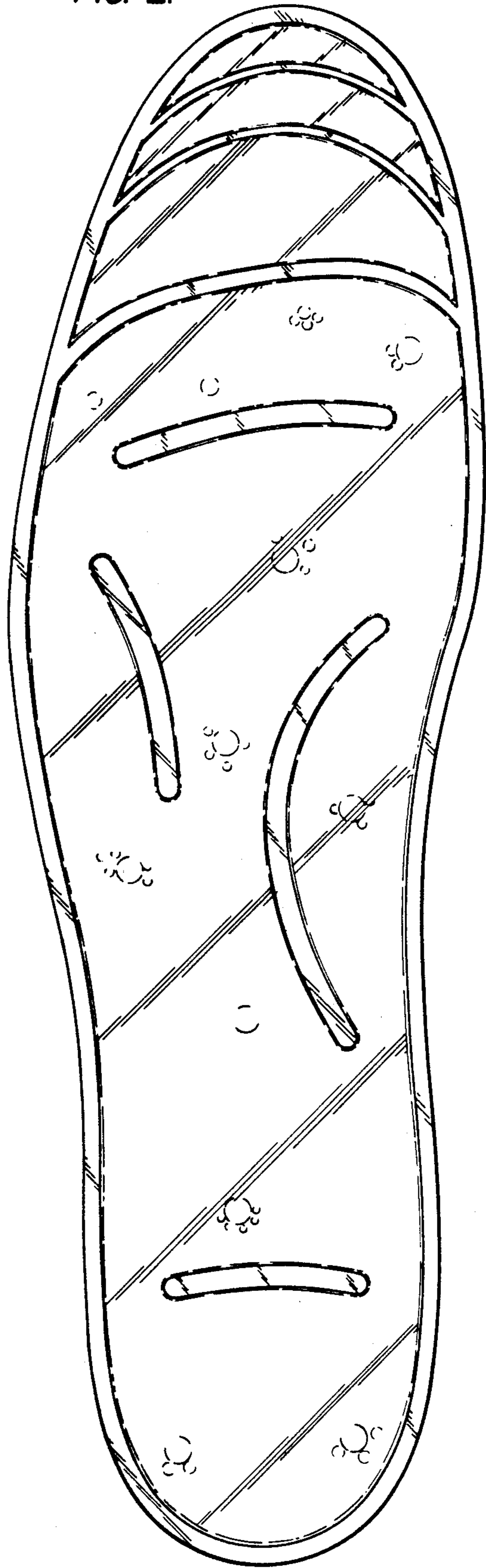

FIG. 3.



FIG. 4.



FIG. 5.

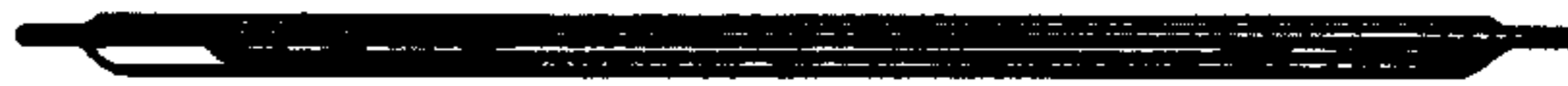

FIG. 6.

