

[54] SIDE PATTERN FOR FOOTWEAR

- [75] Inventor: **Thomas J. Riley**, Norwell, Mass.
- [73] Assignee: **Ry-Co Corporation**, Hingham, Mass.
- [**] Term: **14 Years**
- [21] Appl. No.: **889,887**
- [22] Filed: **Apr. 14, 1978**
- [51] Int. Cl. **D2-04**
- [52] U.S. Cl. **D2/309**
- [58] Field of Search **D2/309, 310, 311, 313;**
36/32 R, 114, 115, 59 C

[56] **References Cited**
U.S. PATENT DOCUMENTS

D. 232,200	7/1974	Inohara	D2/311
D. 240,371	7/1976	Shelly	D2/309
D. 241,383	9/1976	Dolinsky	D2/309
D. 248,192	6/1978	Stevenson	D2/309
3,822,488	7/1974	Johnson	D2/309 X

OTHER PUBLICATIONS

Sporting Goods Dealer-1/77, p. 82, Sports Shoe.
Primary Examiner-Nelson C. Holtje
Attorney, Agent, or Firm-Morse, Altman, Oates & Bello

[57] CLAIM

The ornamental design for a side pattern for footwear, substantially as shown and described.

DESCRIPTION

FIG. 1 is a perspective view showing the front and left side of a sport shoe embodying my invention; FIG. 2 is a perspective view showing the bottom, right side and rear of the sport shoe of FIG. 1; and FIG. 3 is a side elevation view showing the right side of the sport shoe of FIG. 1, the left side being substantially a mirror image of the right side. The characteristic feature of my new design resides in the side pattern as shown on a sport shoe.

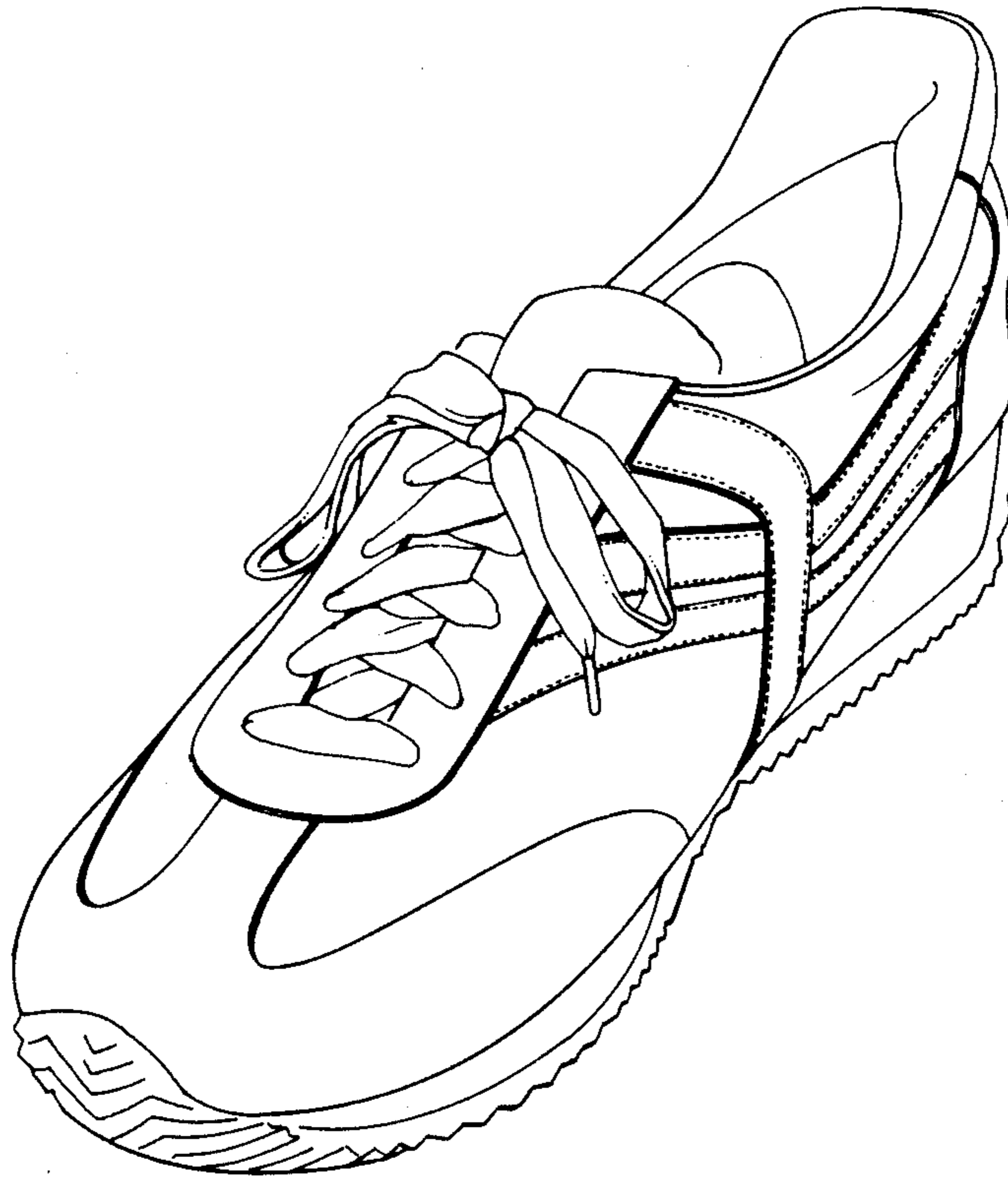

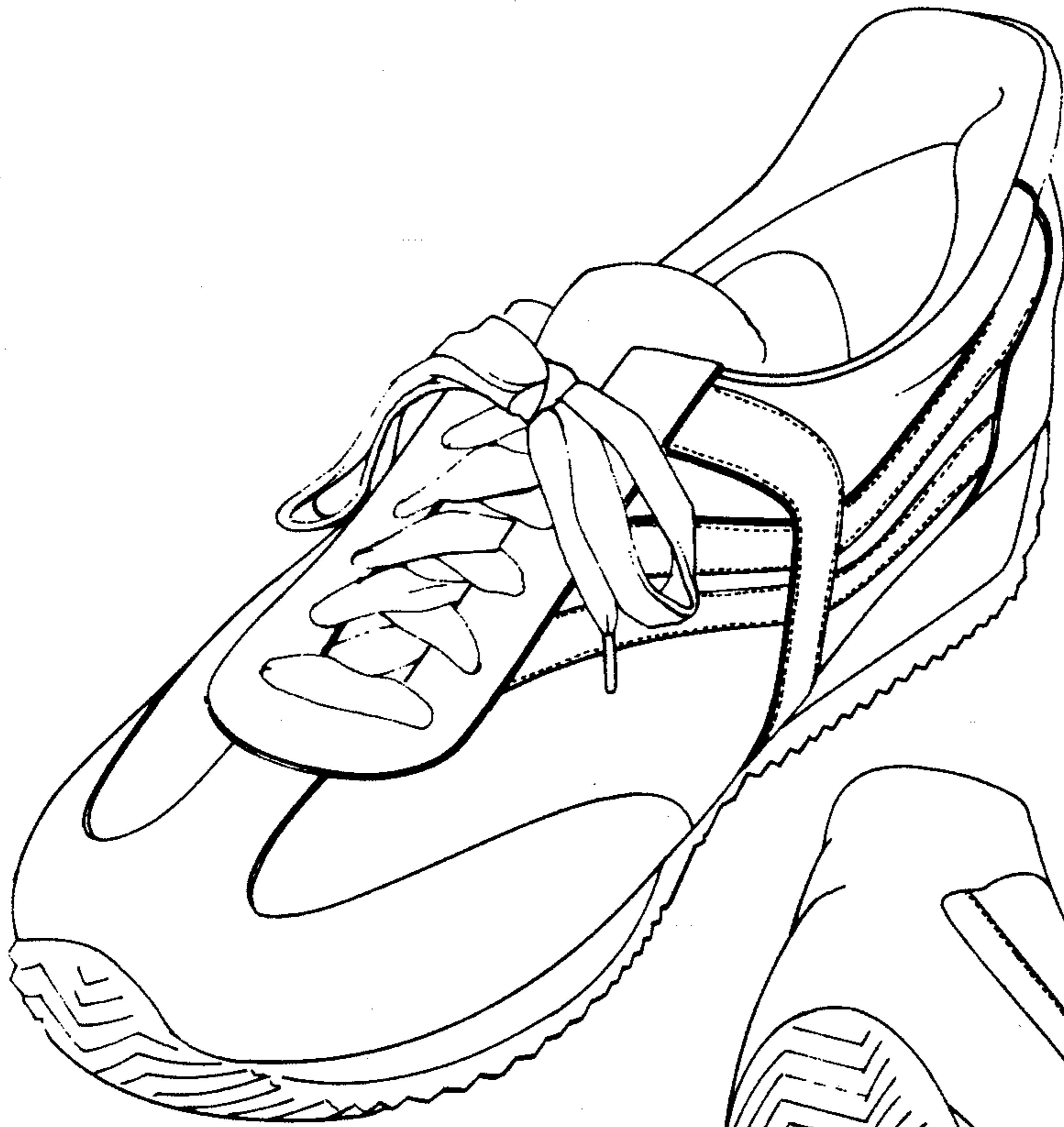

FIG. 1

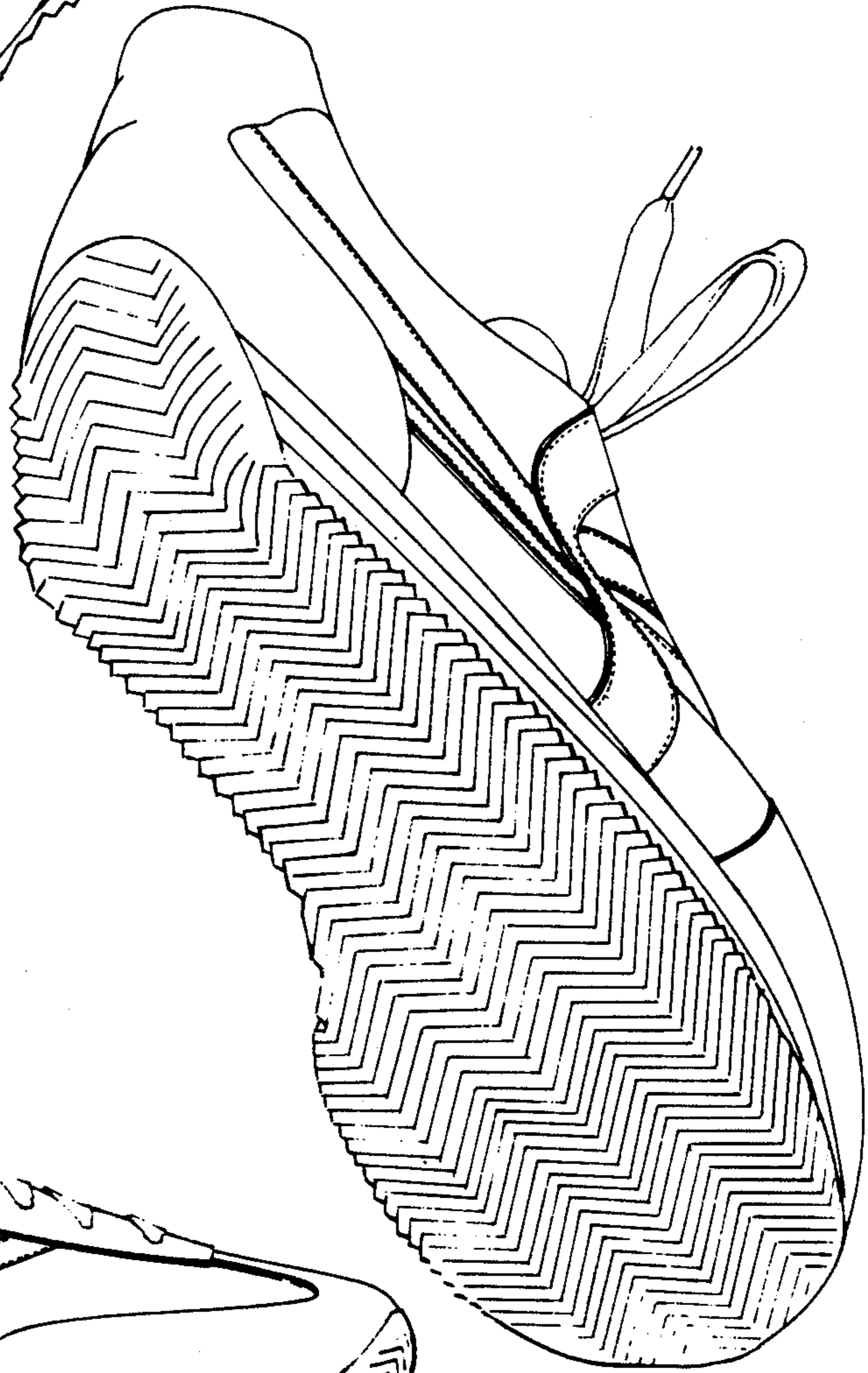

FIG. 2

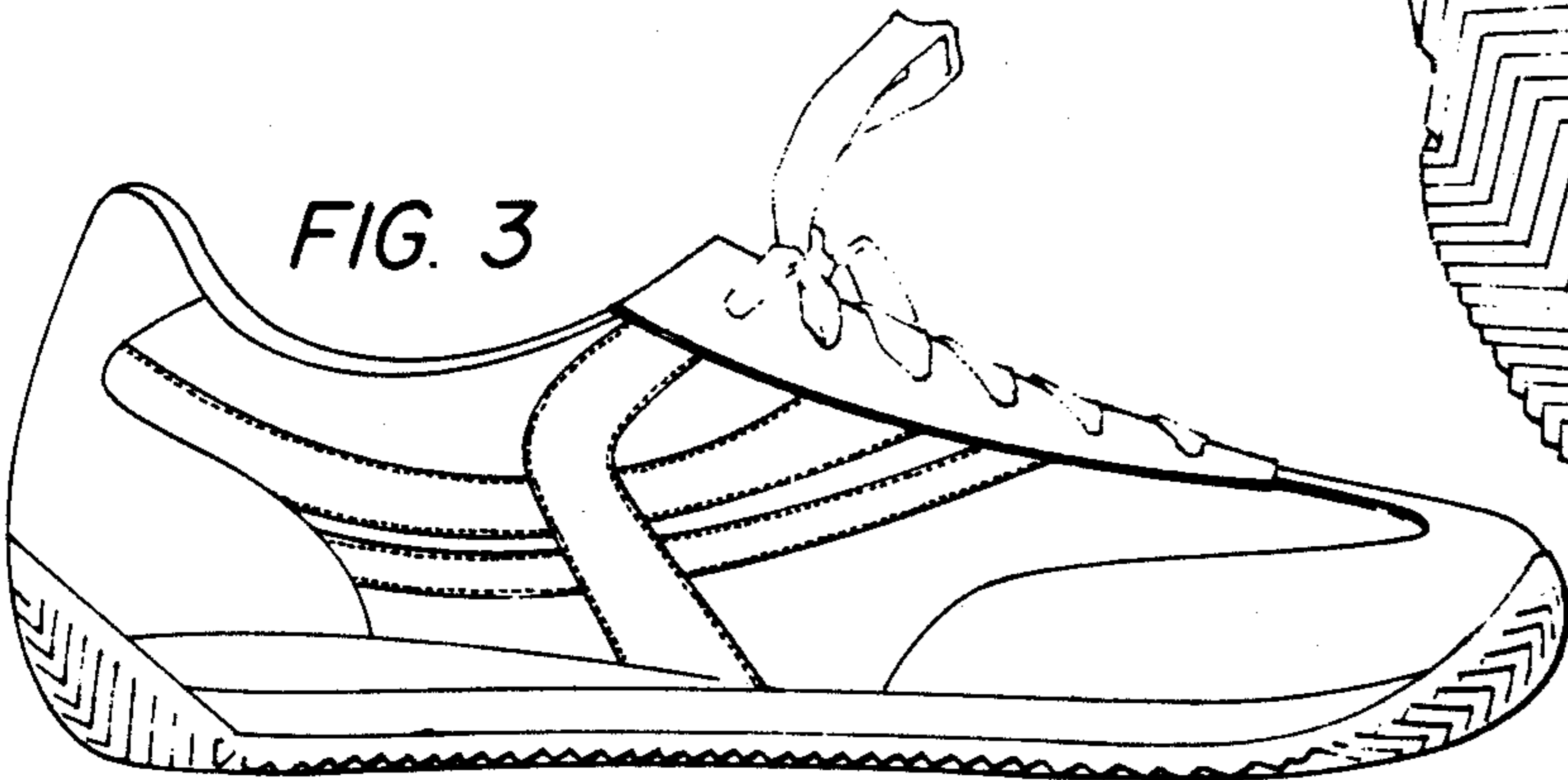

FIG. 3