

[54] CAMPER FOR PICK-UP TRUCK

[75] Inventor: Larry L. Hemminger, Stoystown, Pa.

[73] Assignee: The Coleman Company, Inc.,  
Wichita, Kans.

[\*\*] Term: 14 Years

[21] Appl. No.: 920,977

[22] Filed: Jun. 30, 1978

[51] Int. Cl. .... D12-16

[52] U.S. Cl. .... D12/156

[58] Field of Search ..... D12/156; 296/164-166

[56] References Cited

U.S. PATENT DOCUMENTS

2,788,238	4/1957	Baird .....	296/164
3,186,754	6/1965	Winstead .....	296/164
3,658,375	4/1972	Bowen .....	296/164
3,737,190	6/1973	Smith et al. ....	D12/156

Primary Examiner—James M. Gandy

[57] CLAIM

The ornamental design for a camper for pick-up truck, as shown and described.

DESCRIPTION

FIG. 1 is a front perspective view of a camper for pick-up truck, the pick-up truck being shown in broken lines for illustrative purposes only;

FIG. 2 is a front perspective view thereof with the the pick-up truck omitted for clarity of illustration;

FIG. 3 is a rear perspective view of FIG. 1;

FIG. 4 is a rear perspective view of FIG. 2;

FIG. 5 is a left side elevational view of FIG. 2;

FIG. 6 is a rear elevational view of FIG. 2;

FIG. 7 is a right side elevational view of FIG. 2;

FIG. 8 is a front elevational view of FIG. 2;

FIG. 9 is a top plan view of FIG. 2; and

FIG. 10 is a bottom plan view of FIG. 2.

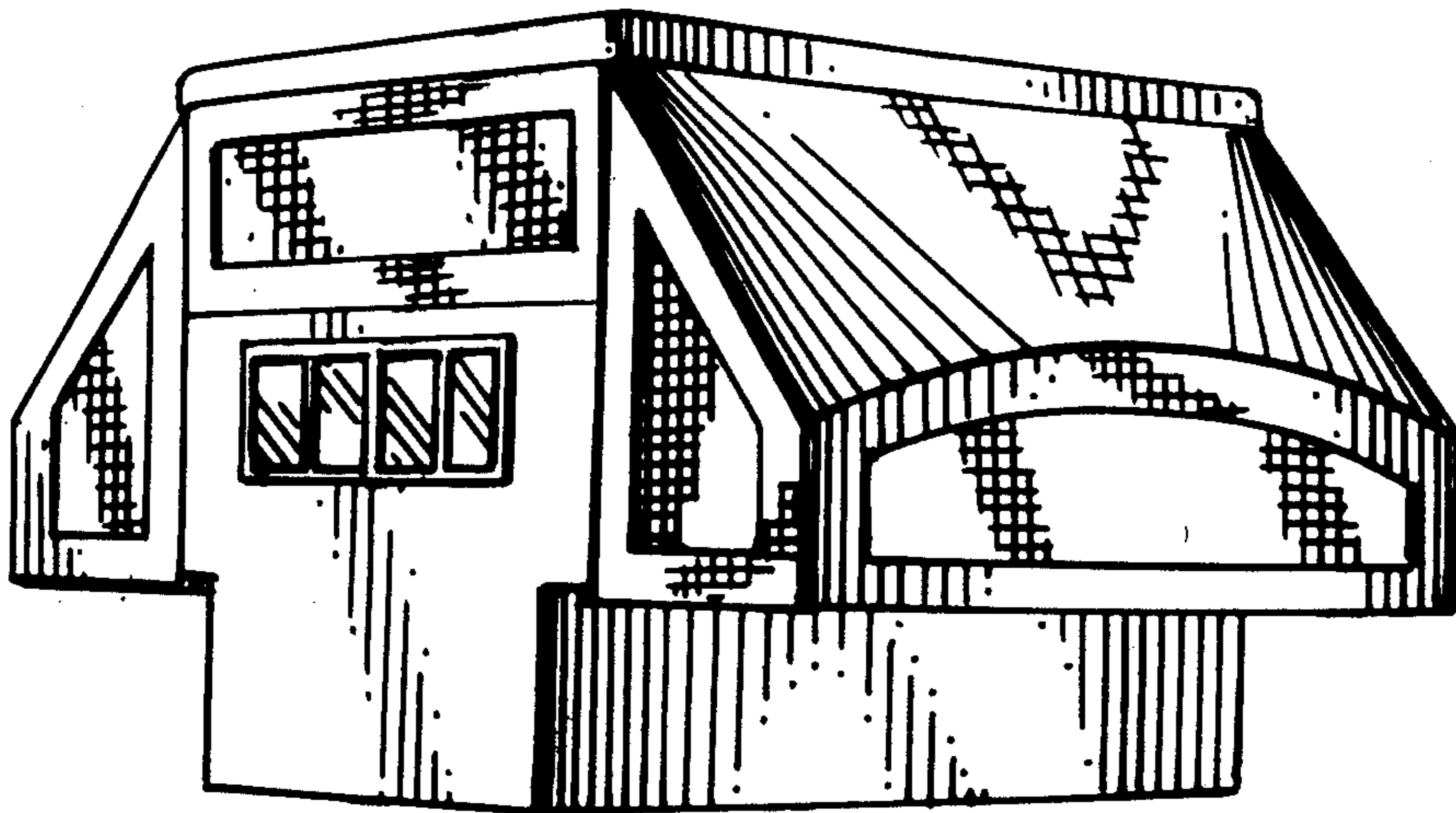

FIG. 1

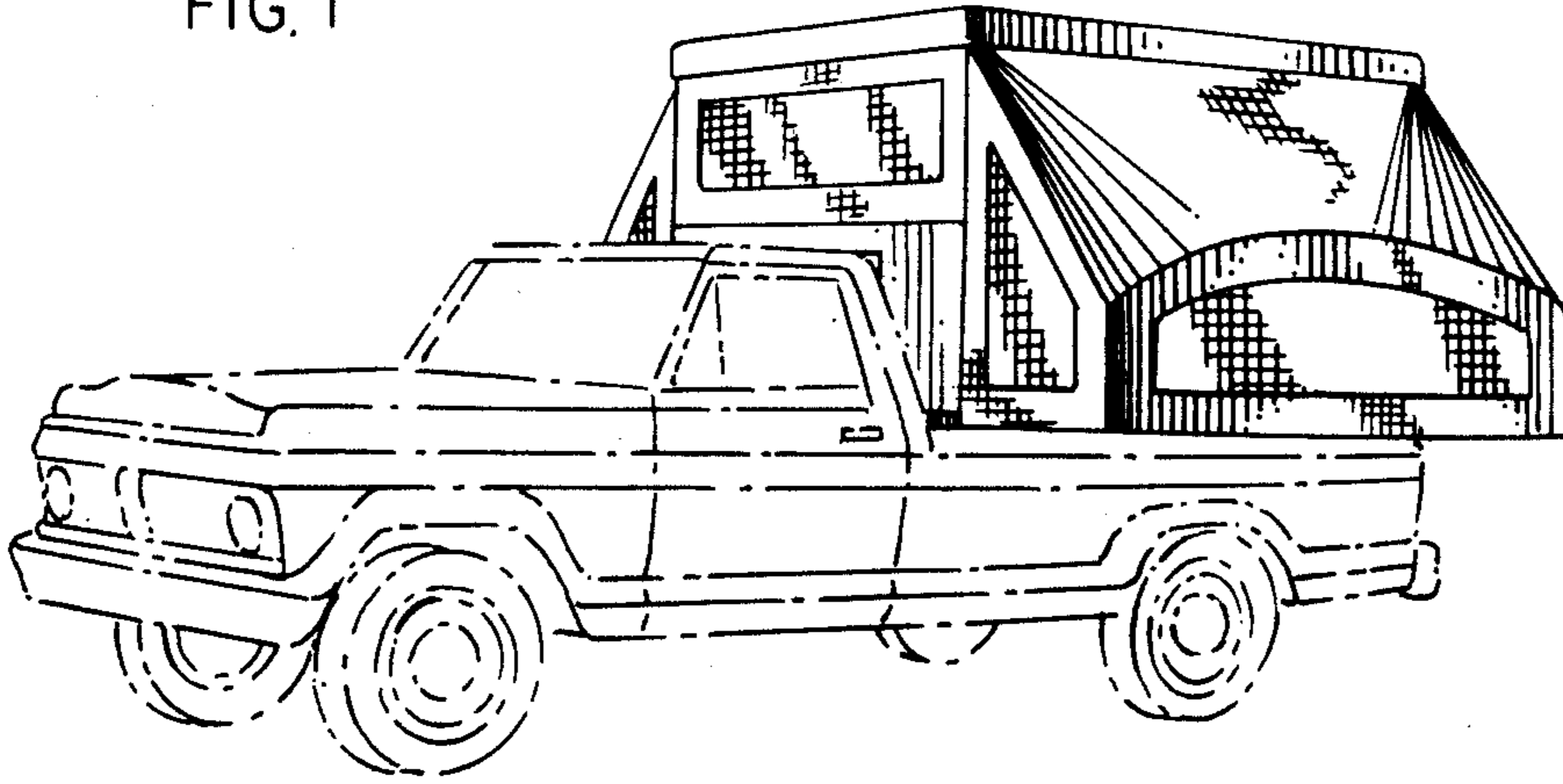

FIG. 2

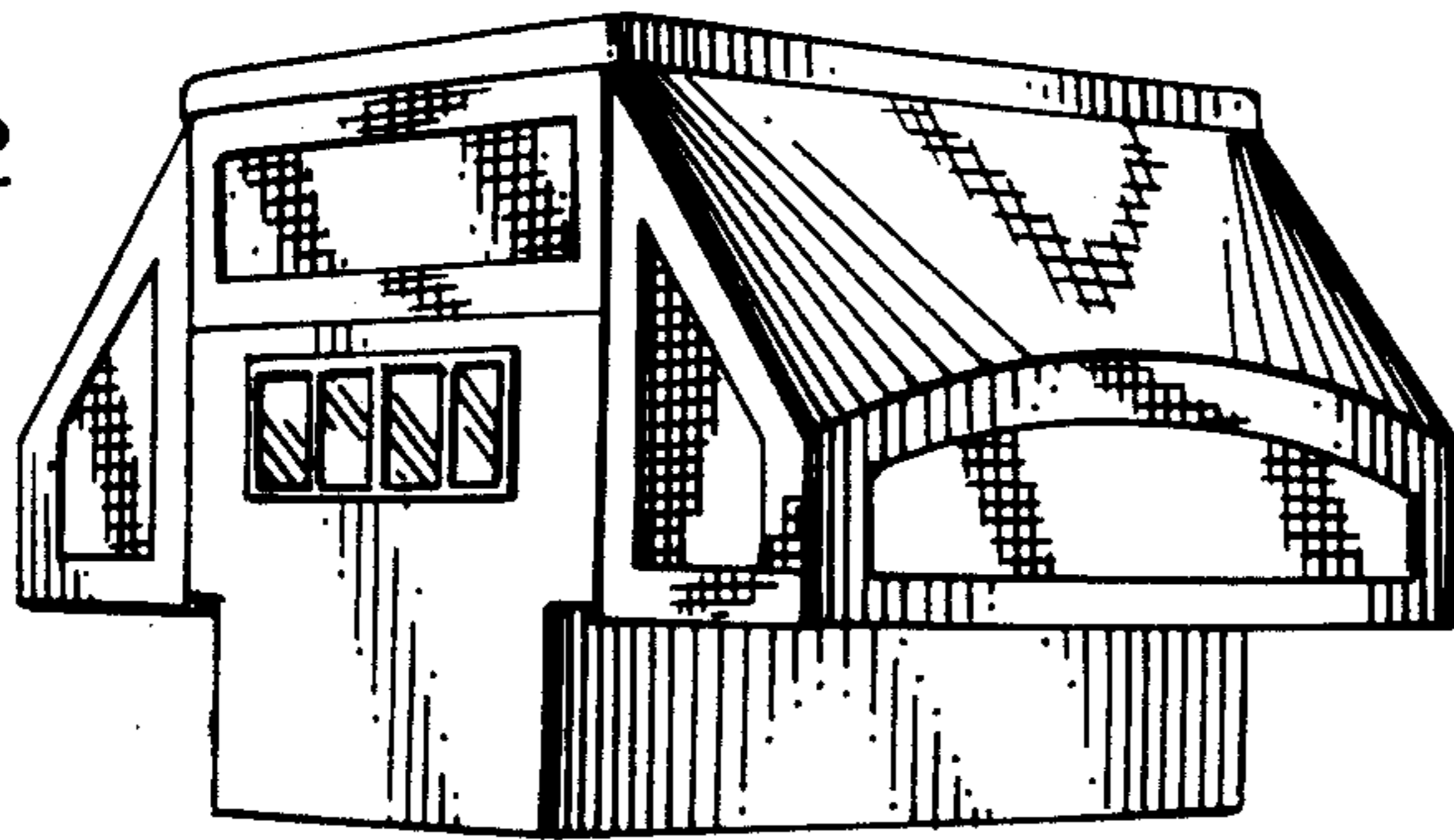

FIG. 3

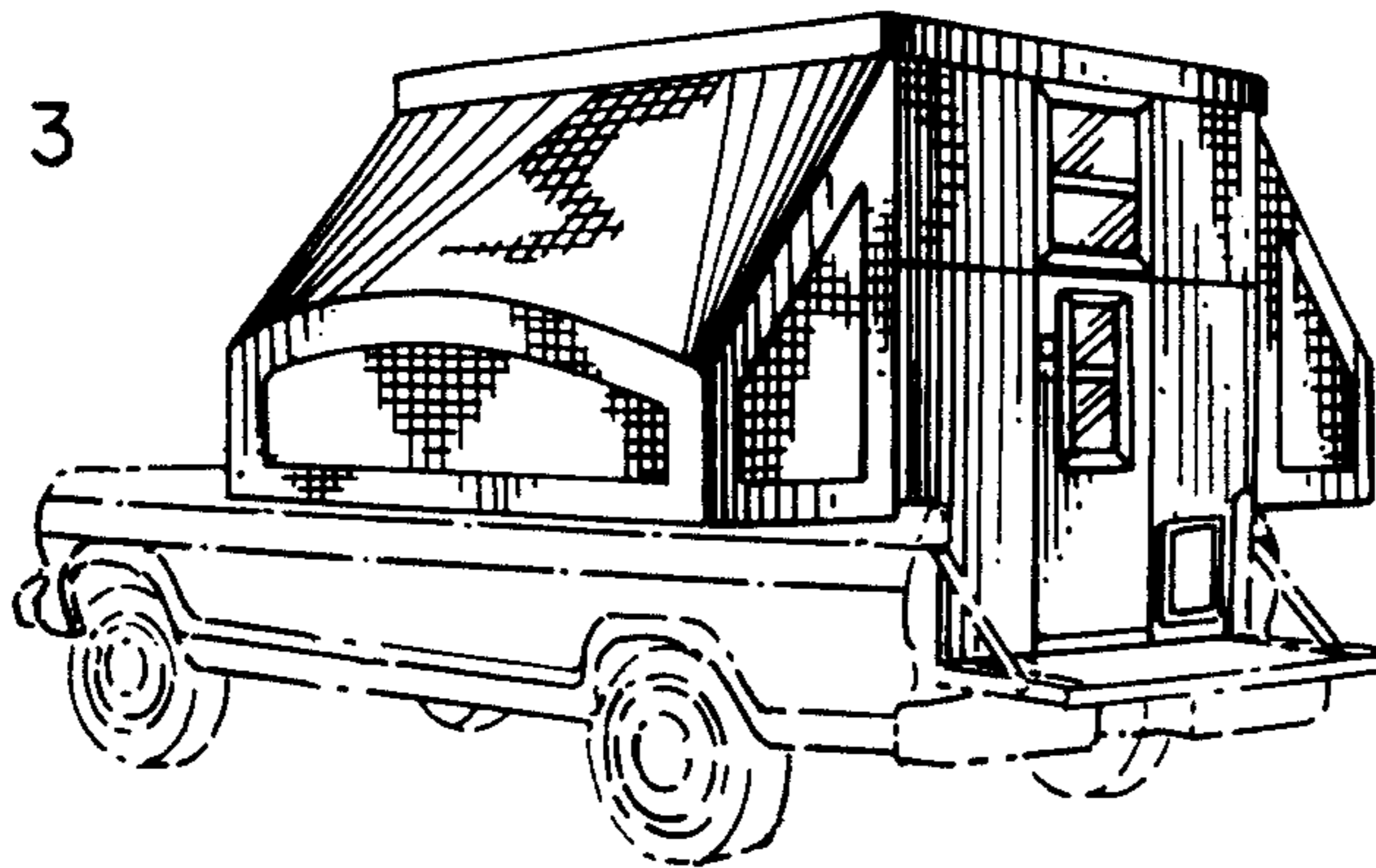

FIG. 4

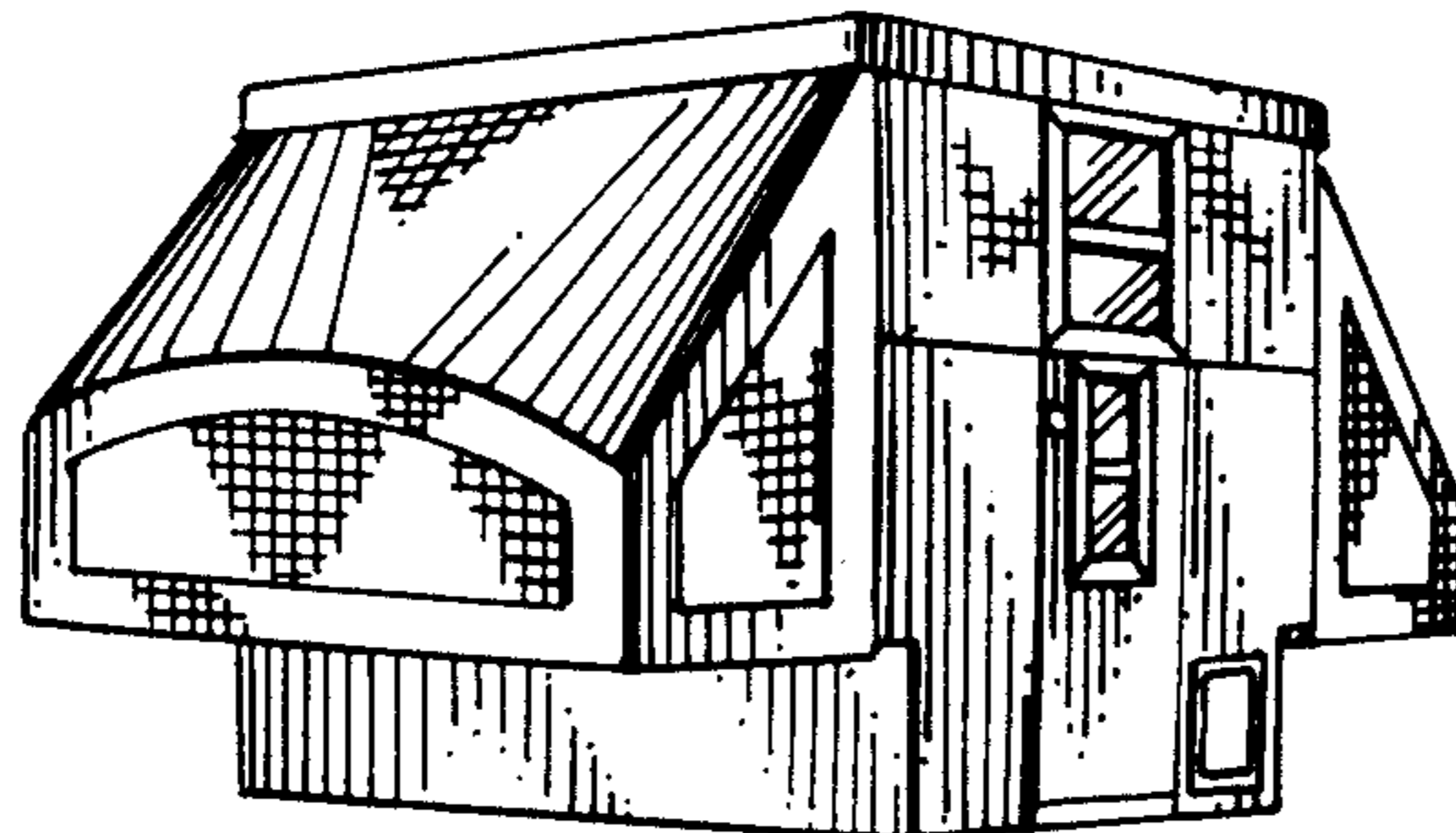

FIG. 5

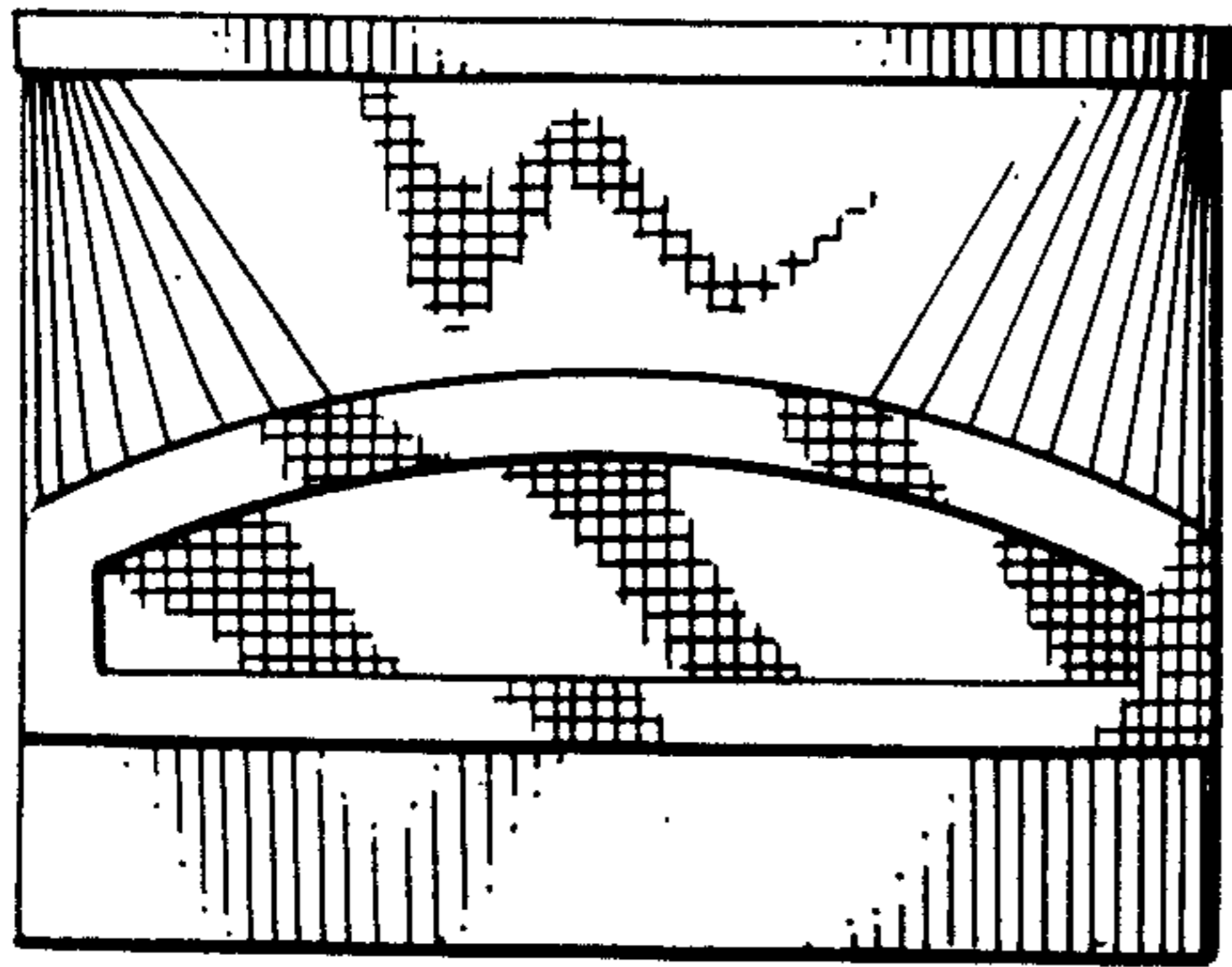

FIG. 6

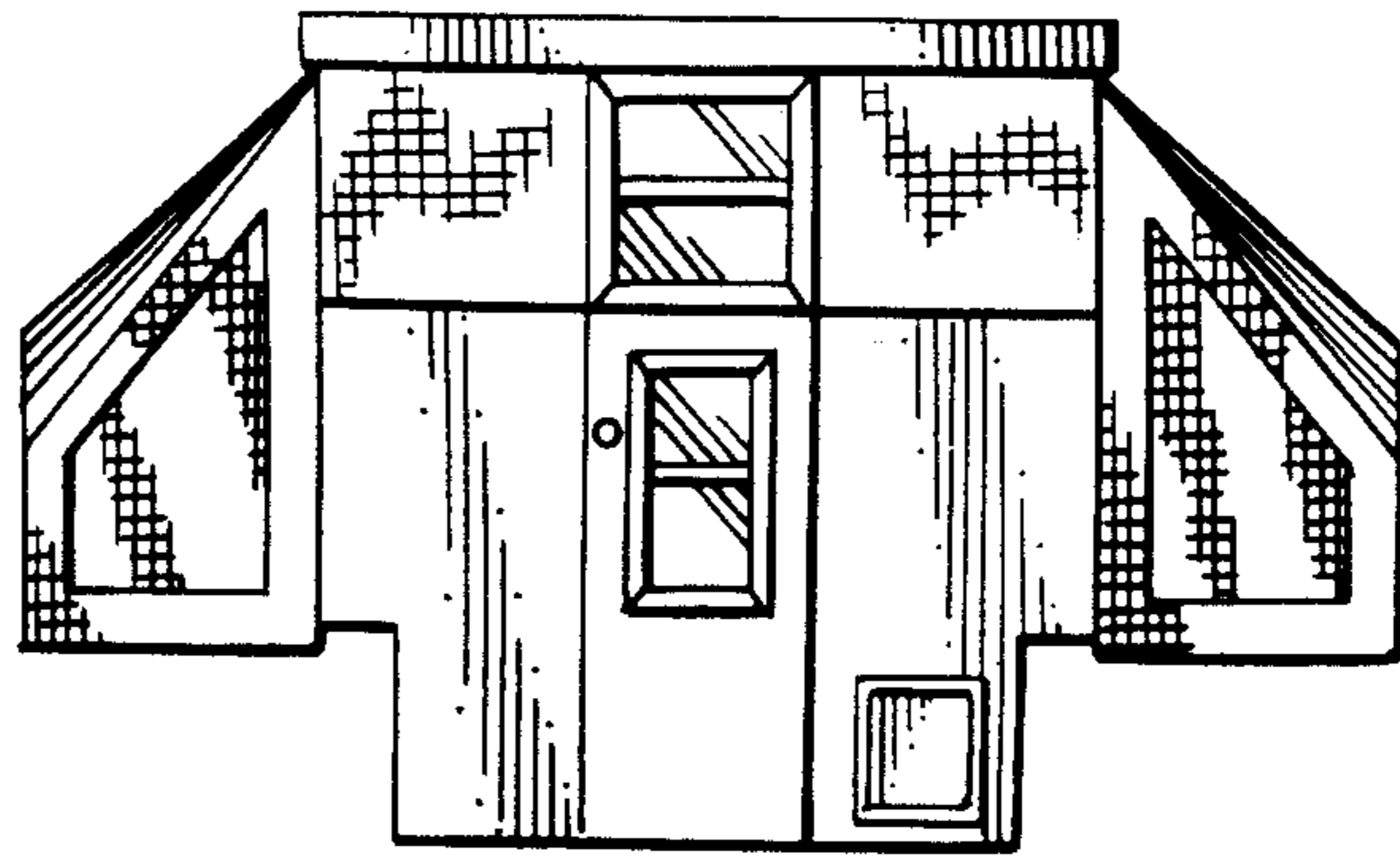

FIG. 7

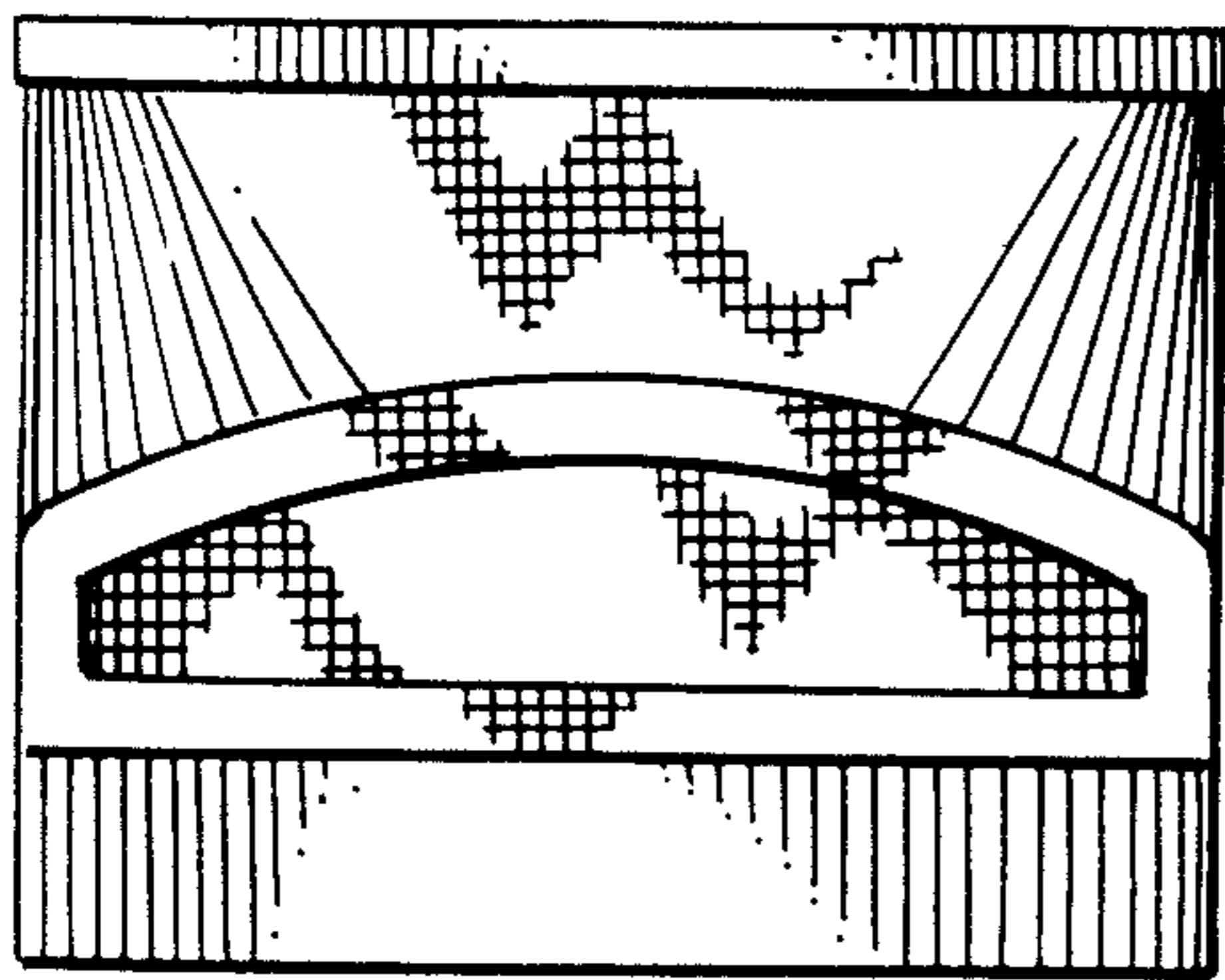

FIG. 8

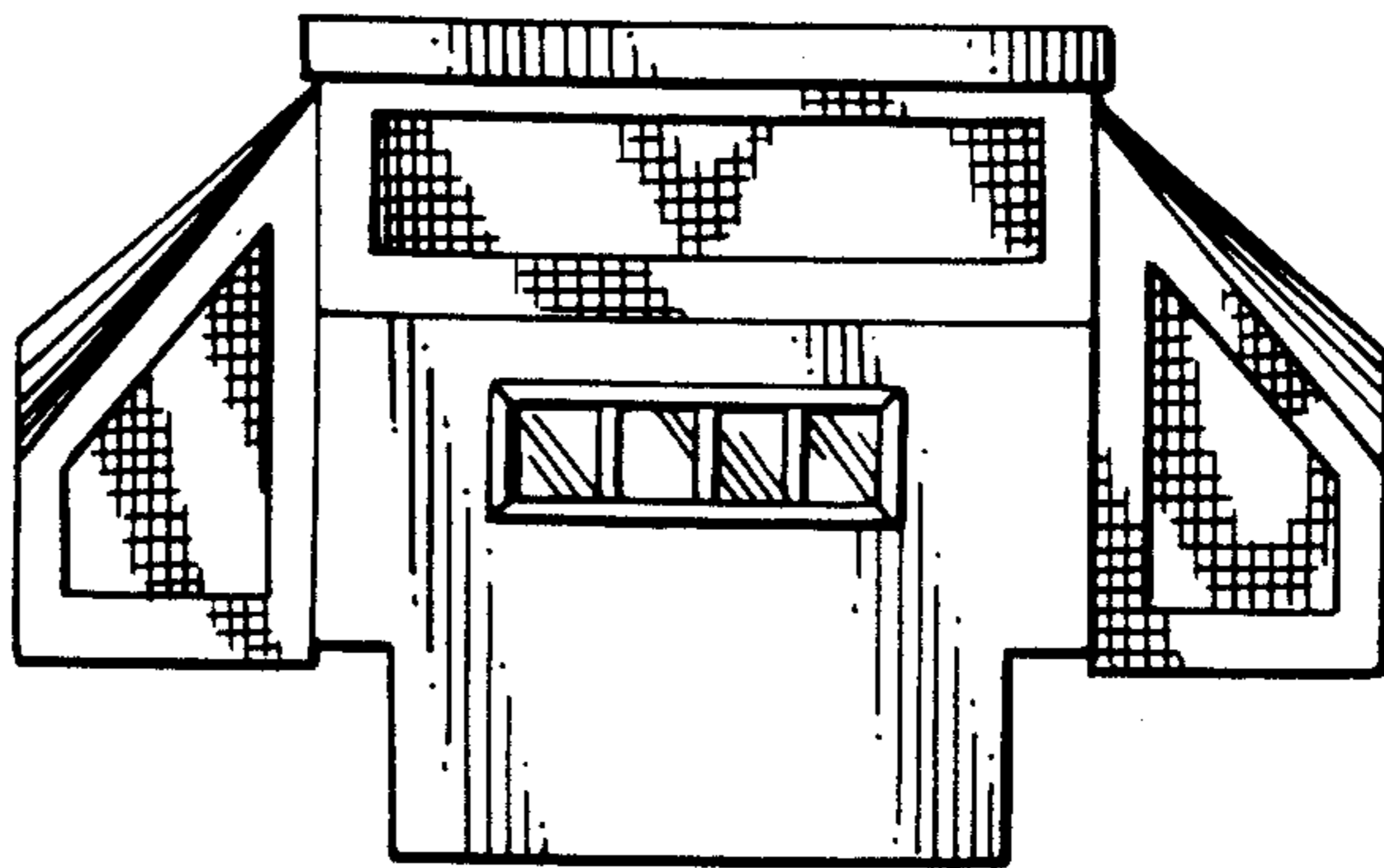

FIG. 9

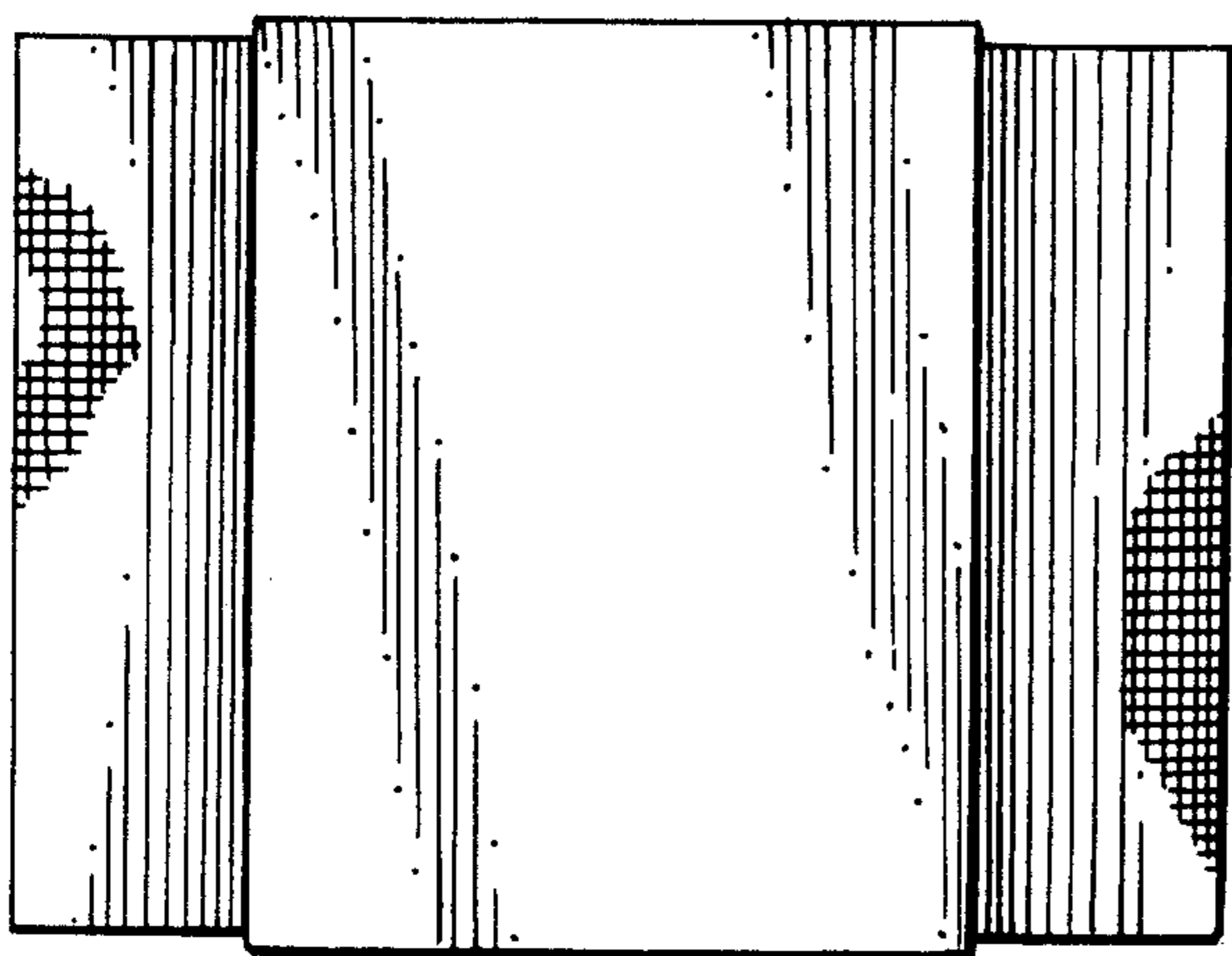

FIG. 10

