

[54] SHOE SOLE

[75] Inventor: Robert B. Hanson, Ballwin, Mo.

[73] Assignee: Brown Group, Inc., St. Louis, Mo.

[**] Term: 14 Years

[21] Appl. No.: 851,808

[22] Filed: Nov. 15, 1977

[51] Int. Cl. D2-04

[52] U.S. Cl. D2/322

[58] Field of Search D2/319, 320, 321, 322,
D2/323, 324, 325, 282, 283, 286, 291, 292, 294,
300, 302; 36/24.5, 25 R, 34 R

[56]

References Cited

U.S. PATENT DOCUMENTS

D. 134,932 2/1943 Clausing D2/322
D. 152,046 12/1948 Vickers D2/322
2,460,098 1/1949 Maling D2/319 X

Primary Examiner—Nelson C. Holtje
Attorney, Agent, or Firm—Gravely, Lieder & Woodruff

[57]

CLAIM

The ornamental design for a shoe sole, substantially as shown and described.

DESCRIPTION

FIG. 1 is a right front perspective view of a shoe sole showing my new design;
FIG. 2 is a right side elevational view of the shoe sole;
FIG. 3 is a left side elevational view of the shoe sole;
FIG. 4 is a rear elevational view of the shoe sole;
FIG. 5 is a front elevational view of the shoe sole; and
FIG. 6 is a bottom plan view of the shoe sole.

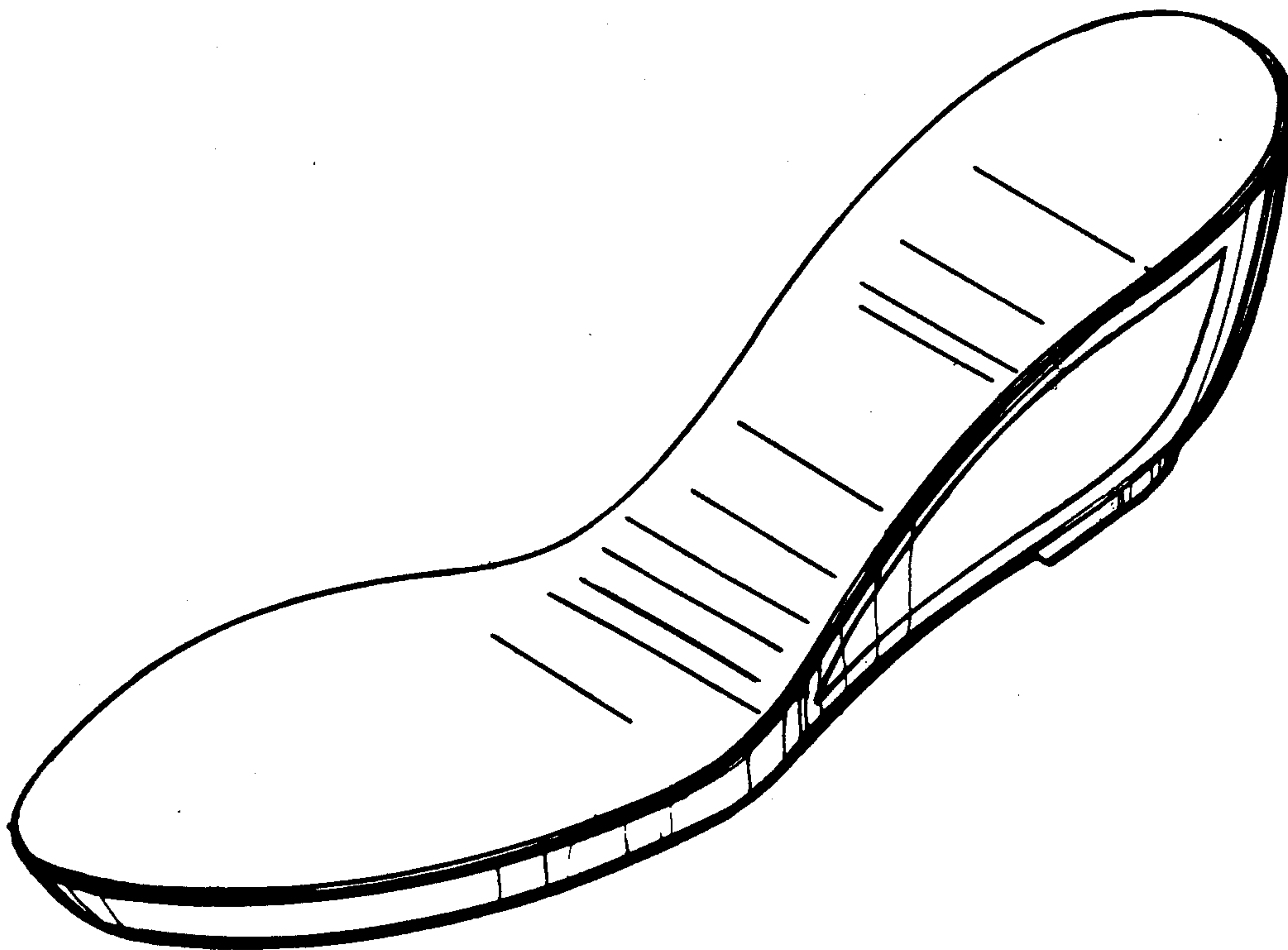

FIG. 1

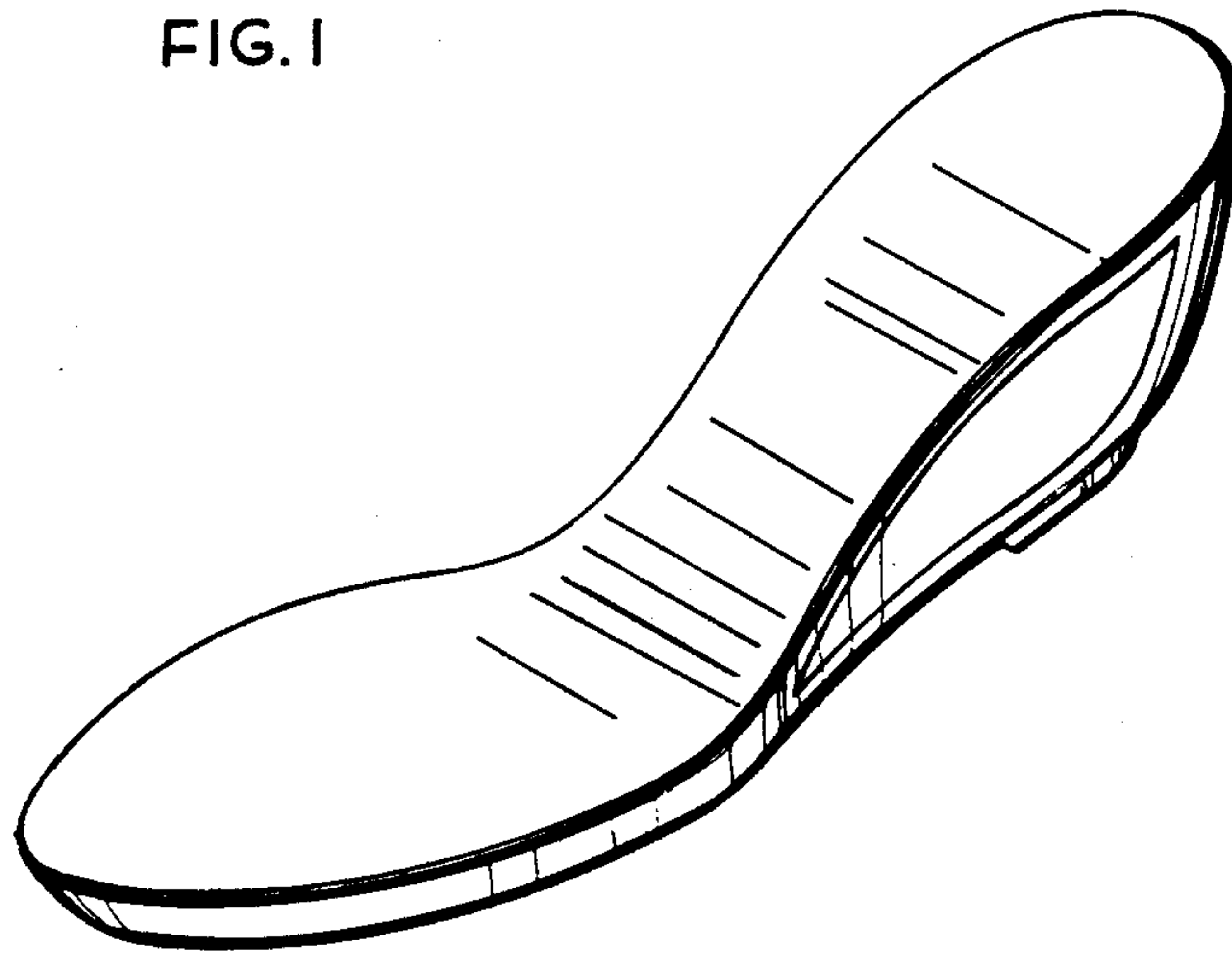

FIG. 2

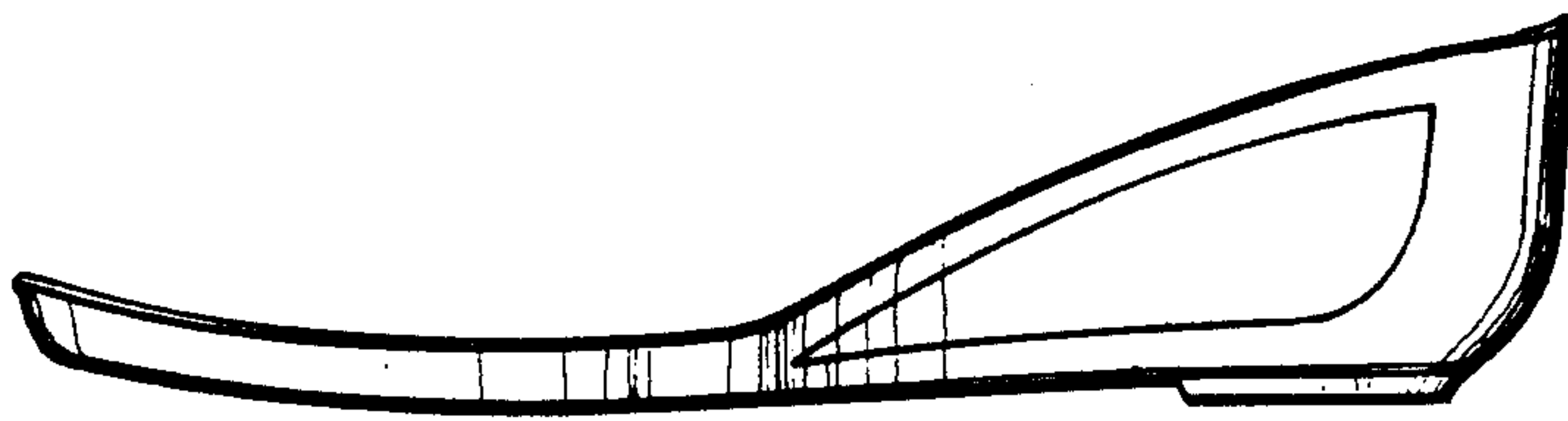

FIG. 4

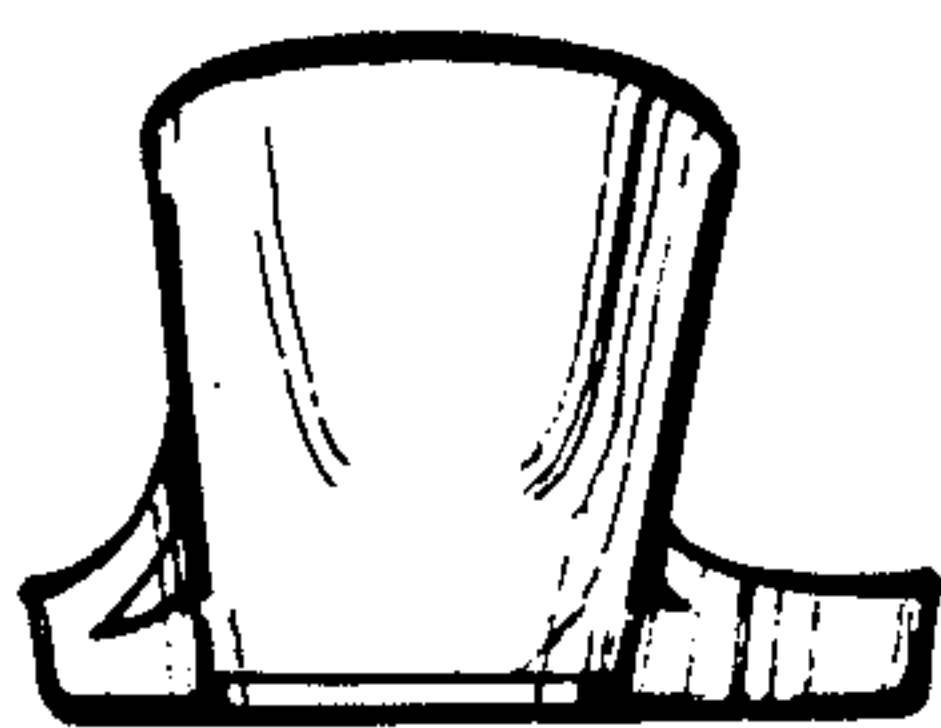

FIG. 3

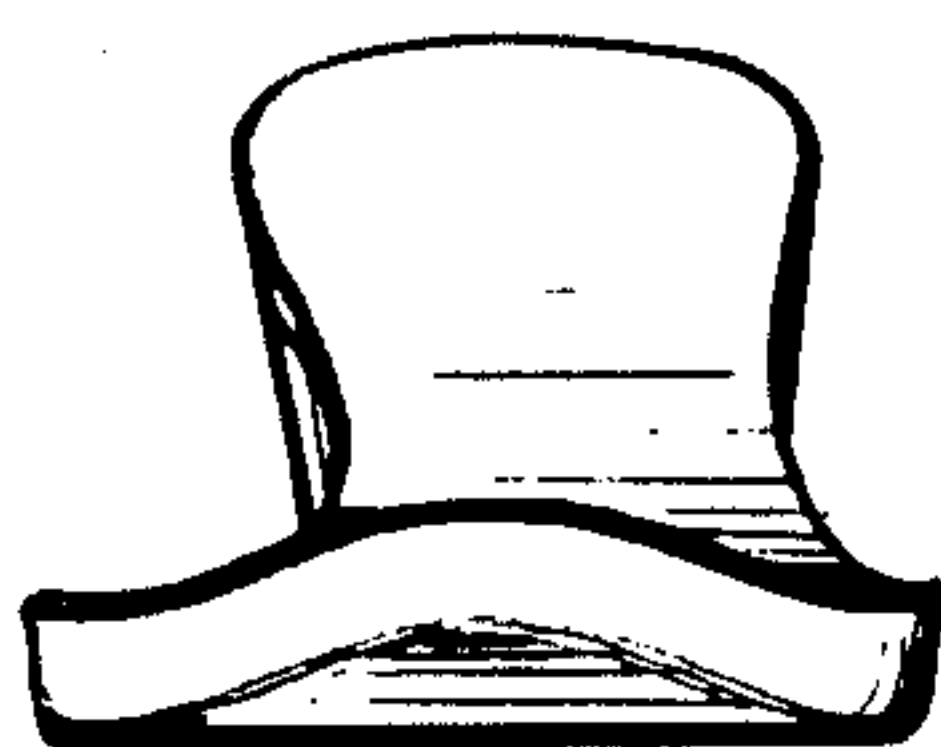

FIG. 5

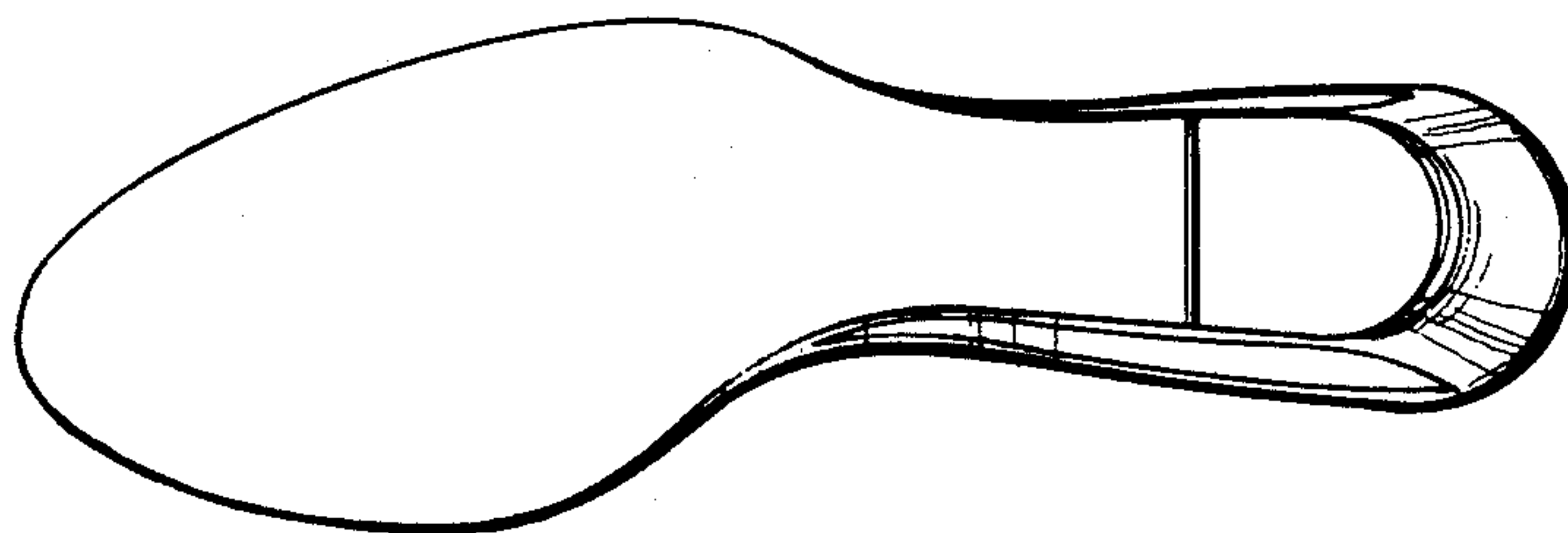

FIG. 6