

[54] HOUSE OR THE LIKE

[76] Inventor: Elaine E. Sandman, 6925 N. Ridge Dr., Raleigh, N.C. 27609

[**] Term: 14 Years

[21] Appl. No.: 864,498

[22] Filed: Dec. 27, 1977

[51] Int. Cl. D25-03

[52] U.S. Cl. D25/17; D25/22

[58] Field of Search D25/17, 22, 23, 34

[56] References Cited

U.S. PATENT DOCUMENTS

D. 222,345 10/1971 McGlashon D25/17

D. 227,449 6/1973 Chapman D25/17
D. 234,591 3/1975 Jenkins, Jr. D25/17
D. 235,540 6/1975 Jenkins, Jr. D25/17

Primary Examiner—A. Hugo Word
Attorney, Agent, or Firm—John G. Mills, III

[57] CLAIM

The ornamental design for a house or the like, as shown.

DESCRIPTION

FIG. 1 is a front elevational view of the house or the like showing my new design;
FIG. 2 is a rear elevational view thereof;
FIG. 3 is a left side elevational view thereof;
FIG. 4 is a right side elevational view thereof; and
FIG. 5 is a top plan view thereof.



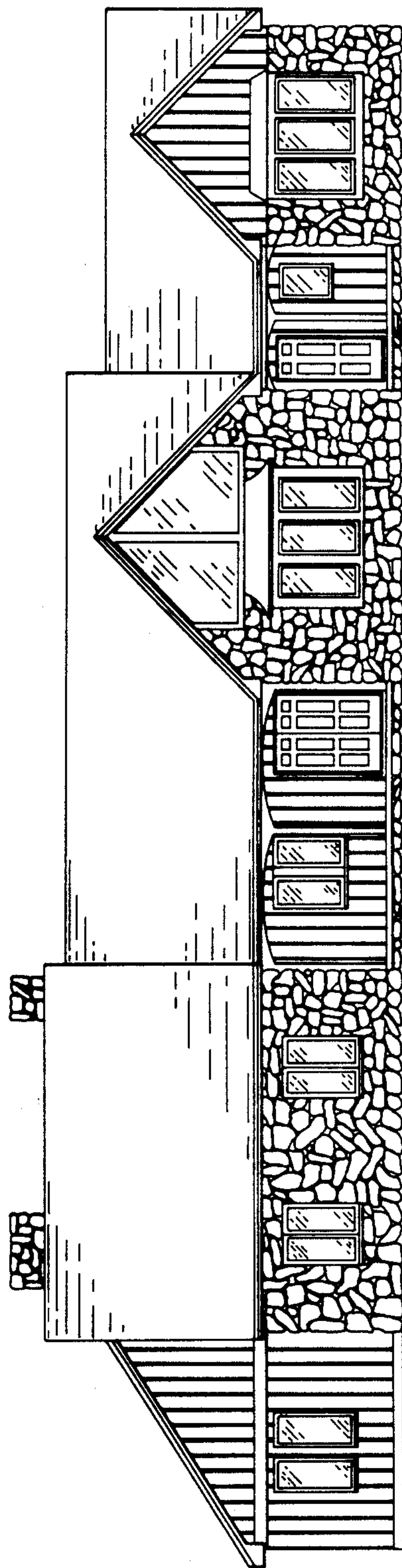

FIG. 1

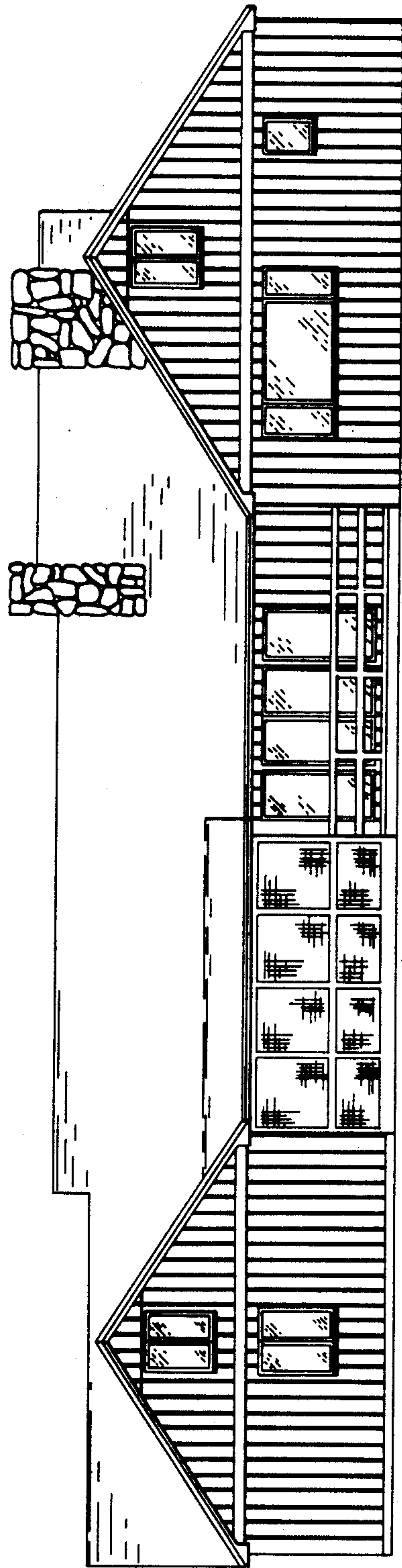

FIG. 2

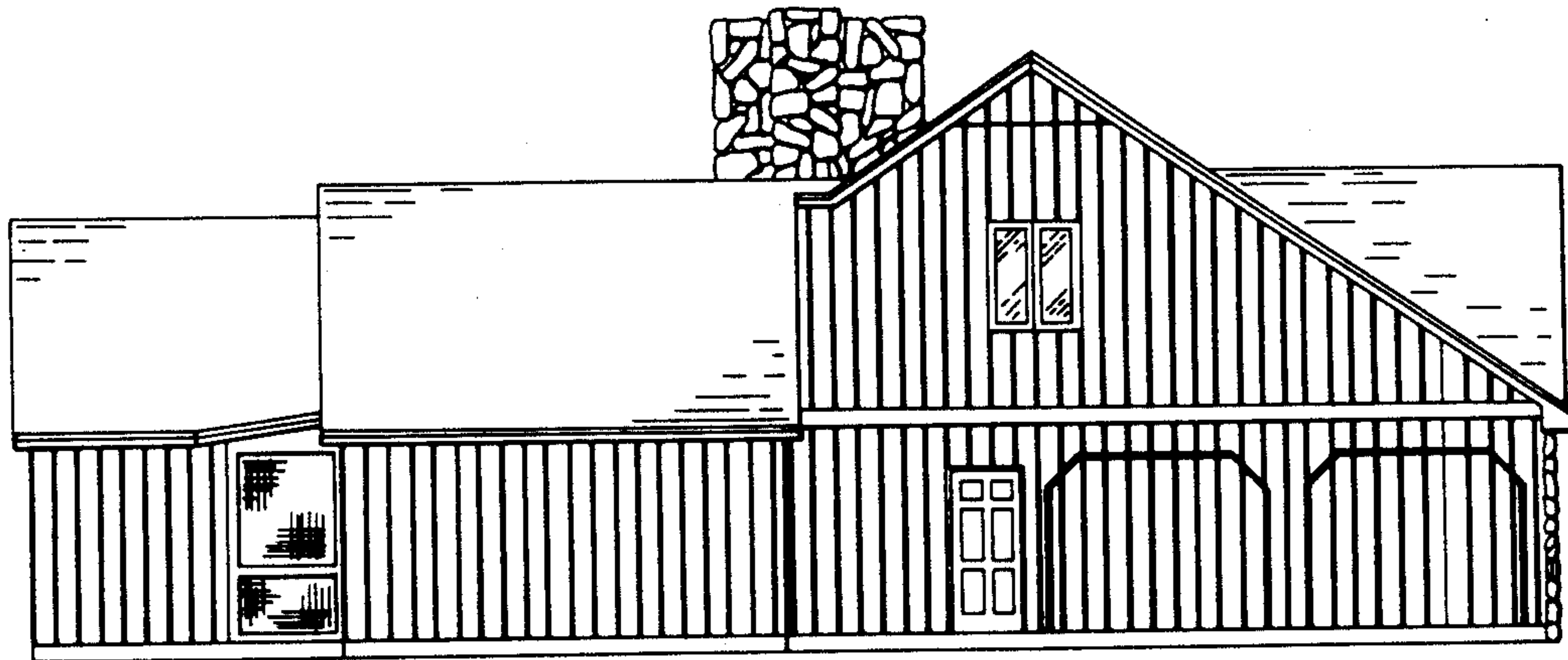

FIG. 3

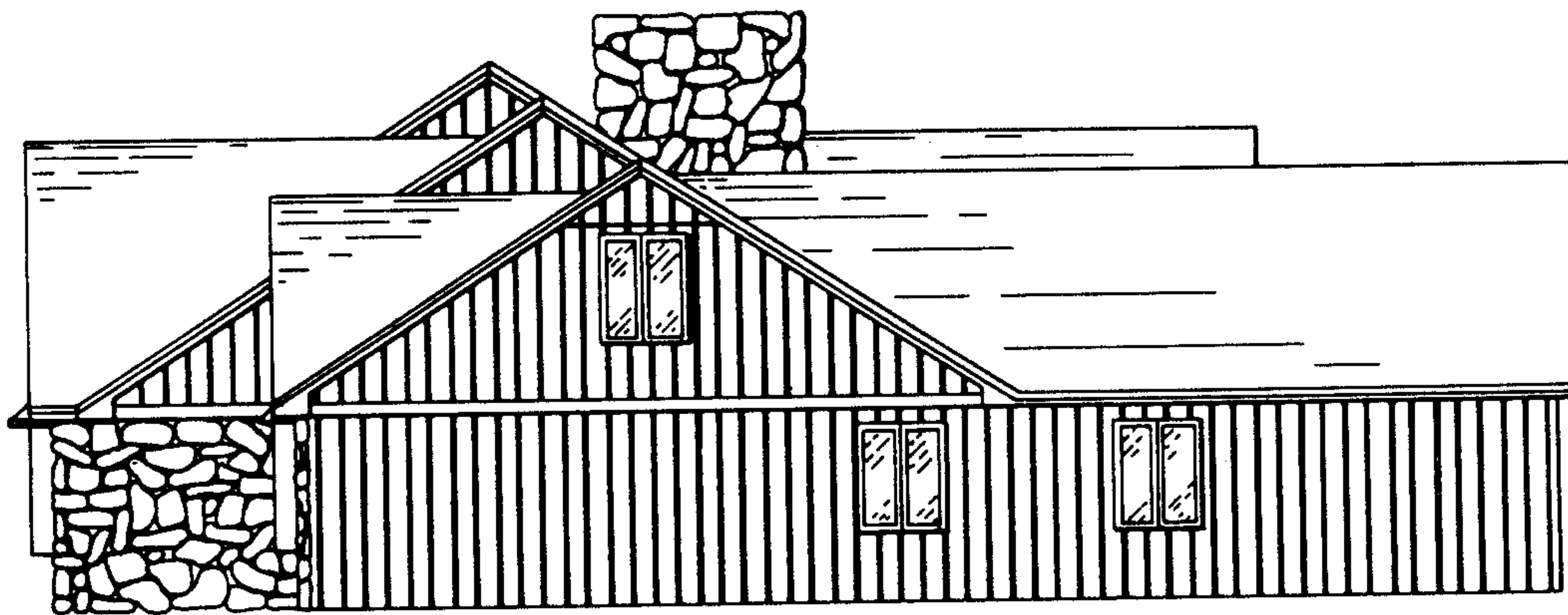

FIG. 4

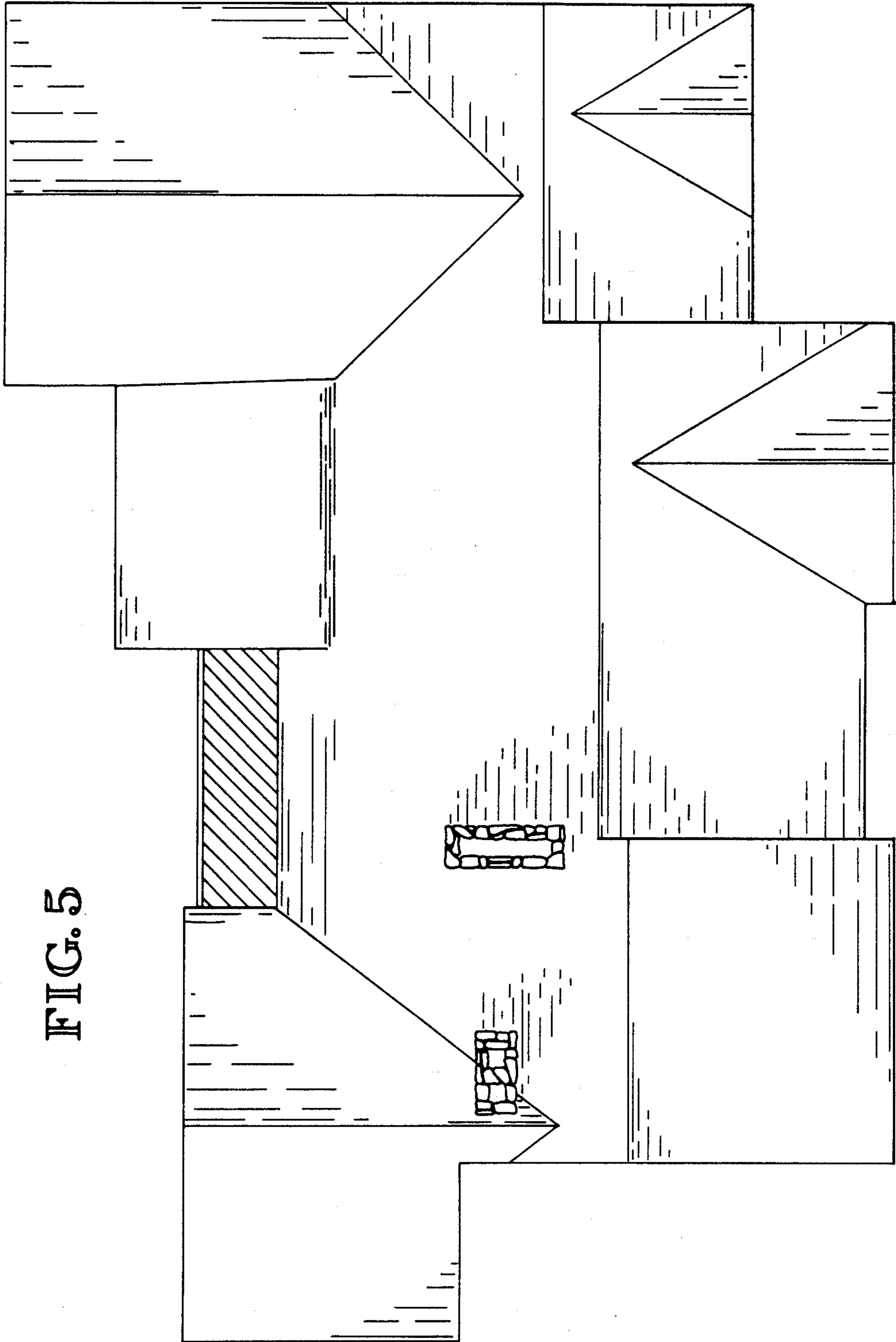

FIG. 5