

[54] TOY RAILROAD STATION

[75] Inventor: Victor J. Fratarcangeli, East Aurora, N.Y.

[73] Assignee: The Quaker Oats Company, Chicago, Ill.

[**] Term: 14 Years

[21] Appl. No.: 876,844

[22] Filed: Feb. 10, 1978

[51] Int. Cl. D21-01

[52] U.S. Cl. D21/118

[58] Field of Search D21/114, 115, 118, 119; 46/12, 14, 15, 18, 19; D25/1, 6, 7, 17, 22; 104/27, 28, 29, 30, 31

[56] References Cited

U.S. PATENT DOCUMENTS

D. 192,518 4/1962 Genin et al. D21/118

OTHER PUBLICATIONS

Montgomery Ward Xmas Catalog, 1976, p. 376, Item C, "Merry-Go-Train."

Montgomery Ward Xmas Catalog, 1971, p. 458, Accessory Bridge at top of page.

Montgomery Ward Xmas Catalog, 1971, p. 347, "Sort'N Load Truck Depot".

Primary Examiner—Joel Stearman

Assistant Examiner—Charles A. Rademaker

Attorney, Agent, or Firm—Cumpston & Shaw

[57] CLAIM

The ornamental design for a toy railroad station, substantially as shown.

DESCRIPTION

FIG. 1 is a front perspective view of a toy railroad station showing my new design;

FIG. 2 is a left-side elevational view thereof;

FIG. 3 is a rear elevational view thereof; and

FIG. 4 is a bottom plan view thereof.

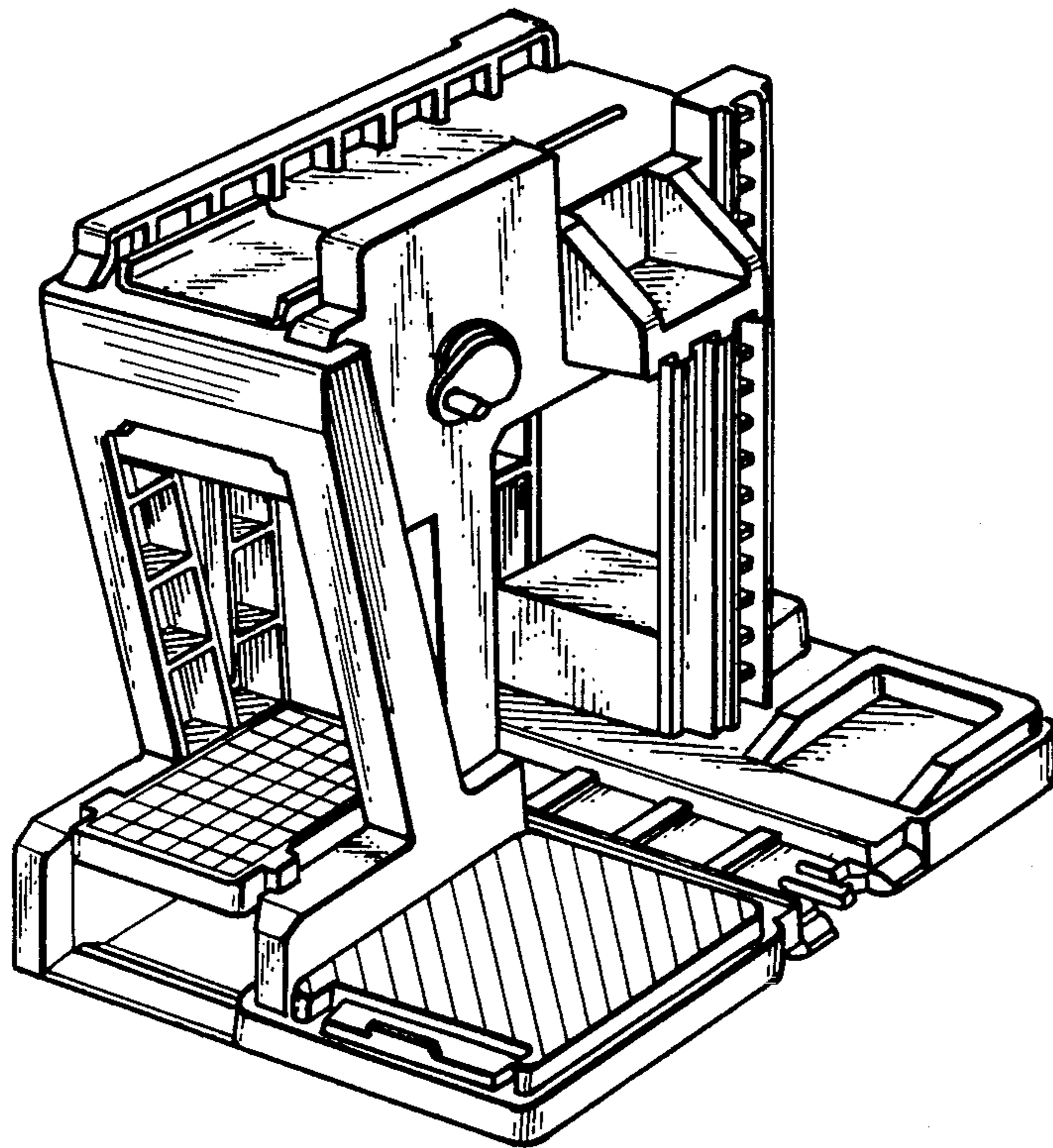

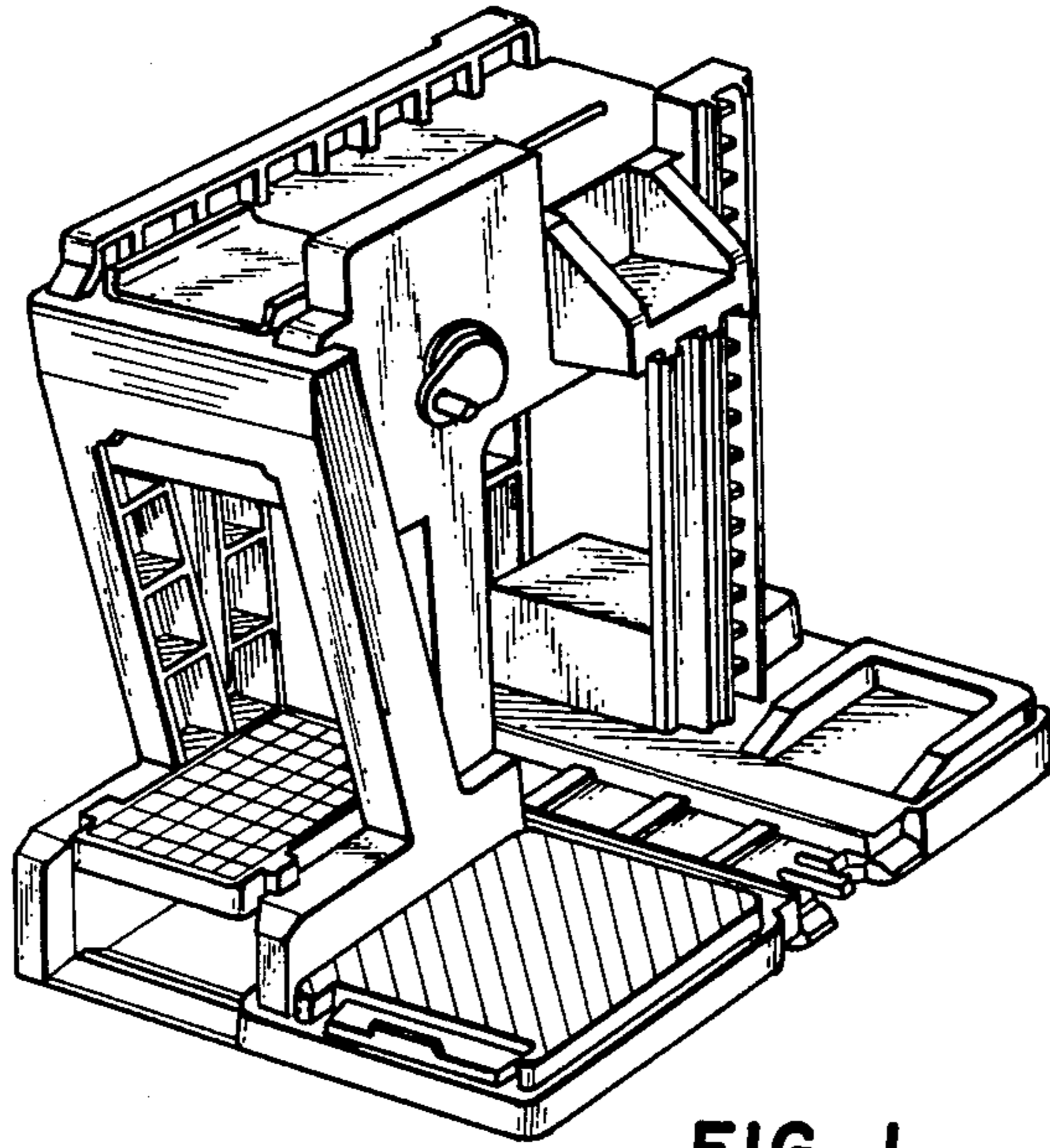

FIG. 1

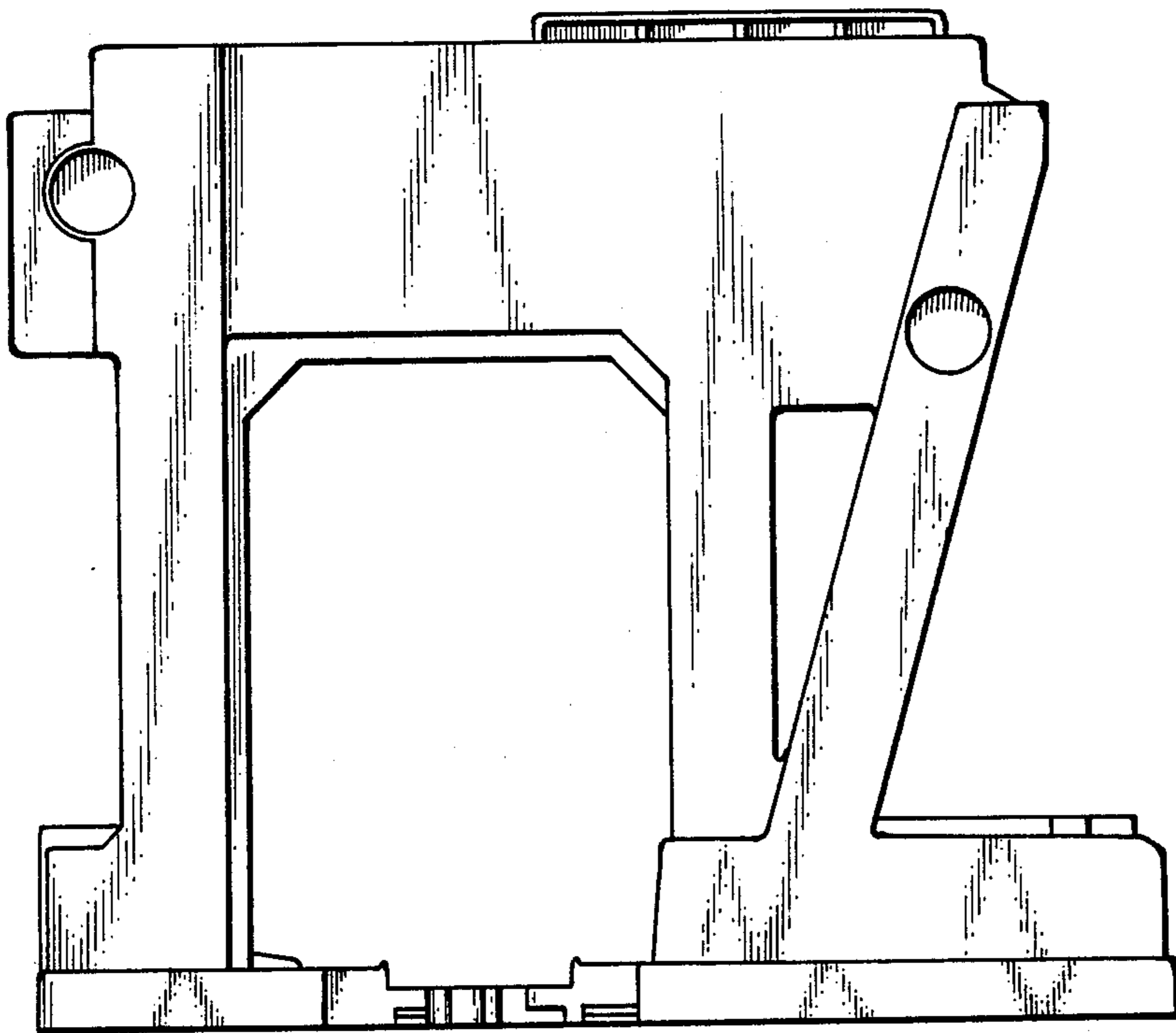

FIG. 2

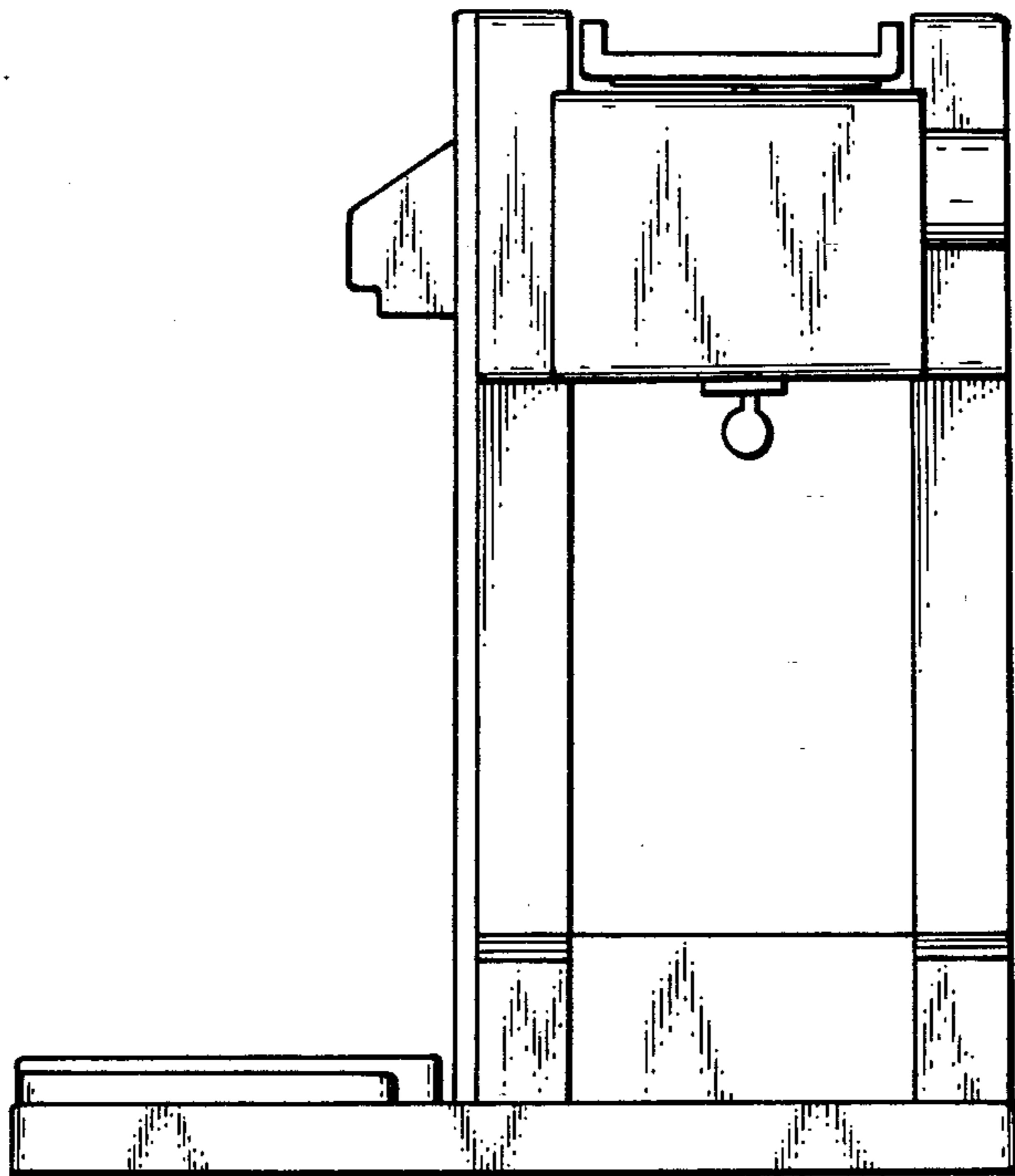

FIG. 3

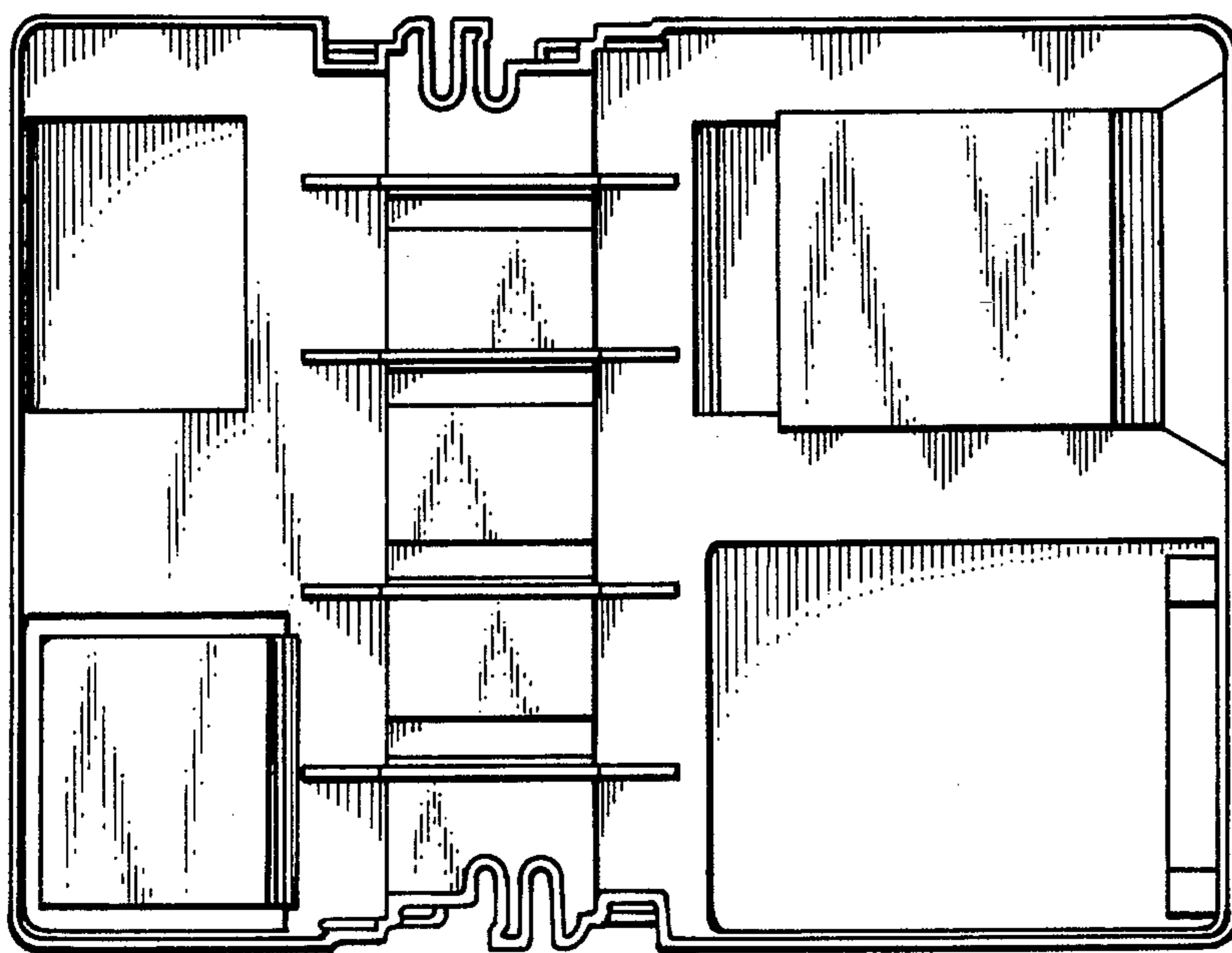

FIG. 4