

[54] TOY DOLL HOUSE

[75] Inventor: Richard W. M. Kimbrough, New York, N.Y.

[73] Assignee: The Quaker Oats Company, Chicago, Ill.

[\*\*] Term: 14 Years

[21] Appl. No.: 880,855

[22] Filed: Feb. 23, 1978

[51] Int. Cl. .... D21-01

[52] U.S. Cl. .... D21/114

[58] Field of Search ..... D21/114, 115, 116, 118, D21/119, 253; 46/12, 14, 15, 18, 19, 13; D25/17, 22

[56]

References Cited

U.S. PATENT DOCUMENTS

- D. 169,129 3/1953 Cowen ..... D21/119
- D. 195,040 4/1963 Genin et al. .... D21/118
- D. 246,739 12/1977 Cartabiano ..... D21/114

- D. 248,889 8/1978 Spenglar et al. .... D21/114
- 2,535,792 12/1950 Goodale ..... 46/12

OTHER PUBLICATIONS

Jacque's Art Specialties Catalog, 1976, Dollhouses on front cover.

Primary Examiner—Joel Stearman

Assistant Examiner—Charles A. Rademaker

Attorney, Agent, or Firm—Cumpston & Shaw

[57]

CLAIM

The ornamental design for a toy doll house, substantially as shown and described.

DESCRIPTION

FIG. 1 is a rear elevational view of a toy doll house showing my new design;

FIG. 2 is a front elevational view thereof;

FIG. 3 is a right-side elevational view thereof, the left side being substantially a mirror image;

FIG. 4 is a top plan view thereof; and

FIG. 5 is a bottom plan view thereof.

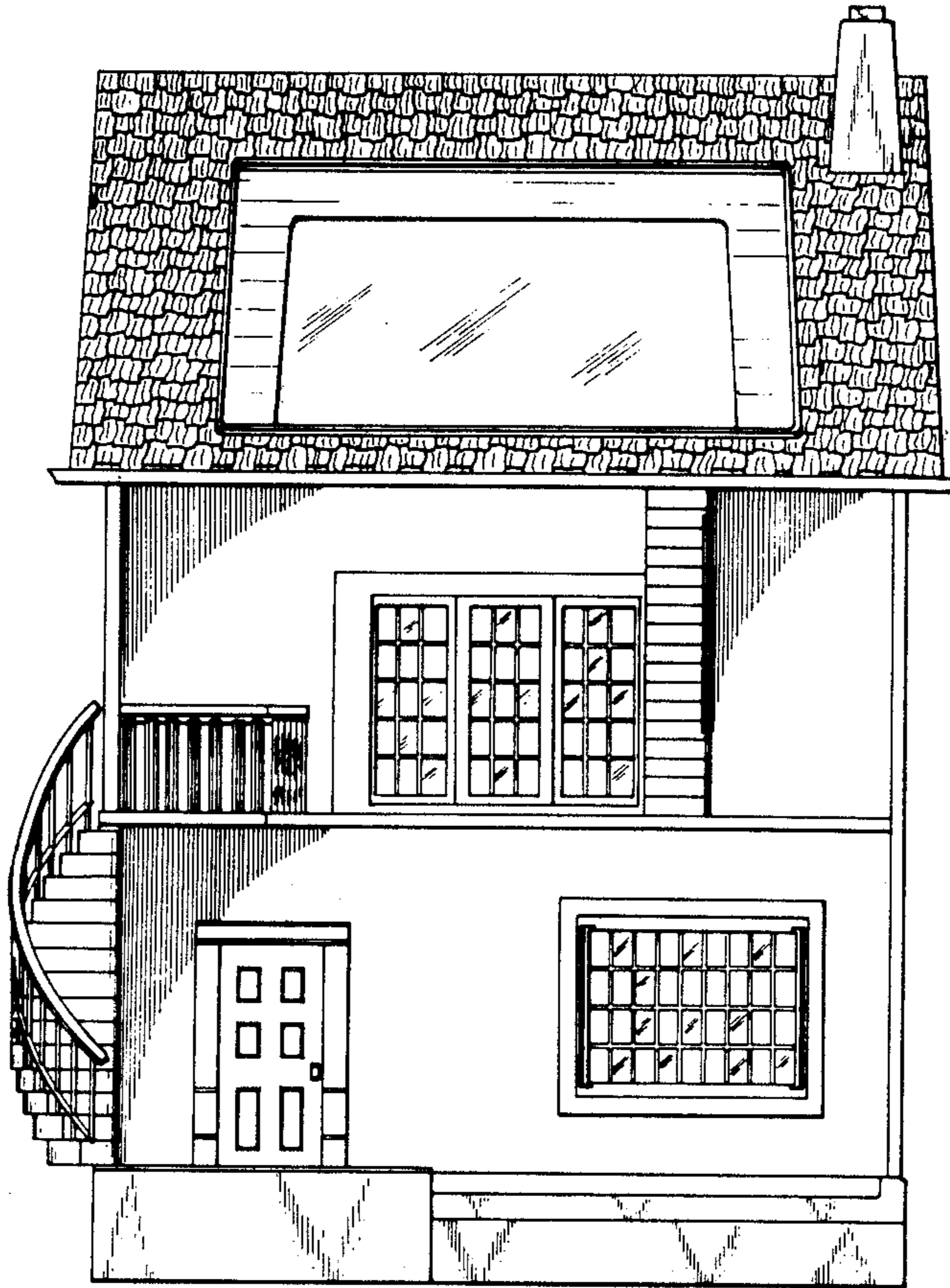

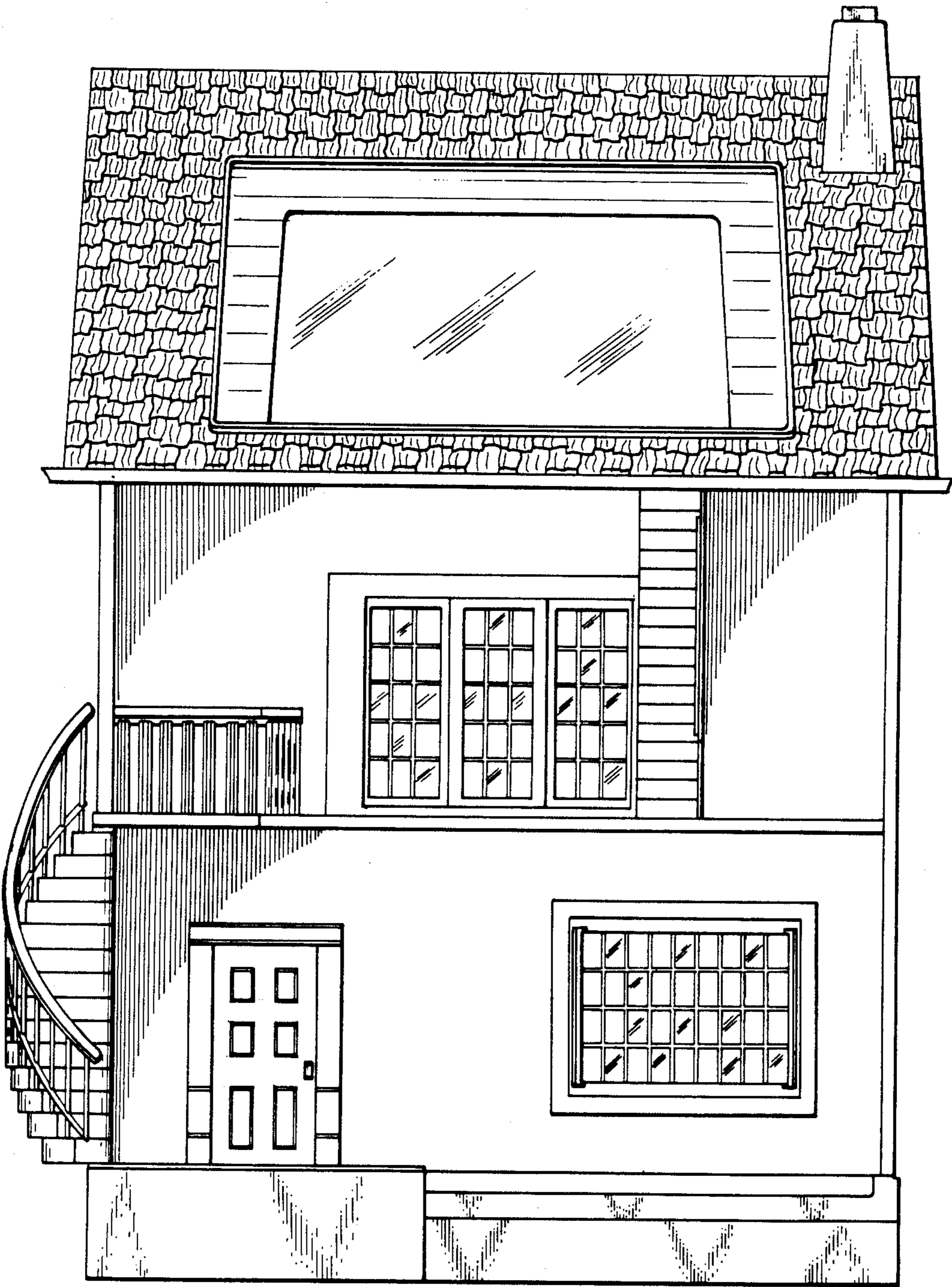

**FIG. 1**

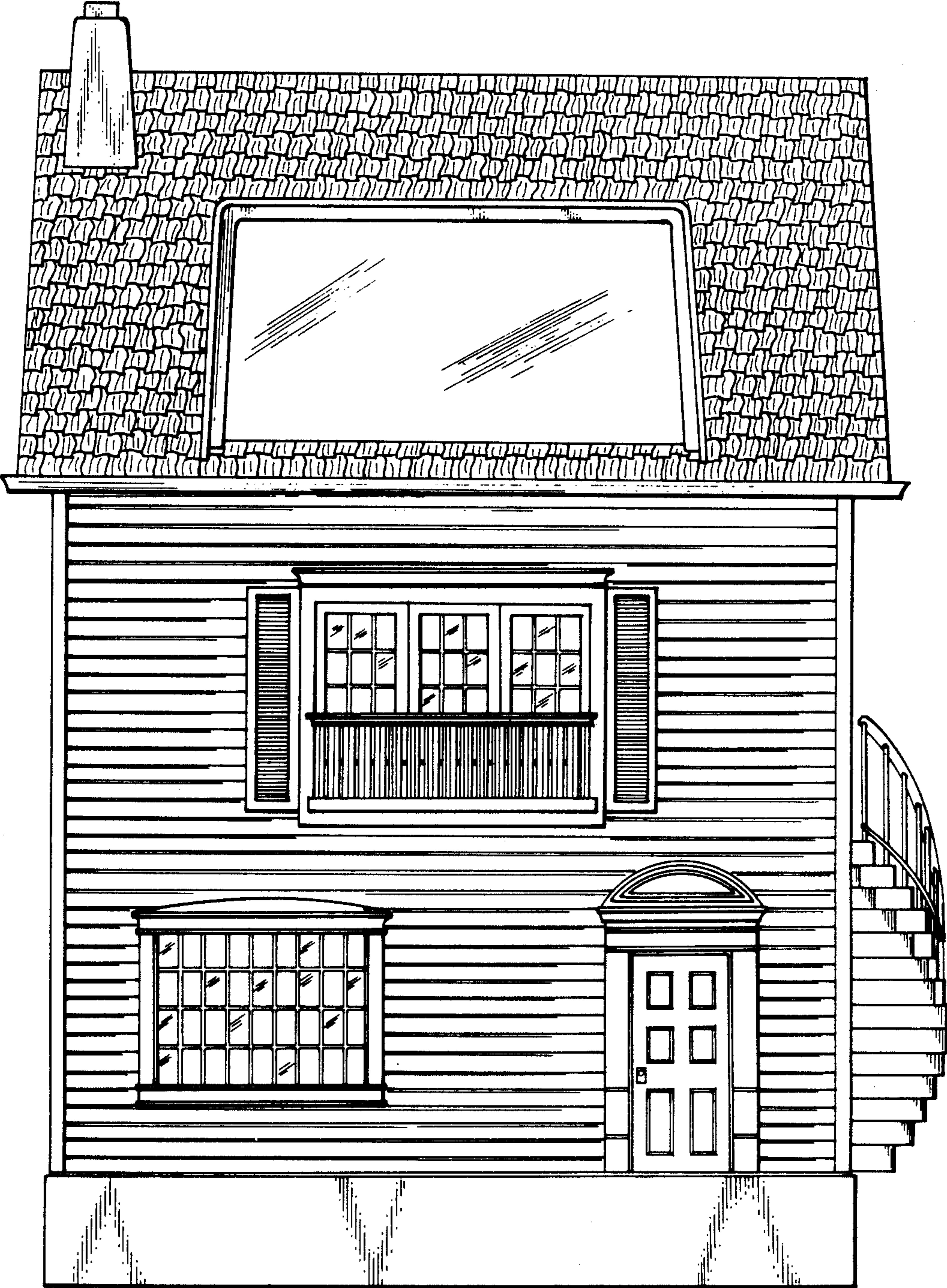
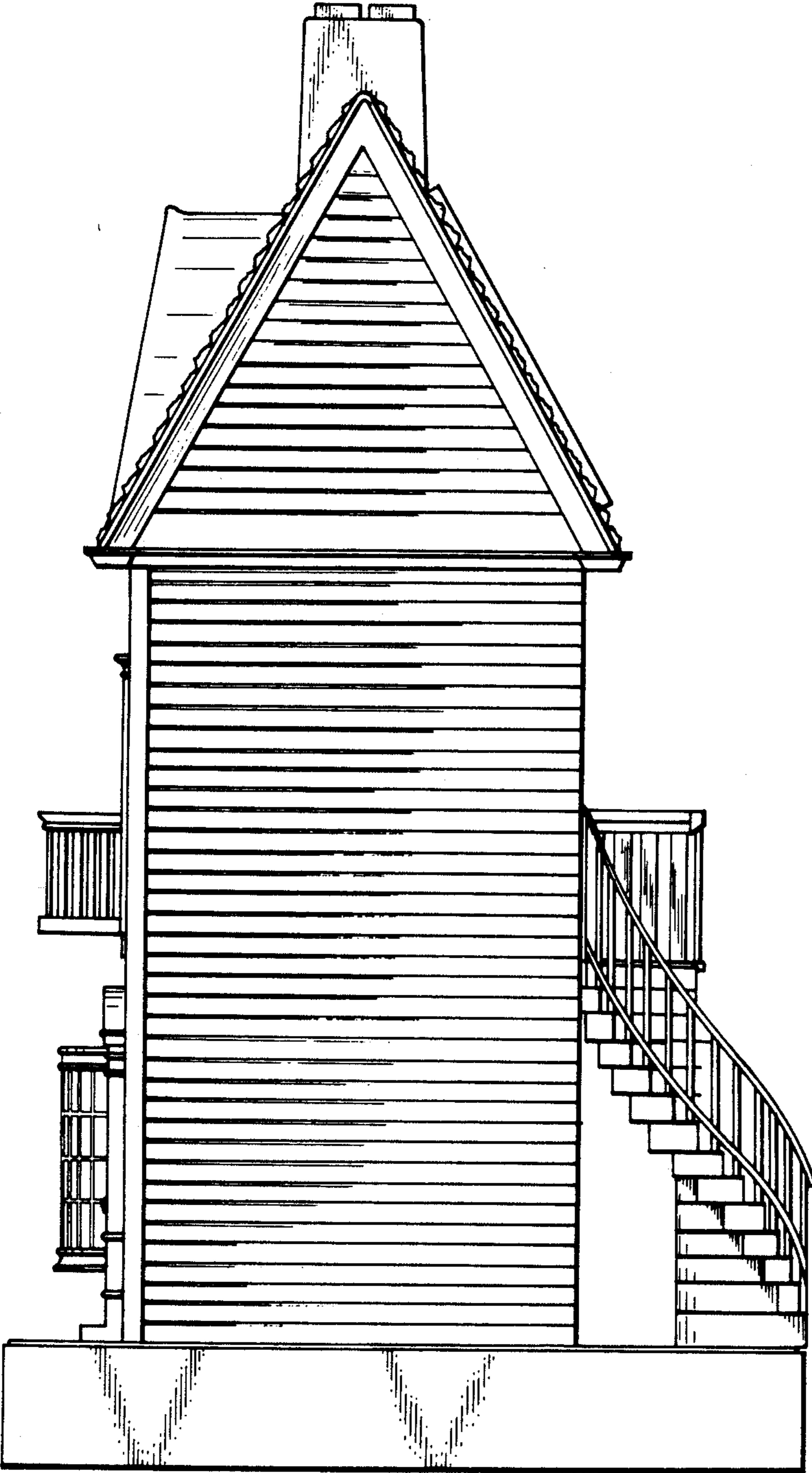

FIG. 2



**FIG. 3**

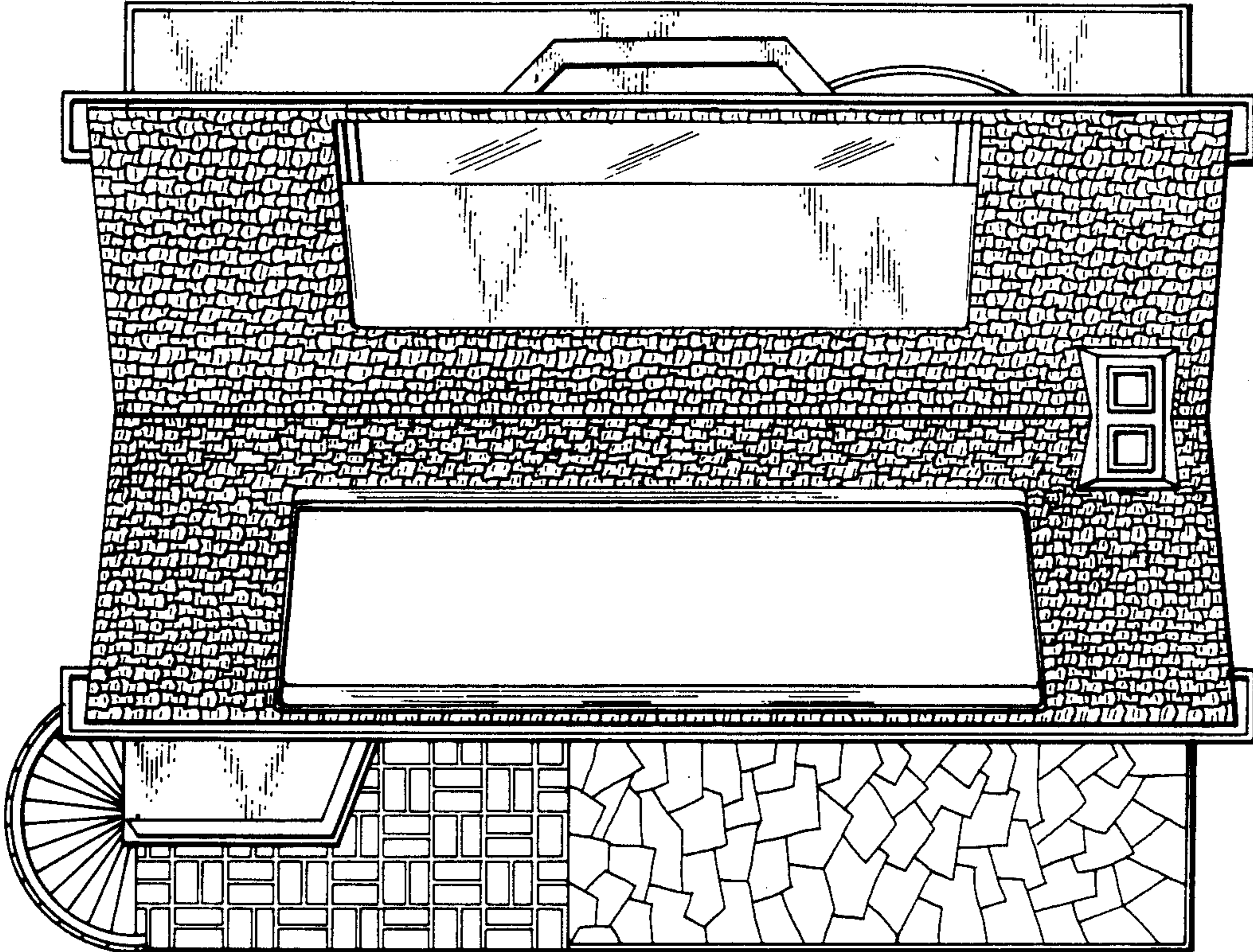

FIG. 4

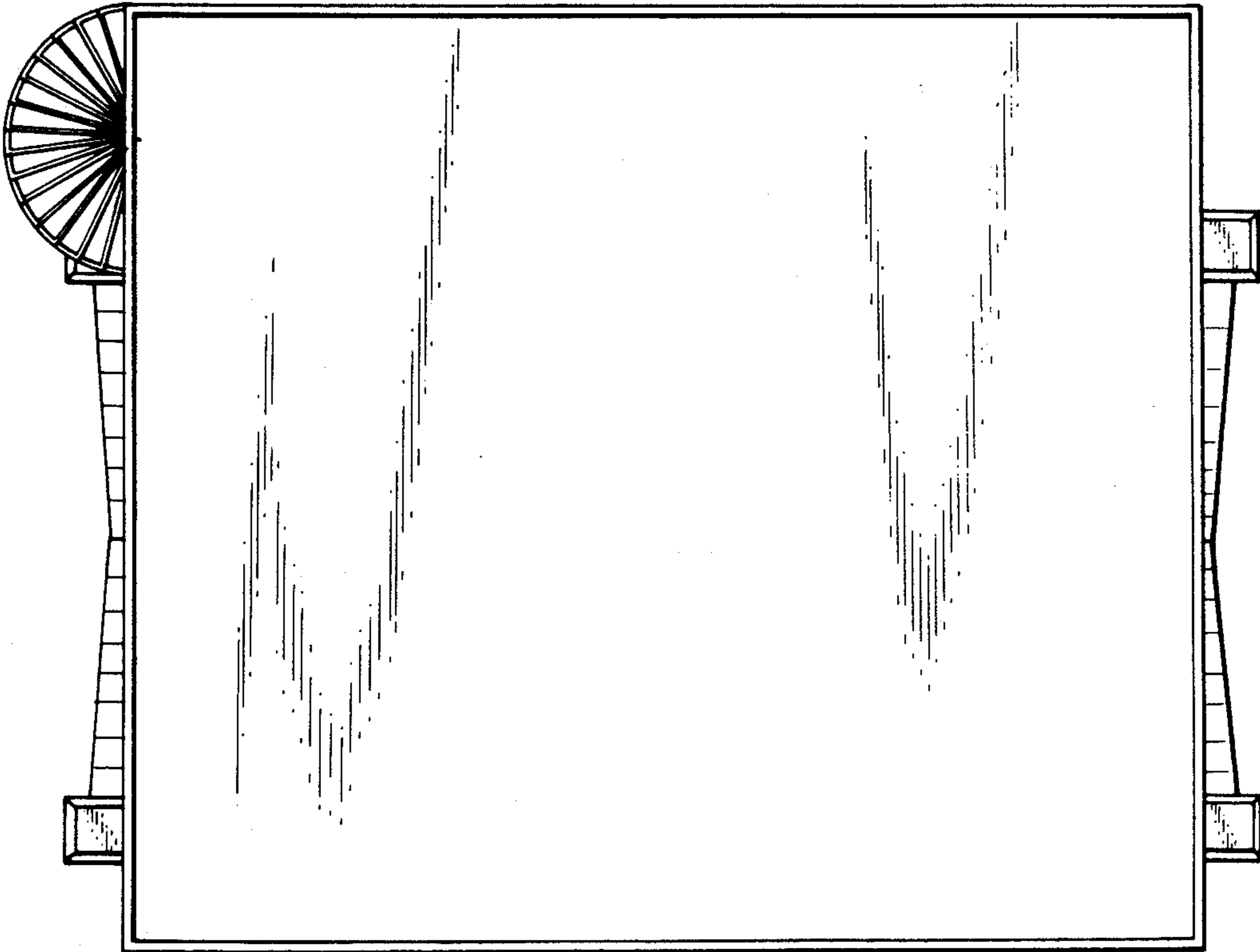

FIG. 5