

[54] ATTACHE CASE

[75] Inventor: Michael Harrison, New York, N.Y.

[73] Assignee: SPC Merchandise Ltd., New York, N.Y.

[**] Term: 14 Years

[21] Appl. No.: 875,764

[22] Filed: Feb. 27, 1978

[51] Int. Cl. D3-01

[52] U.S. Cl. D3/71; D3/76

[58] Field of Search D3/30, 42, 53, 48, 71, D3/76; 150/6, 7, 28 R; 190/41 Z

[56] References Cited

U.S. PATENT DOCUMENTS

D. 163,552	6/1951	Adams	D3/71
D. 250,435	11/1978	Cooper	D3/48
3,830,348	8/1974	Ohyama	D3/48
4,081,061	3/1978	Tucker	D3/71

Primary Examiner—Joel Stearman
Assistant Examiner—George P. Word
Attorney, Agent, or Firm—Nims, Howes, Collison & Isner

[57] CLAIM

The ornamental design for an attache case, substantially as shown and described.

DESCRIPTION

FIG. 1 is a perspective view of an attache case showing my new design;
FIG. 2 is a rear elevational view thereof;
FIG. 3 is a right side elevational view;
FIG. 4 is a left side elevational view;
FIG. 5 is a top plan view;
FIG. 6 is a bottom plan view;
FIG. 7 is a perspective view of the attache case with one side compartment open; and
FIG. 8 is a perspective view with both side compartments open.

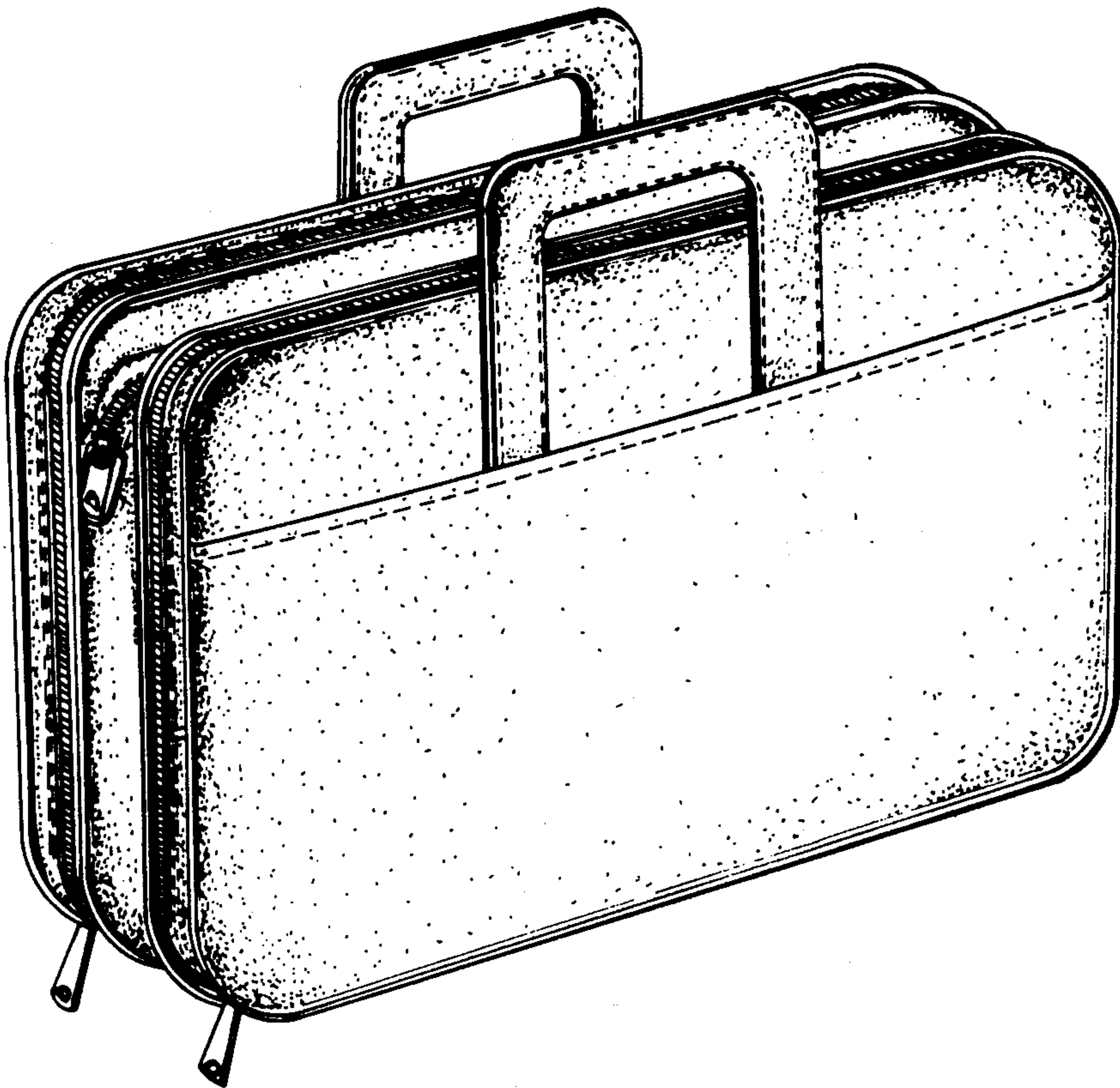

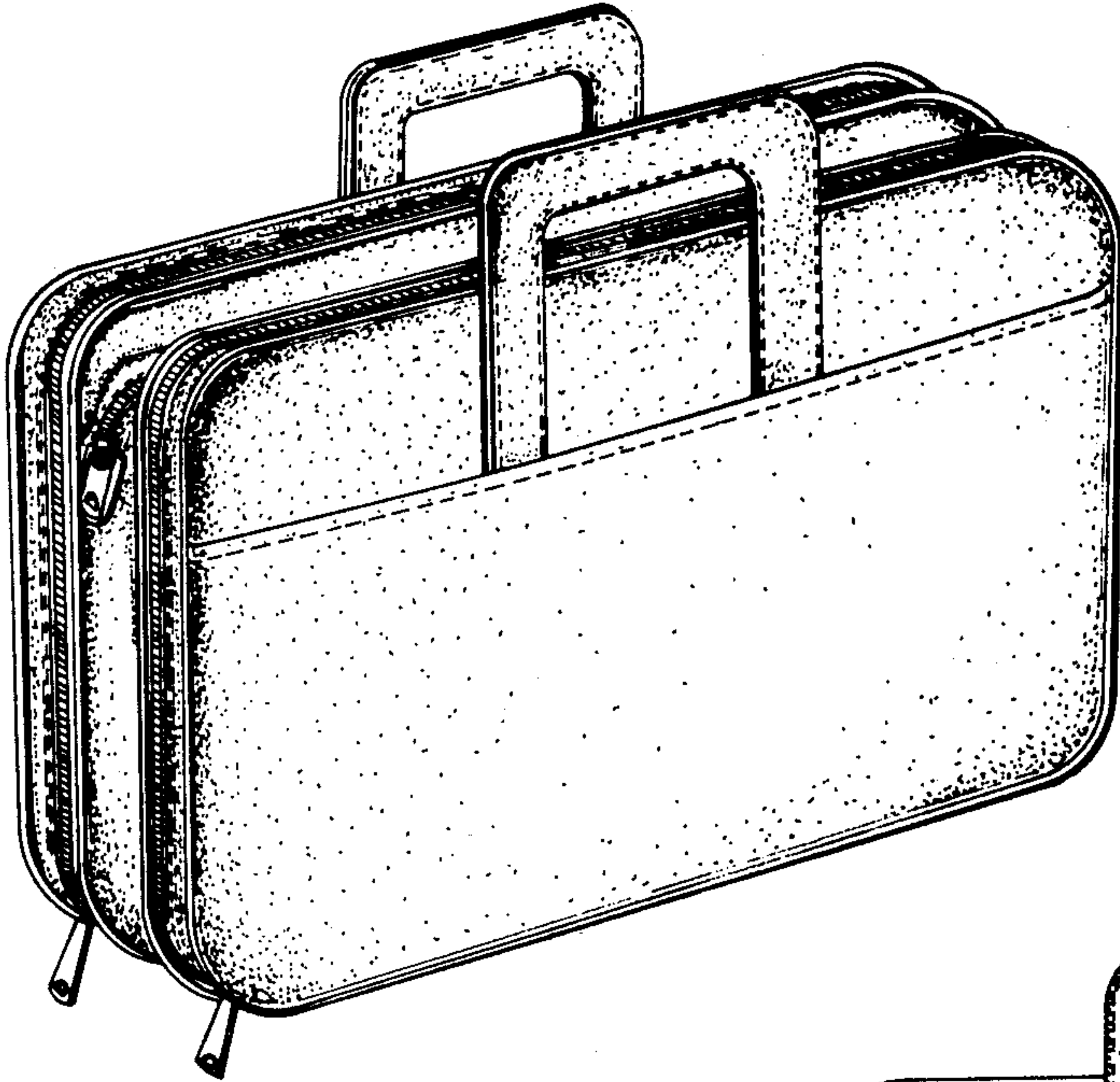

FIG. 1

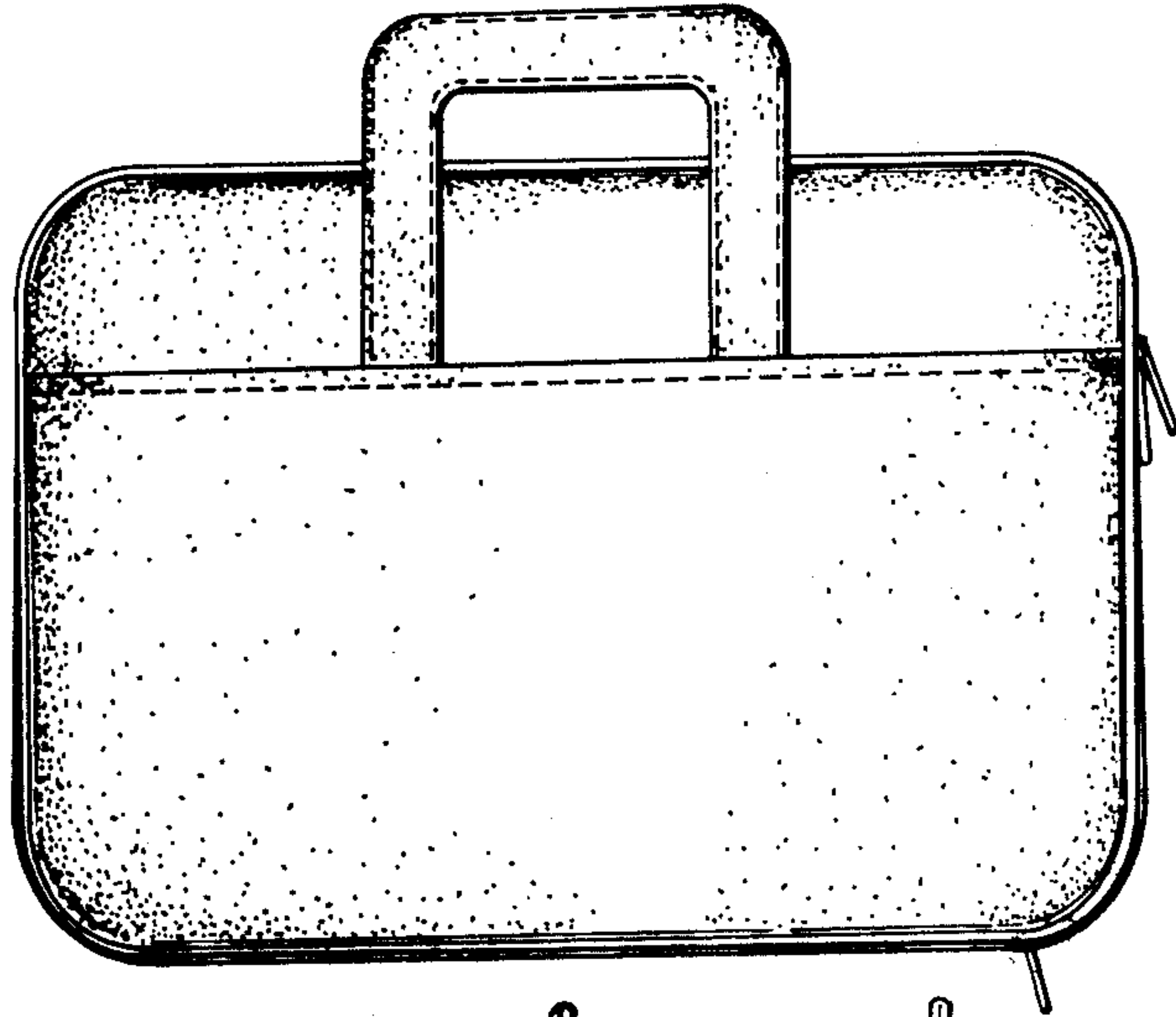

FIG. 2

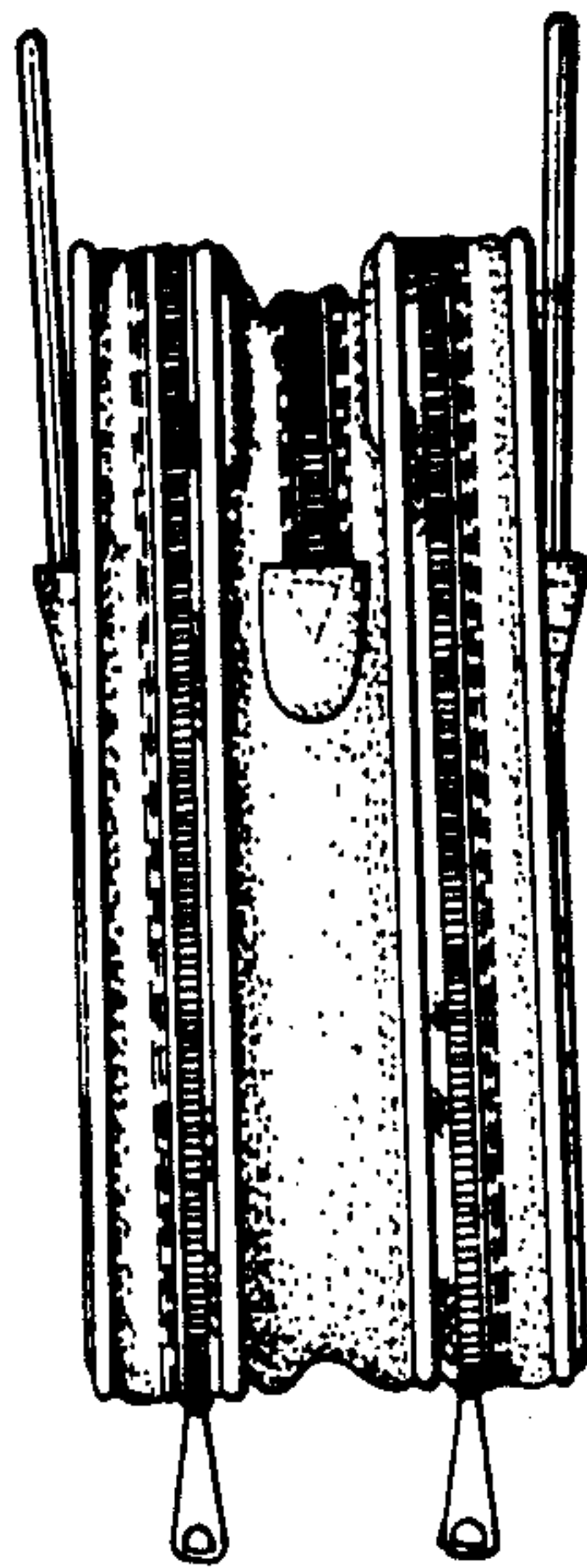

FIG. 3

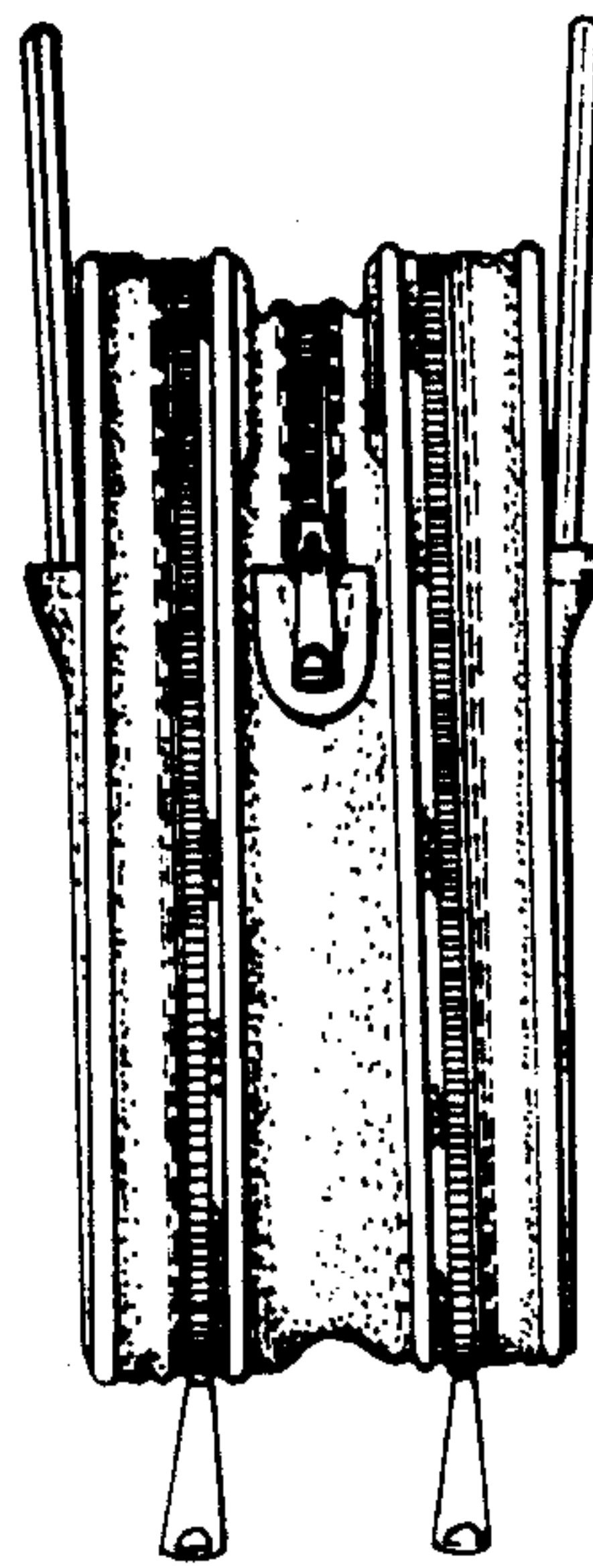

FIG. 4

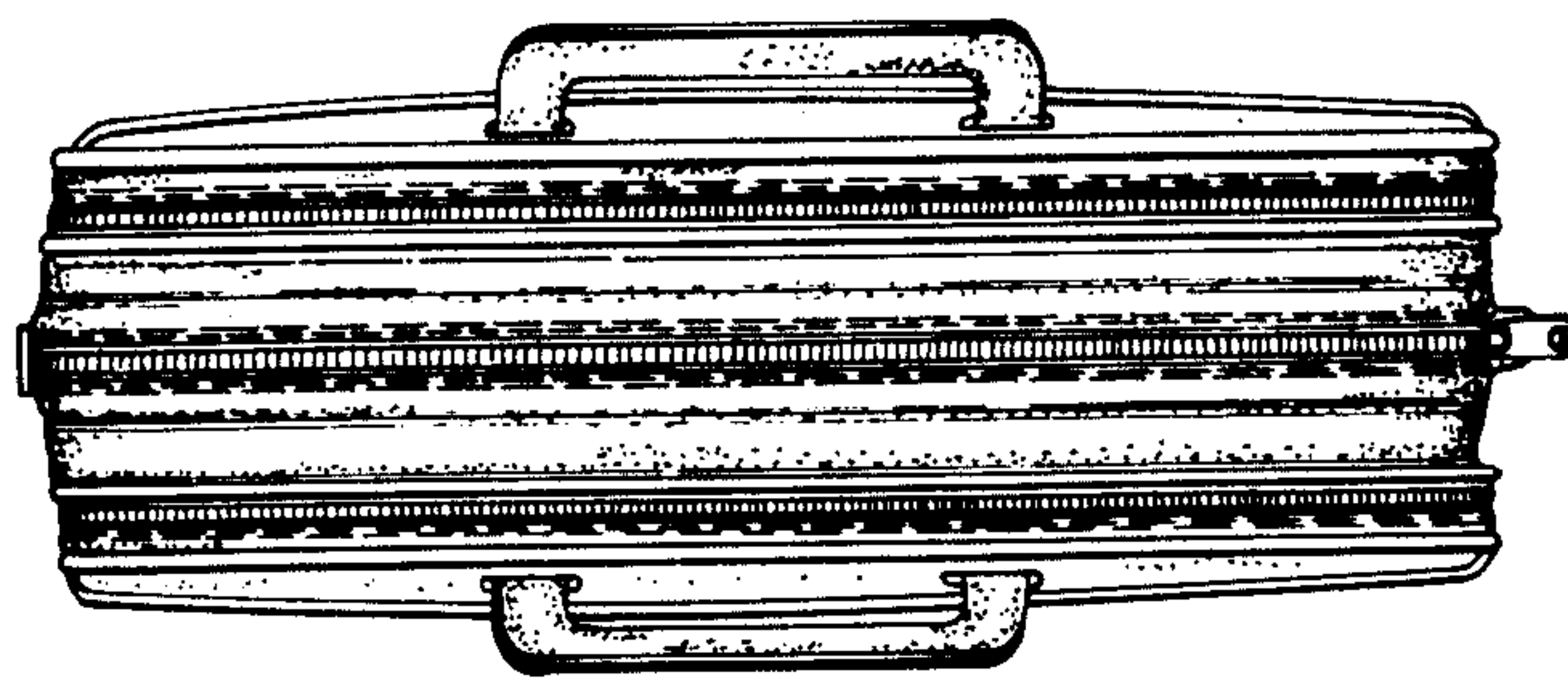

FIG. 5

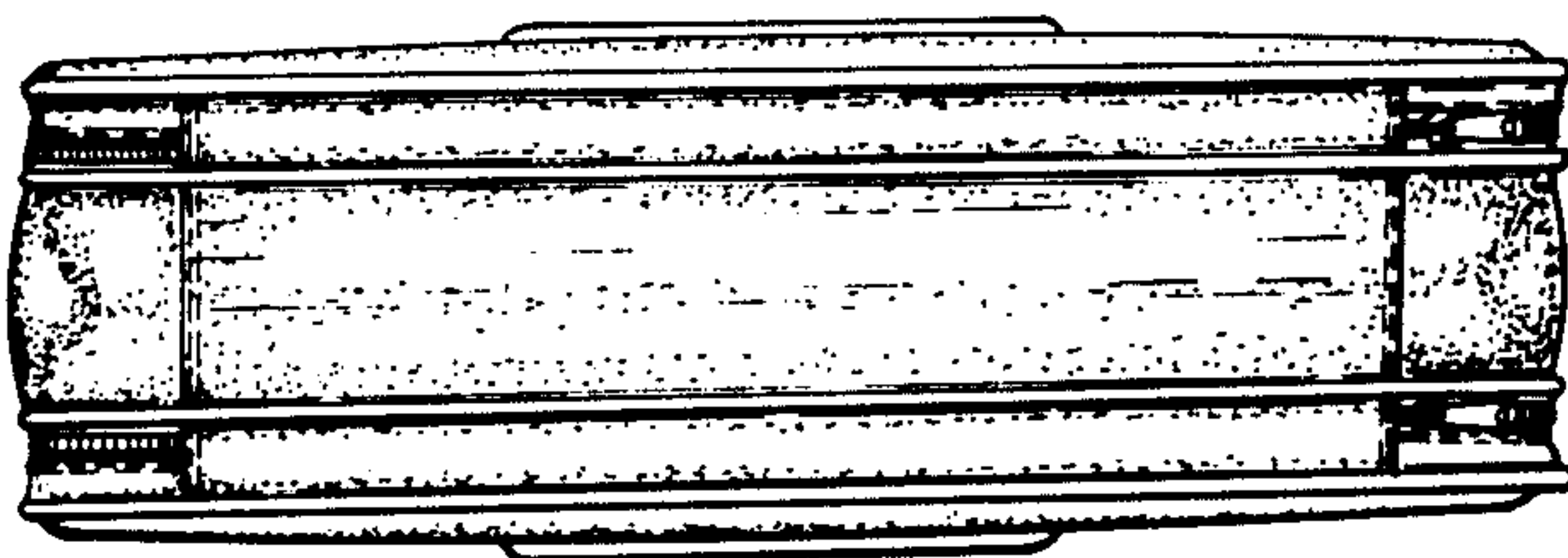

FIG. 6

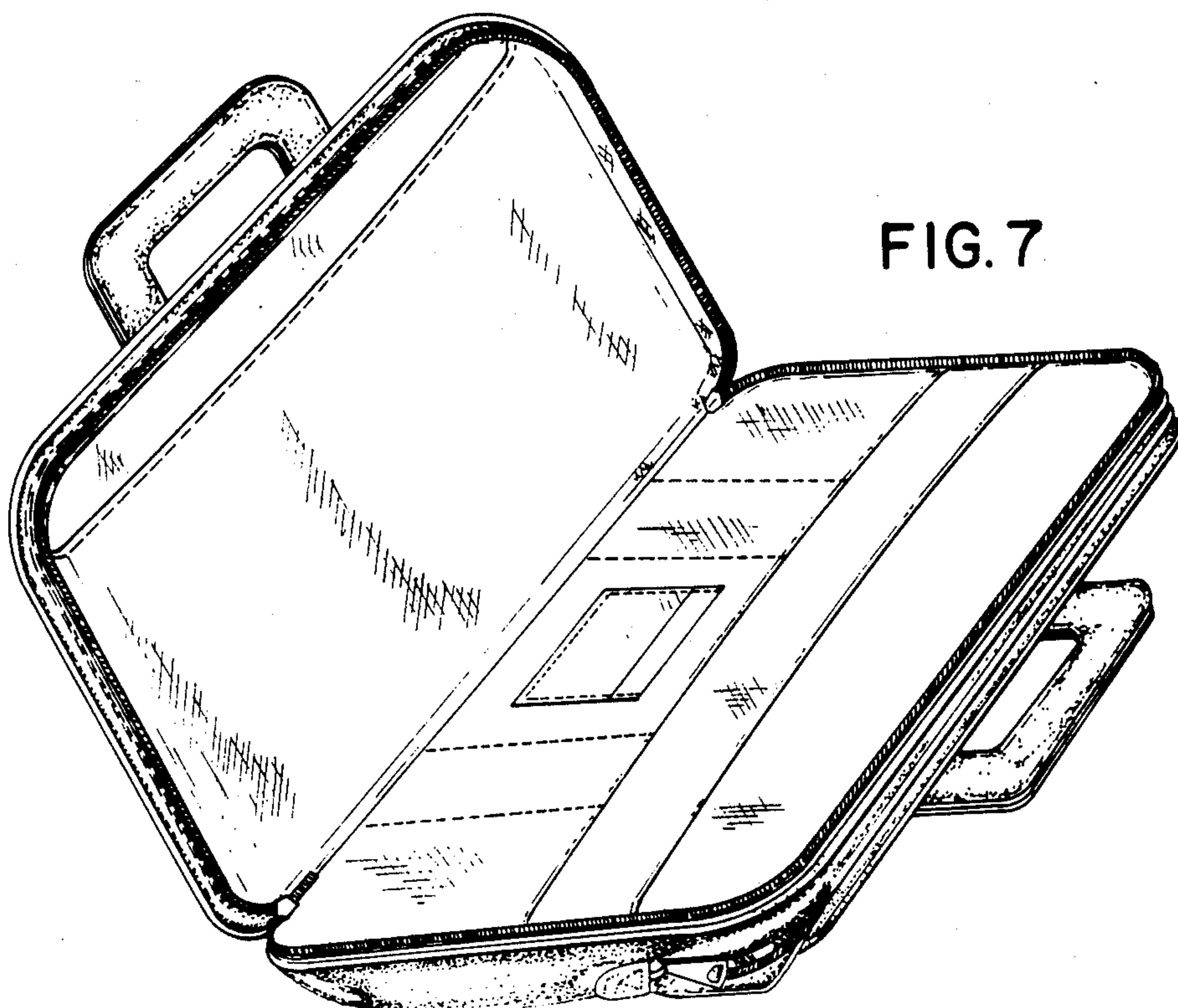

FIG. 7

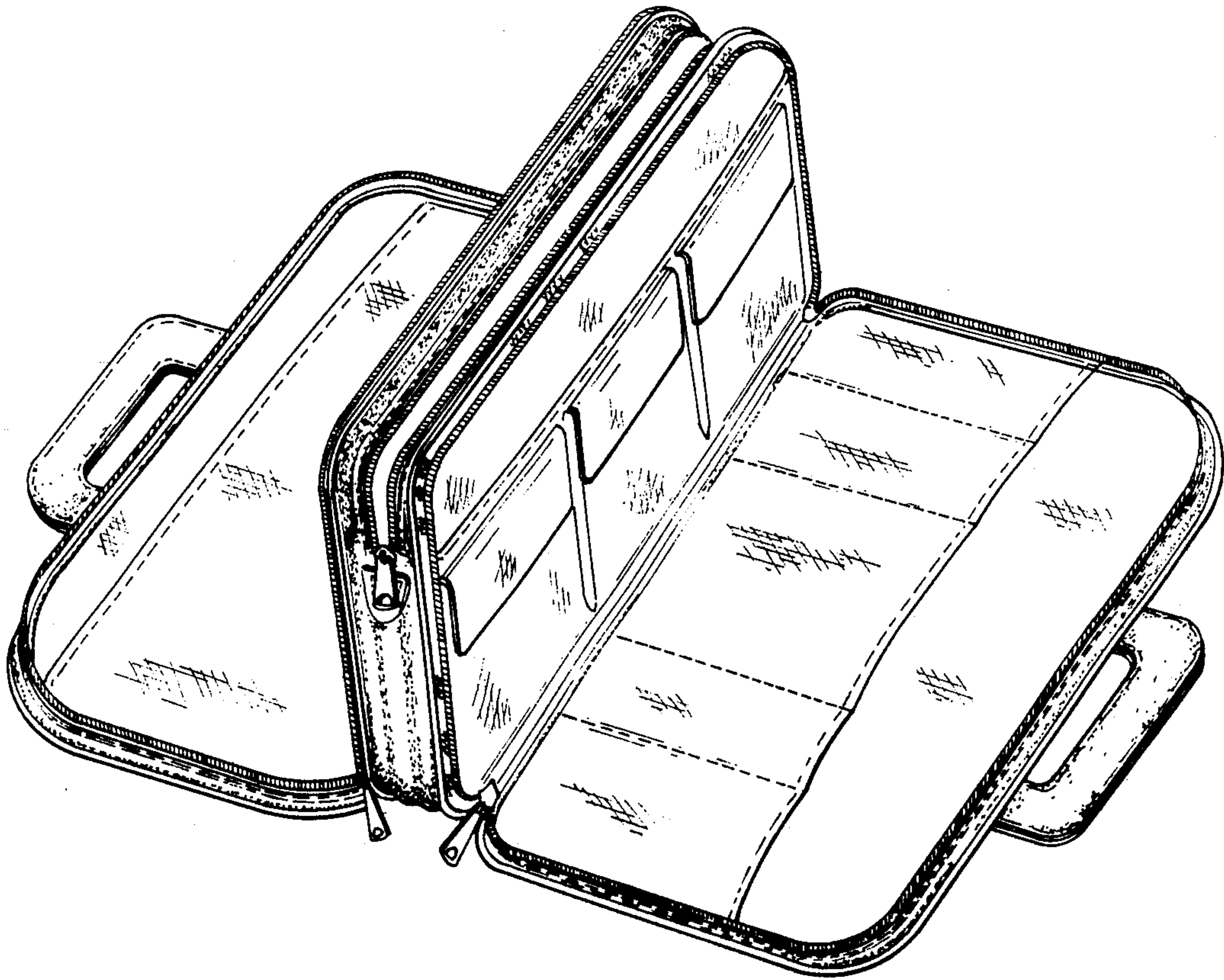

FIG. 8