

[54] ORTHOPEDIC INSOLE

DESCRIPTION

[76] Inventor: Robert H. Jones, 4107 Riverside Dr., Apt. C, Coral Springs, Fla. 33065

[**] Term: 14 Years

[21] Appl. No.: 867,424

[22] Filed: Jan. 5, 1978

[51] Int. Cl. D2-04

[52] U.S. Cl. D2/318

[58] Field of Search D2/318, 320, 319; 36/43-44, 32 R, 71; 128/80 D, 582, 586, 588, 594-595, 607

FIG. 1 is a top plan view of an orthopedic insole showing my new design;
 FIG. 2 is a bottom plan view thereof;
 FIG. 3 is a front elevational view thereof;
 FIG. 4 is a rear elevational view thereof;
 FIG. 5 is a right side elevational view thereof;
 FIG. 6 is a cross sectional view as taken from line 6-6 of FIG. 1;
 FIG. 7 is a left side elevational view thereof;
 FIG. 8 is a cross sectional view as taken from line 8-8 of FIG. 1;
 FIG. 9 is a cross sectional view as taken from line 9-9 of FIG. 1;
 FIG. 10 is a cross sectional view as taken from line 10-10 of FIG. 1;
 FIG. 11 is a cross sectional view as taken from line 11-11 of FIG. 1;
 FIG. 12 is a cross sectional view as taken from line 12-12 of FIG. 1;
 FIG. 13 is a cross sectional view as taken from line 13-13 of FIG. 1;
 FIG. 14 is a cross sectional view as taken from line 14-14 of FIG. 1;
 FIG. 15 is a cross sectional view as taken from line 15-15 of FIG. 1;
 FIG. 16 is a cross sectional view as taken from line 16-16 of FIG. 1;
 FIG. 17 is a cross sectional view as taken from line 17-17 of FIG. 1;
 FIG. 18 is a cross sectional view as taken from line 18-18 of FIG. 1; and
 FIG. 19 is a cross sectional view as taken from line 19-19 of FIG. 1.

[56] References Cited

U.S. PATENT DOCUMENTS

D. 199,300	10/1964	Martin	D2/318
D. 204,596	5/1966	Anson	D2/318
1,730,466	10/1929	Mallott	D2/318 X
2,408,792	10/1946	Margolin	128/588
3,253,600	5/1966	Scholl	D2/318 X
3,253,601	5/1966	Scholl	D2/318 X
3,256,621	6/1966	Linton	D2/318 X
3,266,178	8/1966	Gilkerson	36/43
3,624,930	12/1971	Johnson	36/43

Primary Examiner—Nelson C. Holtje
 Attorney, Agent, or Firm—Michael Williams

[57] CLAIM

The ornamental design for an orthopedic insole, substantially as shown and described.

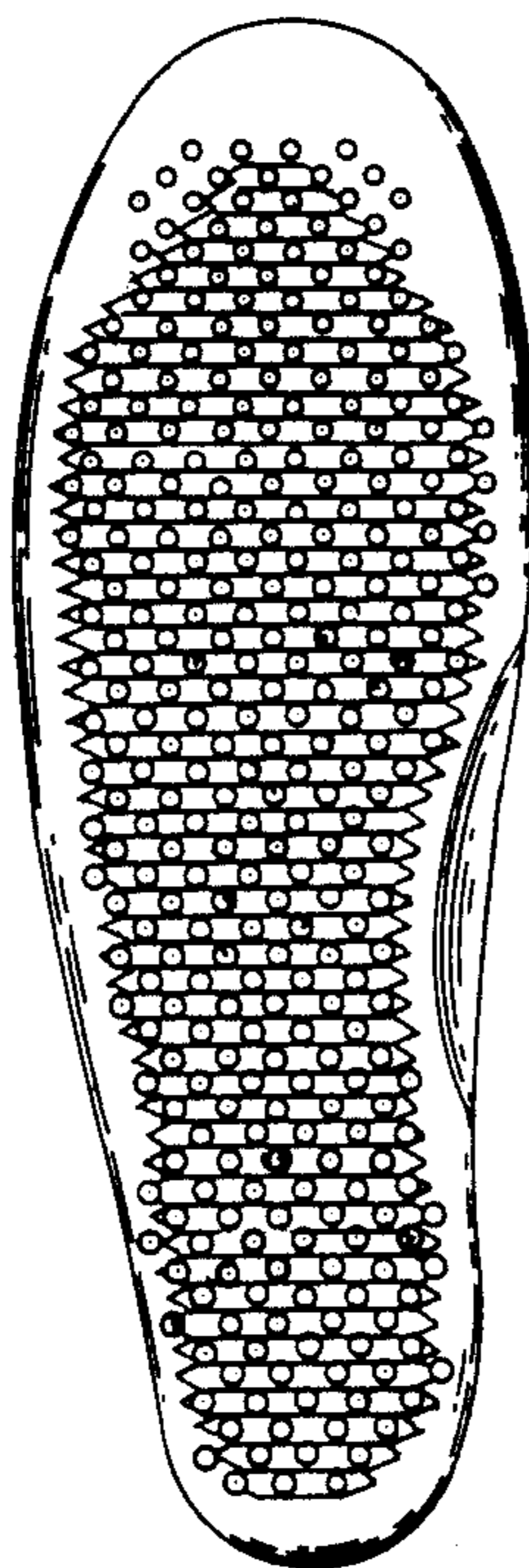

FIG. 1.

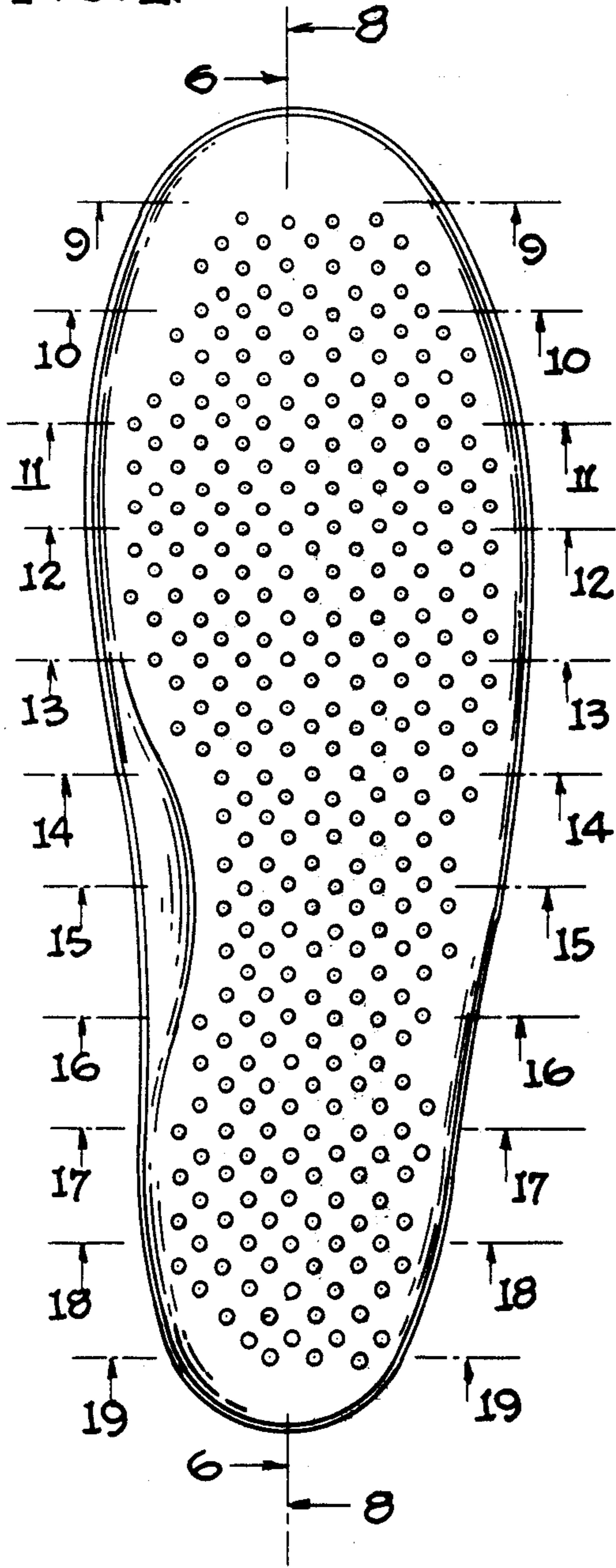

FIG. 2.

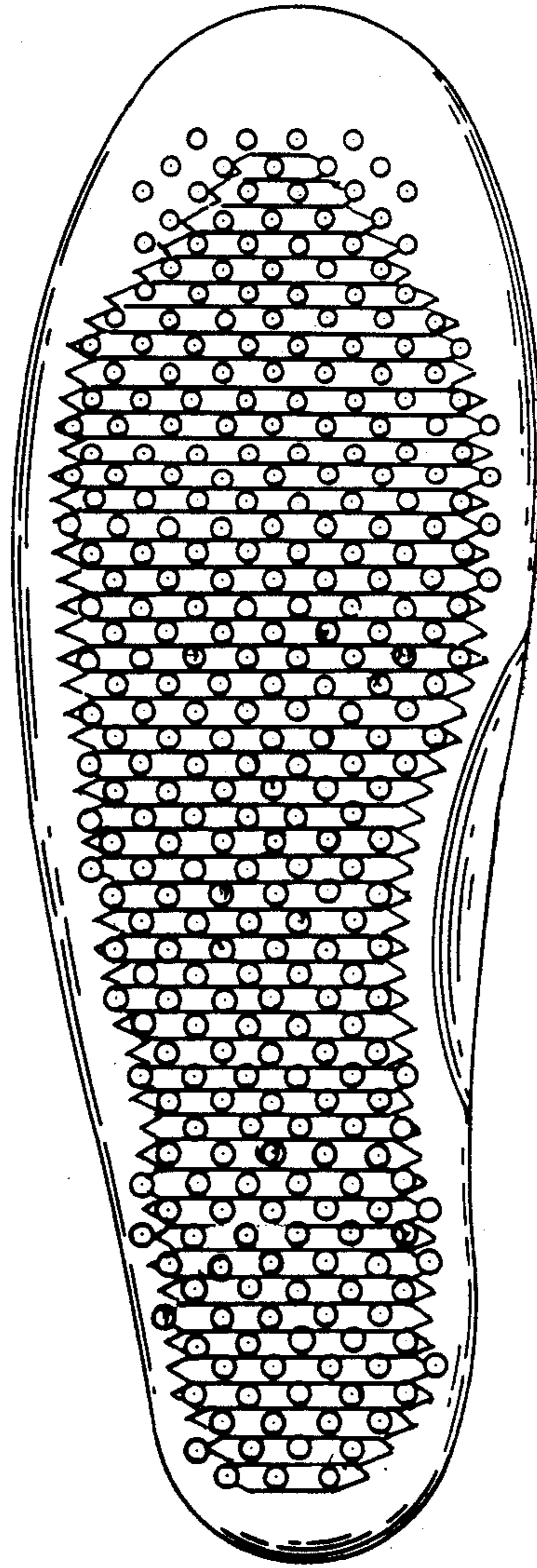

FIG. 3.

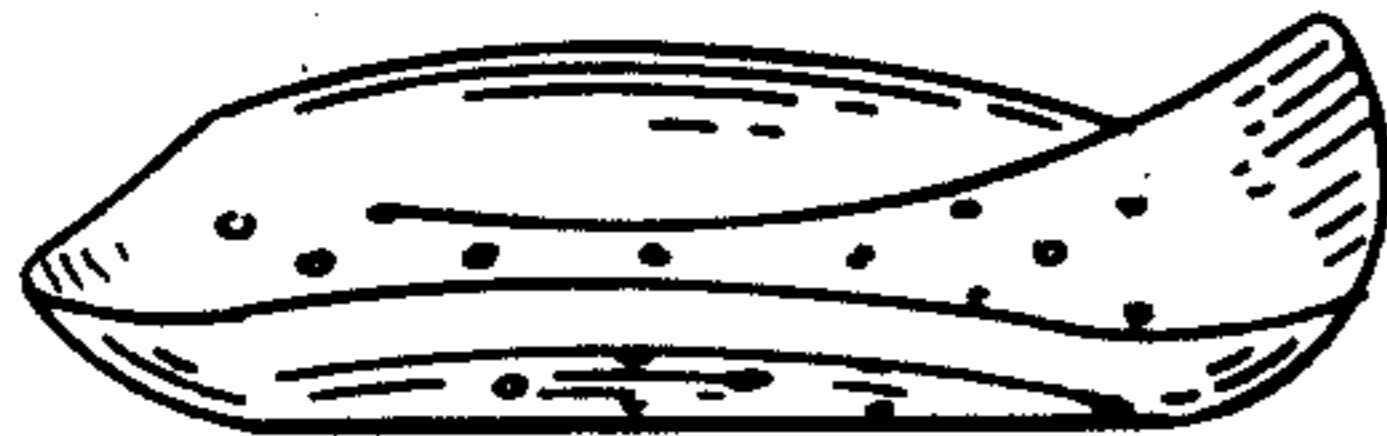

FIG. 4.

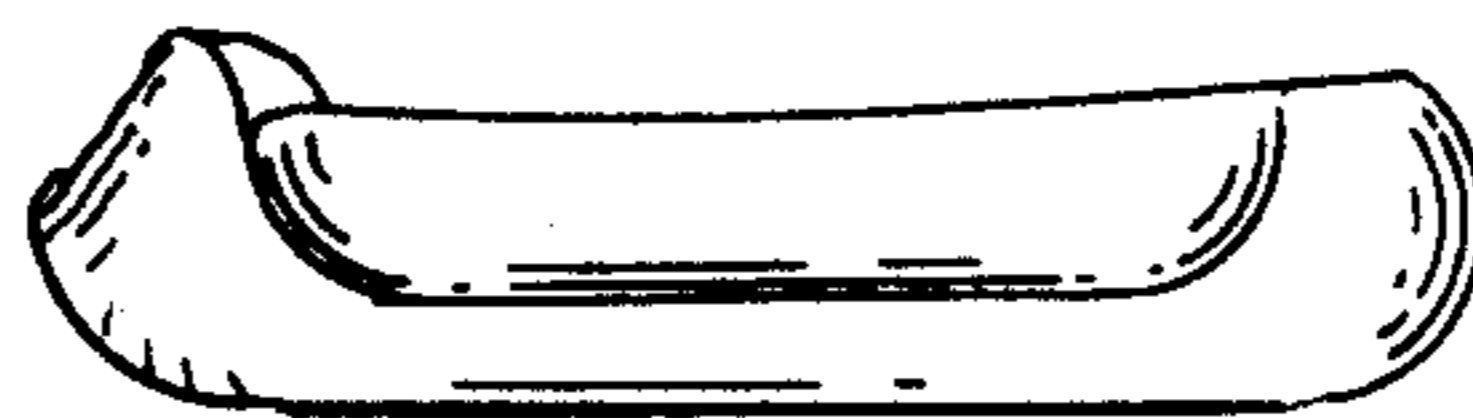

FIG. 5.



FIG. 6.



FIG. 7.



FIG. 8.



FIG. 9.



FIG. 10.



FIG. 11.



FIG. 12.



FIG. 13.



FIG. 14.



FIG. 15.



FIG. 16.



FIG. 17.



FIG. 18.



FIG. 19.

