

[54] TIRE

[75] Inventor: Nobuyuki Sakaki, Kobe, Japan

[73] Assignee: Dunlop Limited

[**] Term: 14 Years

[21] Appl. No.: 870,019

[22] Filed: Jan. 16, 1978

[30] Foreign Application Priority Data

Jul. 22, 1977 [JP] Japan 29053

[51] Int. Cl. D12-15

[52] U.S. Cl. D12/145; D12/146

[58] Field of Search D12/141-143,
D12/145-151; 152/209 R, 209 B, 209 D

[56]

References Cited

U.S. PATENT DOCUMENTS

D. 238,665 2/1976 Tomoda D12/145
D. 247,486 3/1978 Lamb D12/149

Primary Examiner—James M. Gandy
Attorney, Agent, or Firm—Davidson C. Miller

[57]

CLAIM

The ornamental design for a tire, as shown and described.

DESCRIPTION

FIG. 1 is a perspective view of a tire showing my new design, it being understood that the tread design is repeated throughout the circumference of the tire as shown schematically by solid lines, the opposite side being substantially the same as that shown;
FIG. 2 is a side elevational view thereof;
FIG. 3 is a plan view thereof;
FIG. 4 is an enlarged fragmentary plan view thereof.

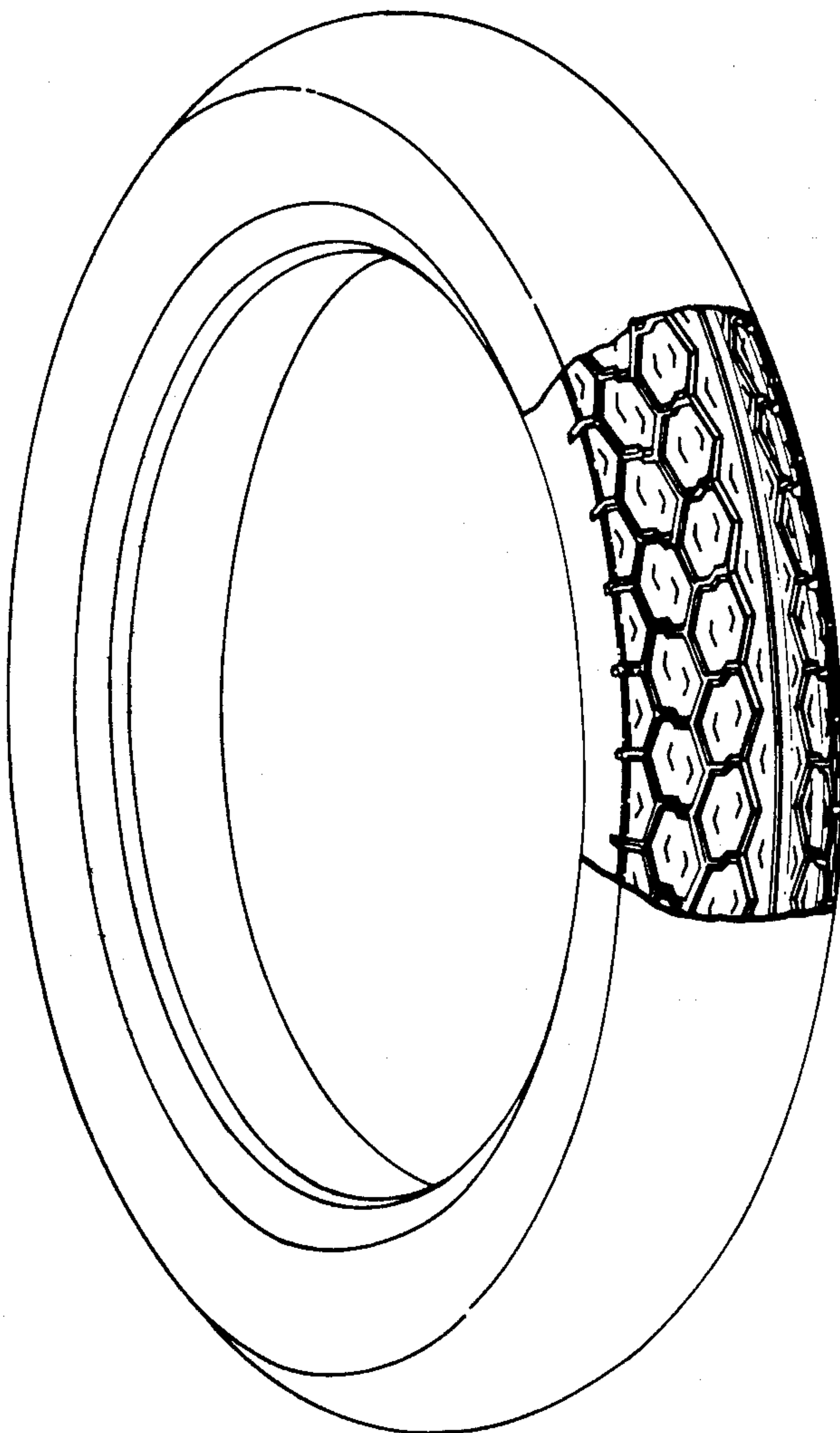

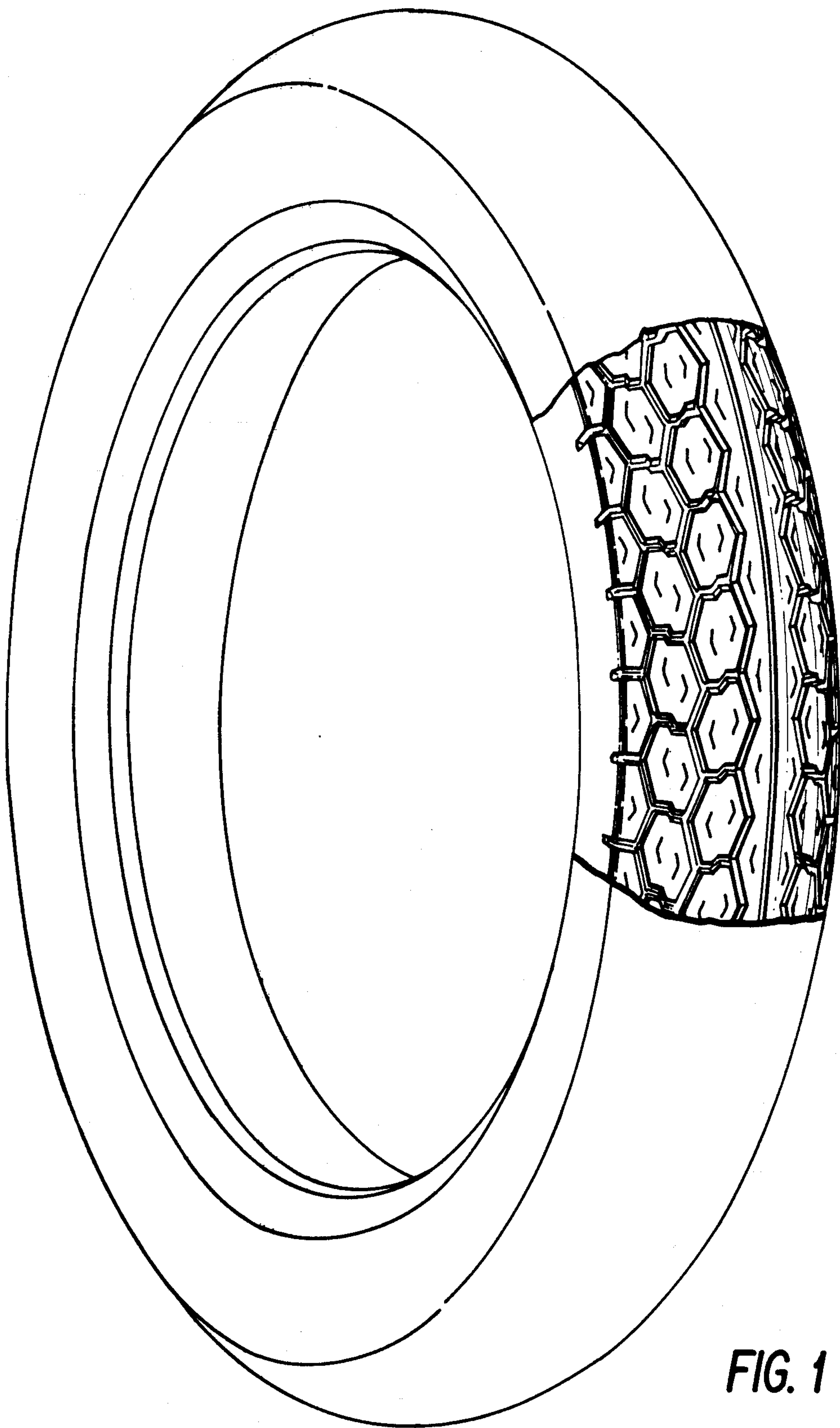

FIG. 1

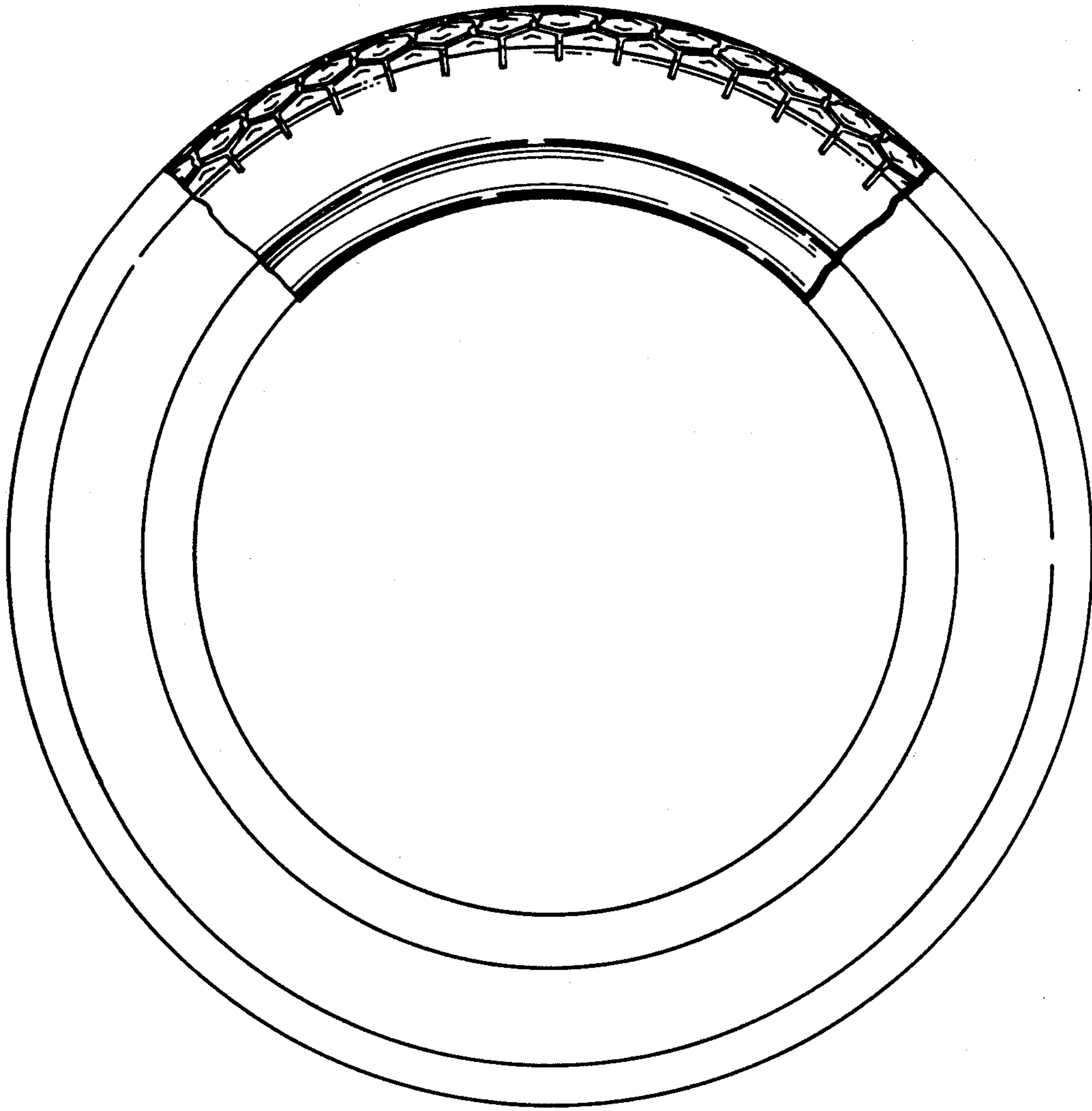

FIG. 2

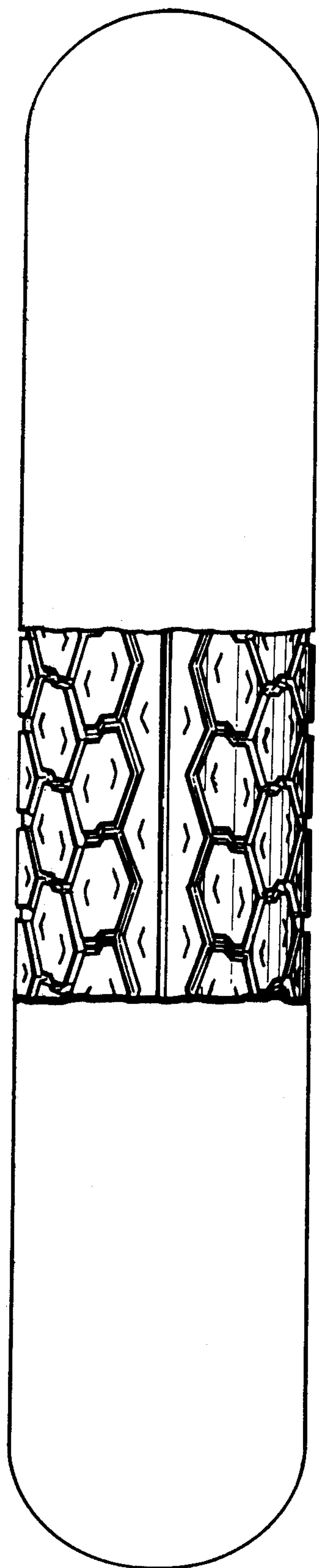

FIG. 3

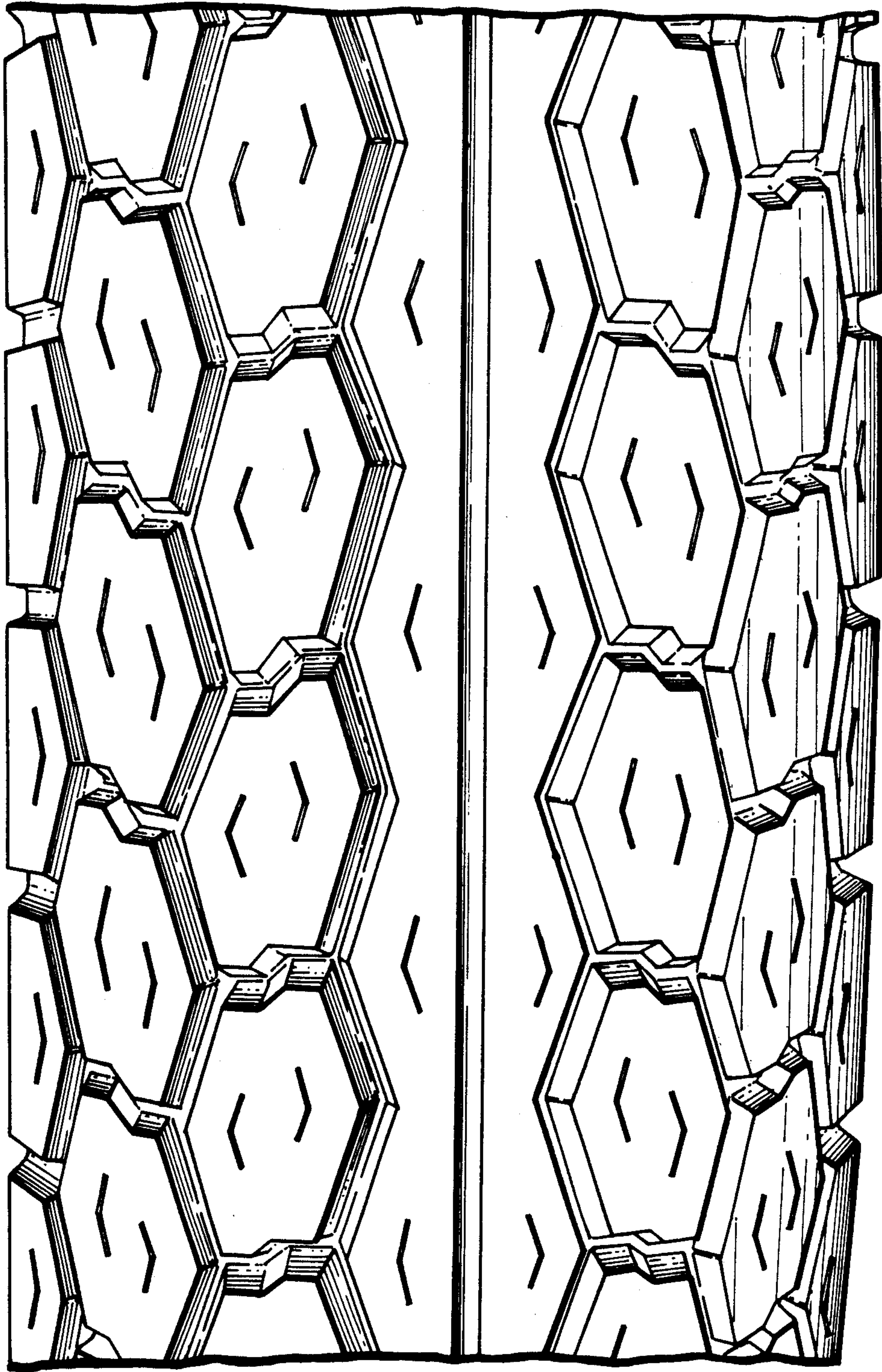

FIG. 4