

[54] OPEN TOE WEDGIE SNEAKER WITH
CROSSED VAMP

2,362,010 11/1944 Huff 36/11.5 X
2,536,723 1/1951 Carpenter 36/11.5
3,739,501 6/1973 Barrett 36/11.5

[75] Inventor: Norman H. Finn, Waban, Mass.

[73] Assignee: The United States Shoe Corporation,
Cincinnati, Ohio

[**] Term: 14 Years

[21] Appl. No.: 854,368

[22] Filed: Nov. 23, 1977

[51] Int. Cl. D2-04

[52] U.S. Cl. D2/296; D2/310

[58] Field of Search D2/282, 283, 284, 285,
D2/286, 290, 291, 292, 294, 296, 297, 298, 300,
302, 309, 310, 312, 313, 320, 322, 323, 324;
36/11.5, 32 R, 8 J, 9 R

[56] References Cited

U.S. PATENT DOCUMENTS

D. 99,636	5/1936	Goodman	D2/296
D. 102,330	12/1936	Kean	D2/296
D. 113,390	2/1939	Maling	D2/292
D. 130,842	12/1941	Levin	D2/296
D. 250,916	1/1979	Finn	D2/286

OTHER PUBLICATIONS

Boot & Shoe Recorder, 10/69, p. 116, Sneaker at center of bottom.

Shoe & Leather Reporter—The Shoe Sylist, 10/2/37, p. 17, Shoe at top.

Primary Examiner—Nelson C. Holtje

Attorney, Agent, or Firm—Gilbert L. Wells

[57] CLAIM

The ornamental design for an open toe wedgie sneaker with crossed vamp, as shown.

DESCRIPTION

FIG. 1 is a left side elevational view of an open toe wedgie sneaker with crossed vamp showing my new design;

FIG. 2 is a front elevational view thereof;

FIG. 3 is a top plan view thereof;

FIG. 4 is a rear elevational view thereof;

FIG. 5 is a left side elevational view thereof; and

FIG. 6 is a bottom plan view thereof.

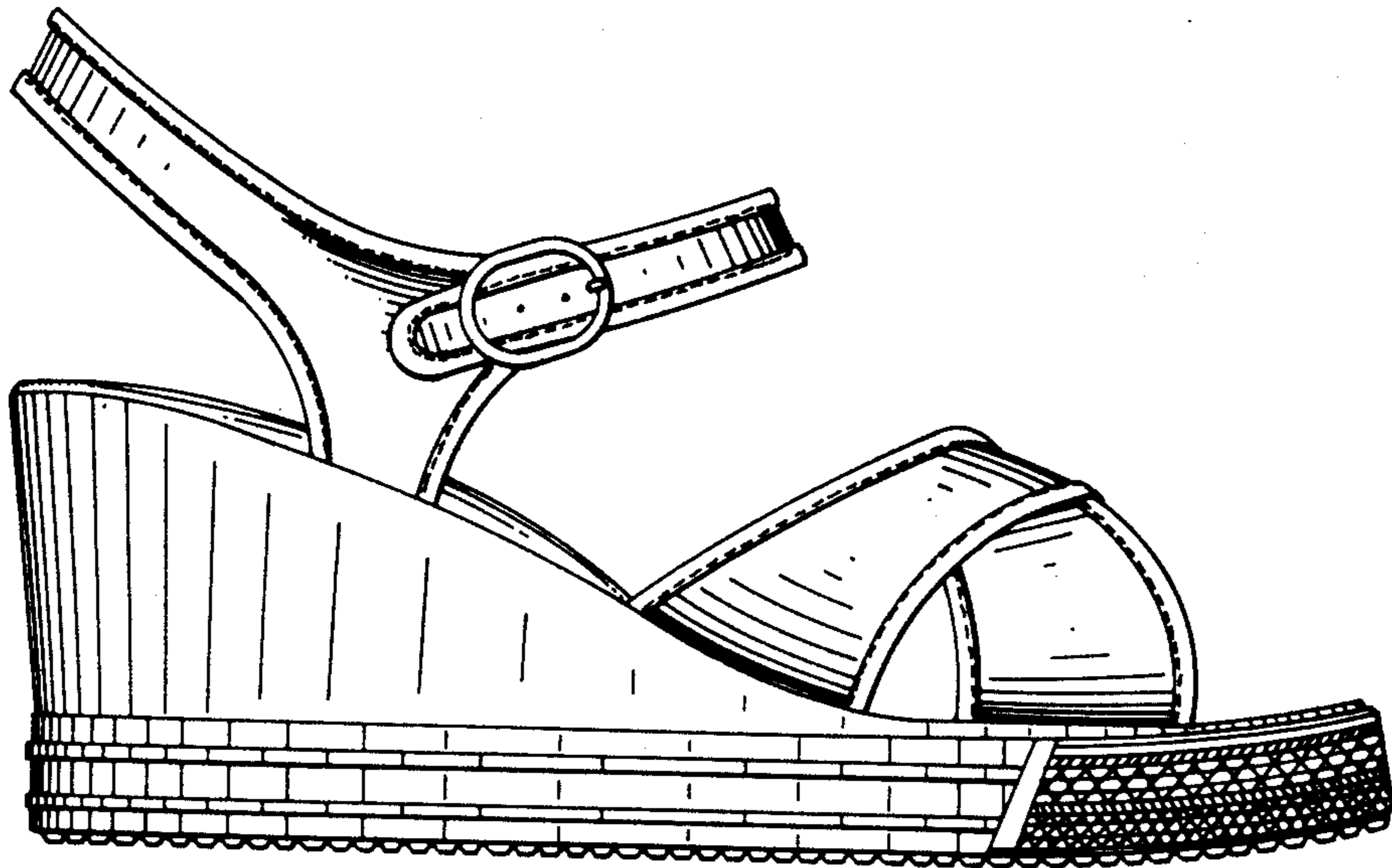

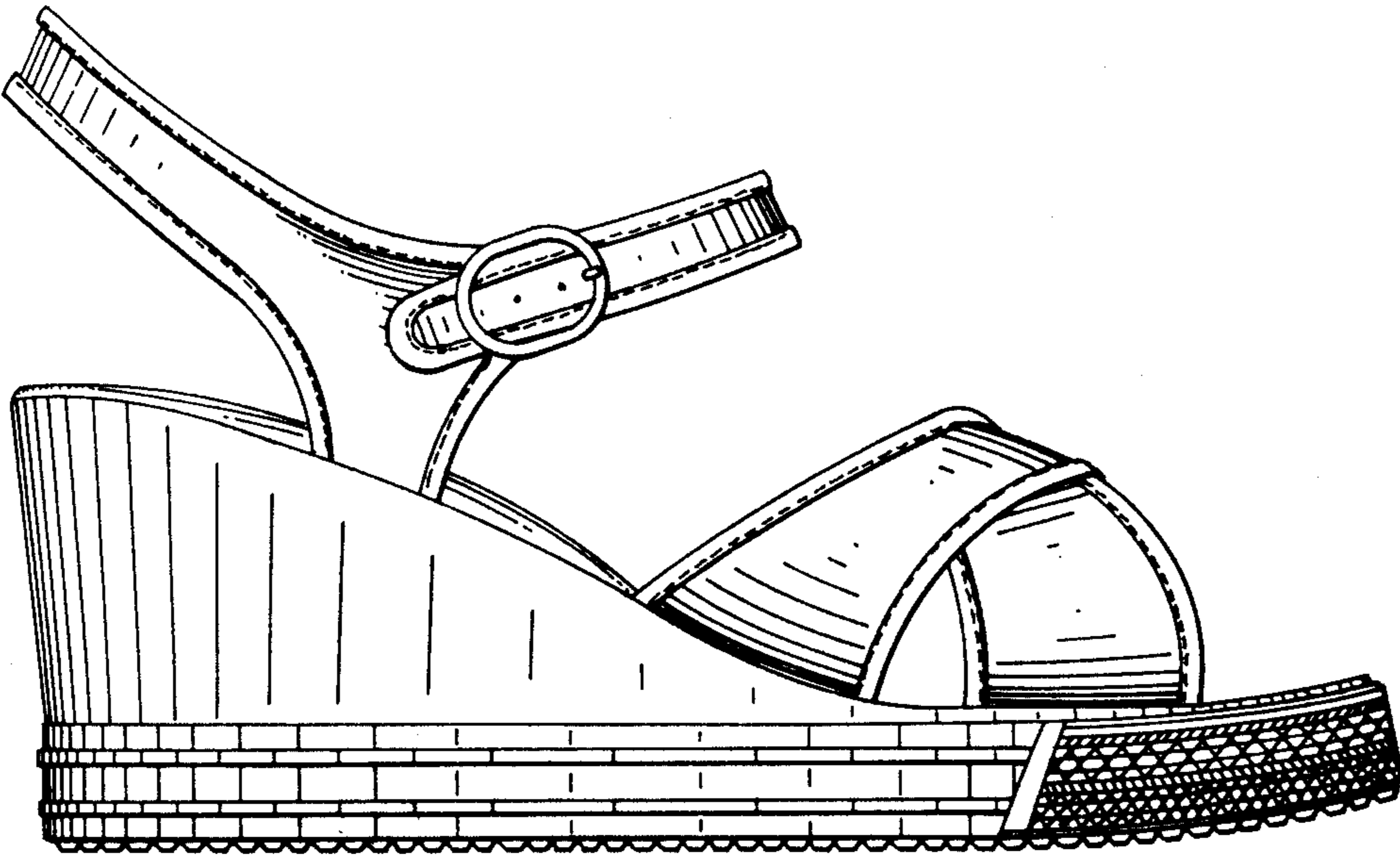

FIG. 1

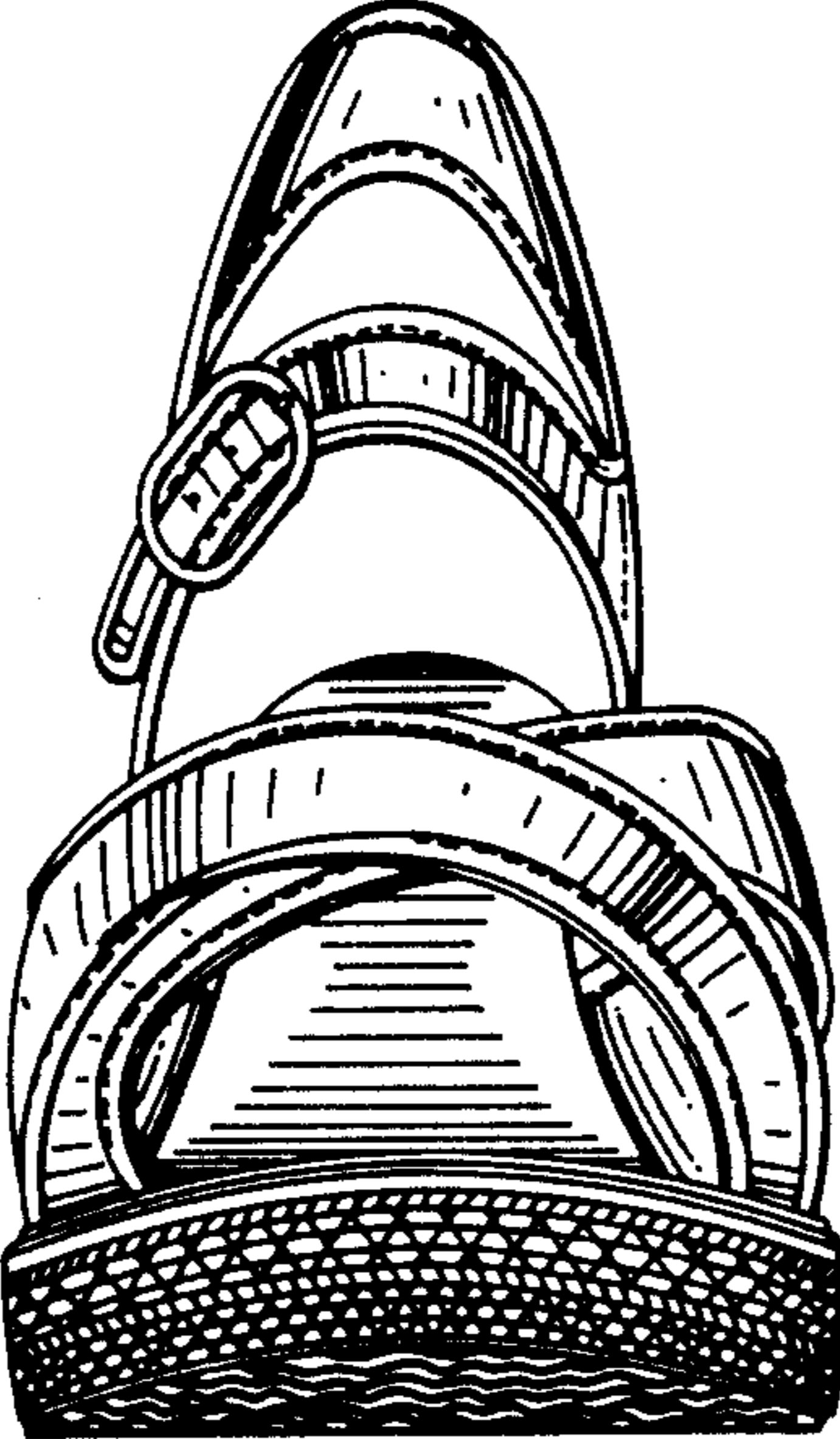

FIG. 2

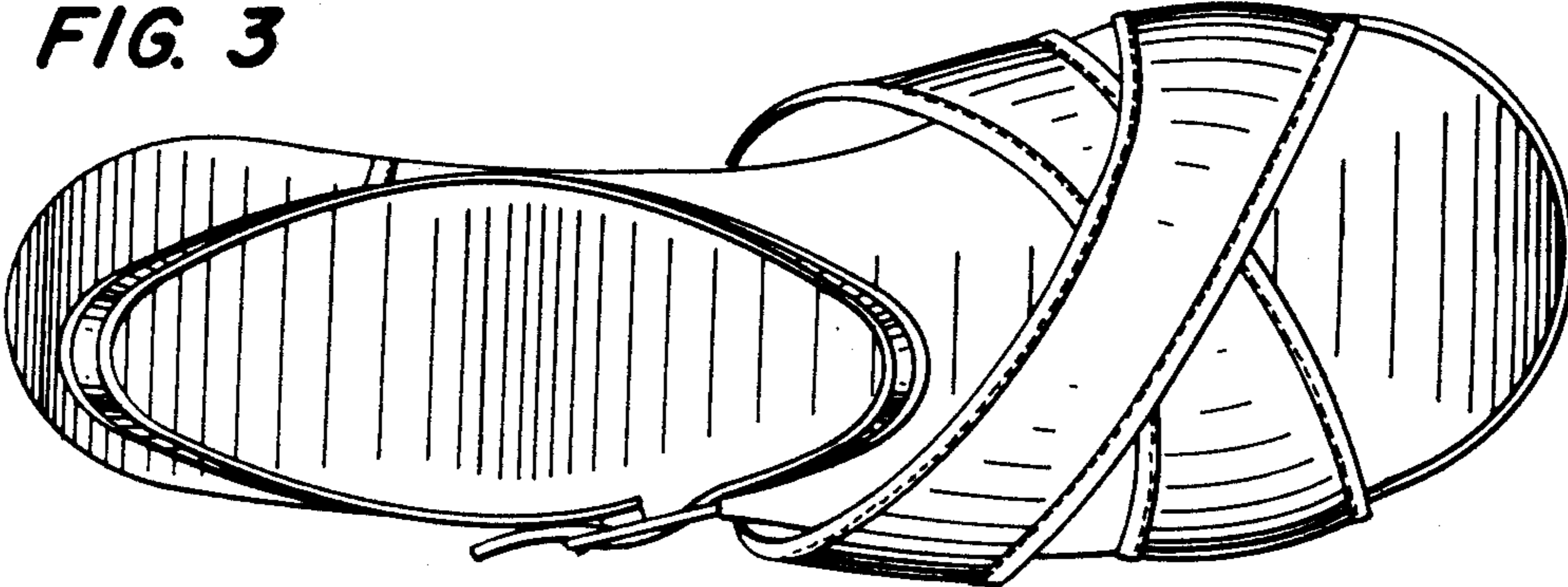

FIG. 3

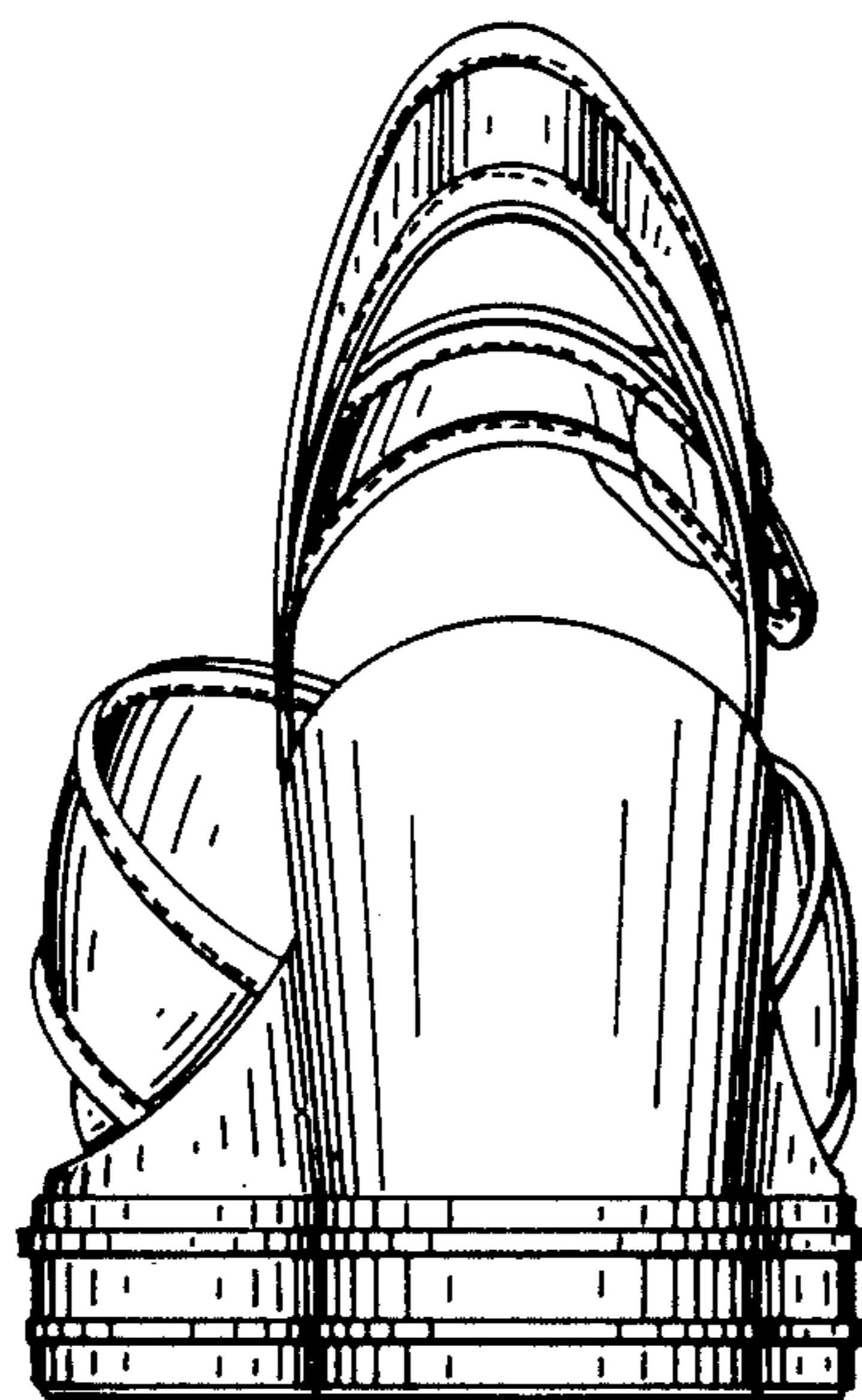

FIG. 4

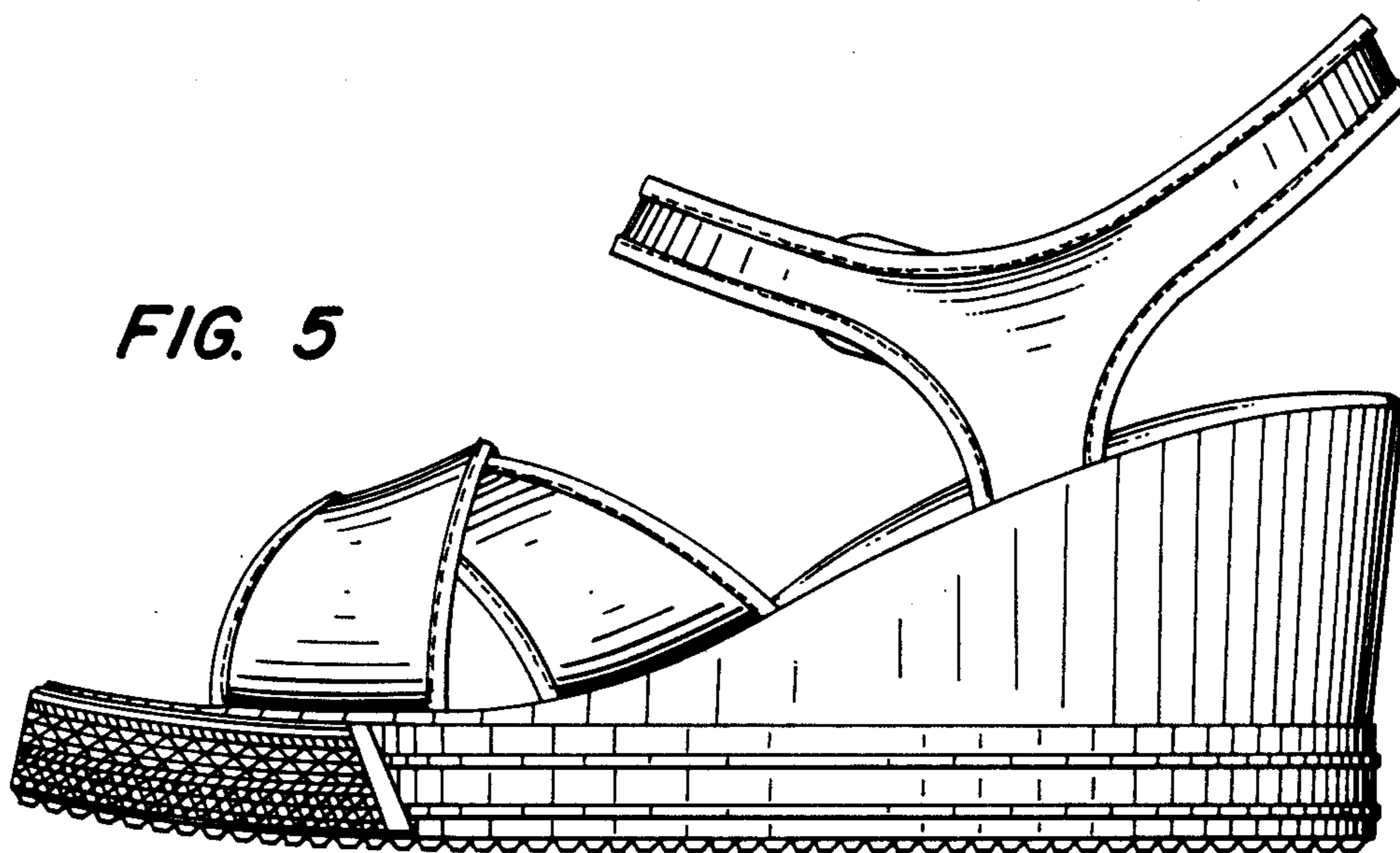

FIG. 5

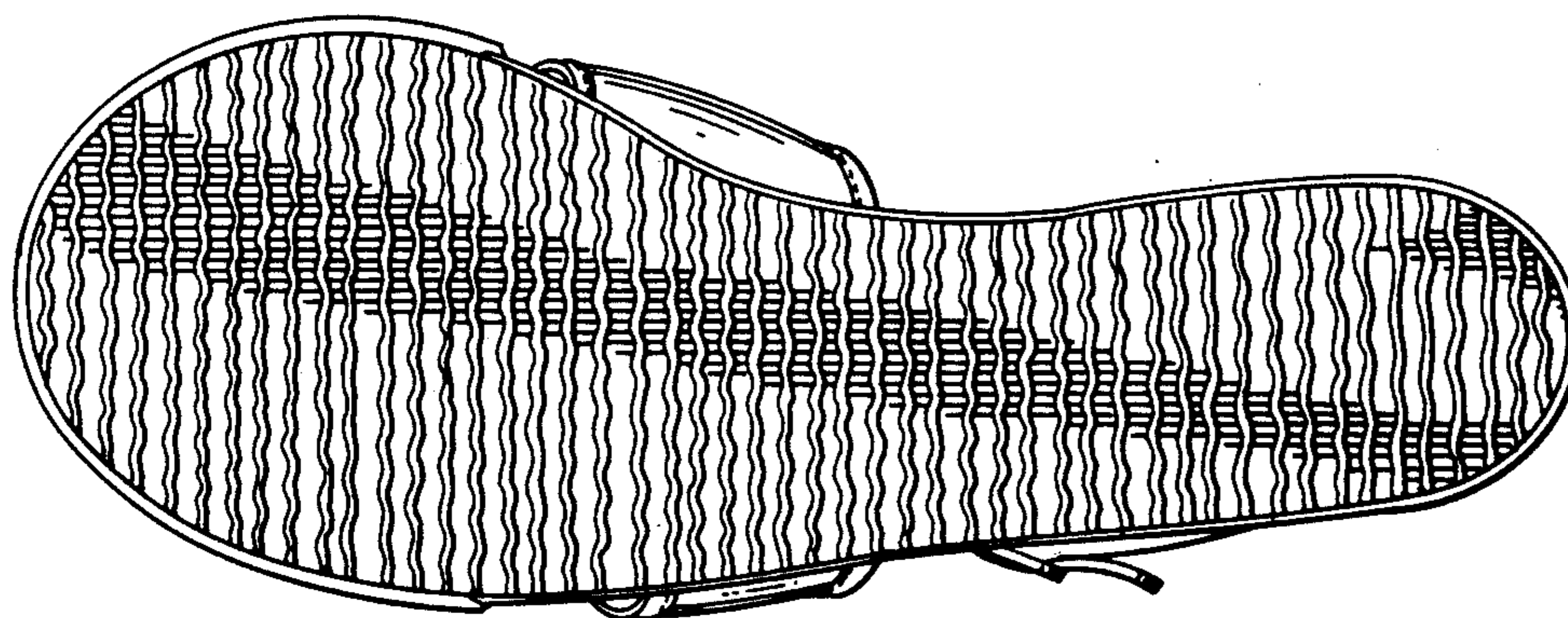

FIG. 6