

[54] TIRE

[75] Inventor: Leon J. Hitzky, Bonneweg, Luxembourg

[73] Assignee: The Goodyear Tire & Rubber Company, Akron, Ohio

[\*\*] Term: 14 Years

[21] Appl. No.: 950,932

[22] Filed: Oct. 12, 1978

[30] Foreign Application Priority Data  
Apr. 28, 1978 [GB] United Kingdom ..... 984420/78

[51] Int. Cl. .... D12-15  
[52] U.S. Cl. .... D12/151  
[58] Field of Search ..... D12/134, 136, 141-143, D12/146-151; 152/209 R, 209 B, 209 D, DIG.  
3

[56] References Cited  
U.S. PATENT DOCUMENTS  
D. 239,273 3/1976 Senger ..... D12/151

FOREIGN PATENT DOCUMENTS  
2283788 4/1976 France ..... 152/209 R  
Primary Examiner—James M. Gandy  
Attorney, Agent, or Firm—Frank Pincelli

[57] CLAIM  
The ornamental design for a tire, substantially as shown and described.

DESCRIPTION  
FIG. 1 is a perspective view, partly schematic, of a tire showing my new design, it being understood that the tread design is repeated throughout the circumference of the tire as shown schematically by solid lines, the opposite side being substantially the same as that shown; FIG. 2 is a front elevational view, partly schematic, thereof; and FIG. 3 is a side elevational view, partly schematic, thereof.

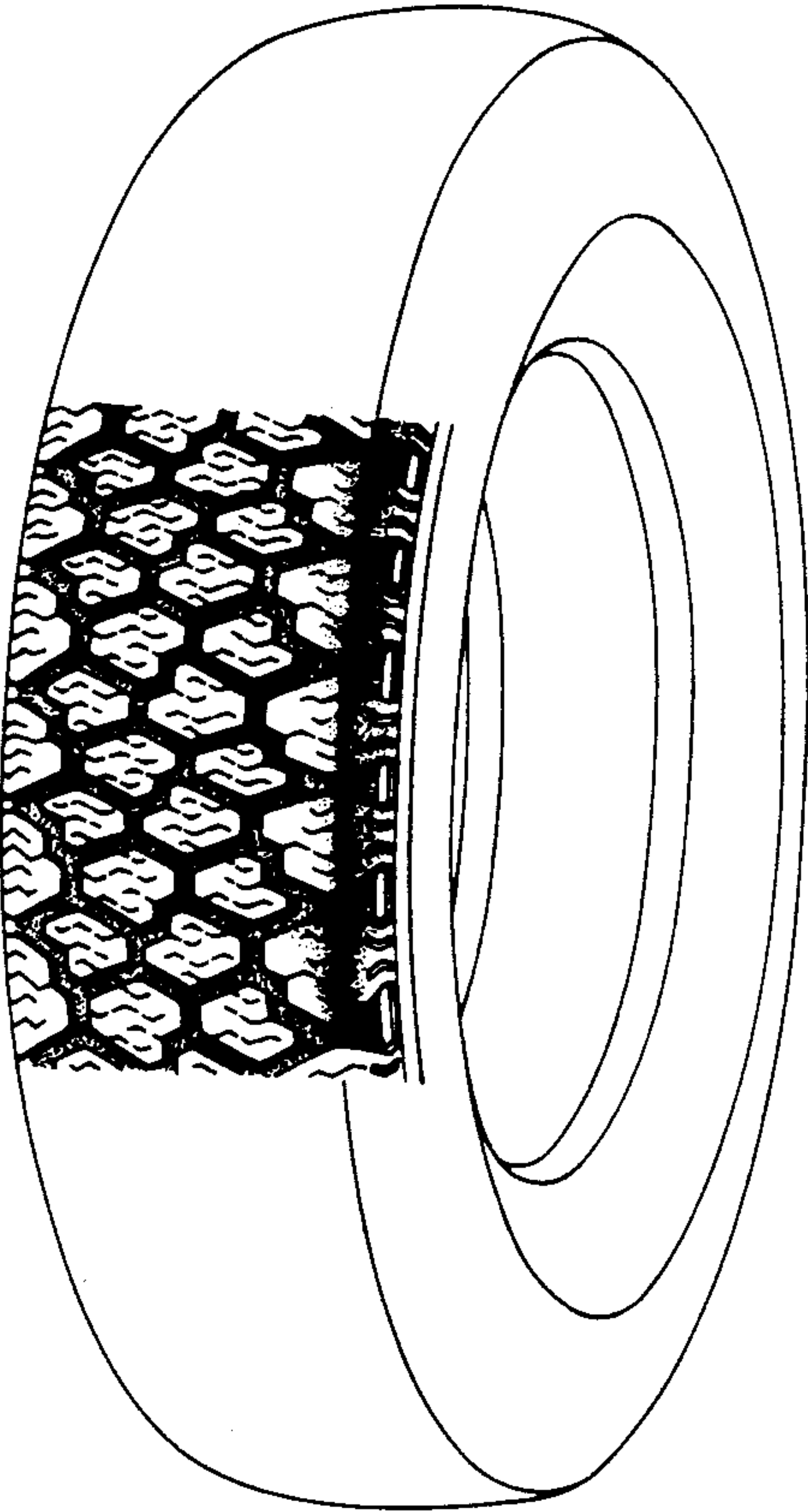

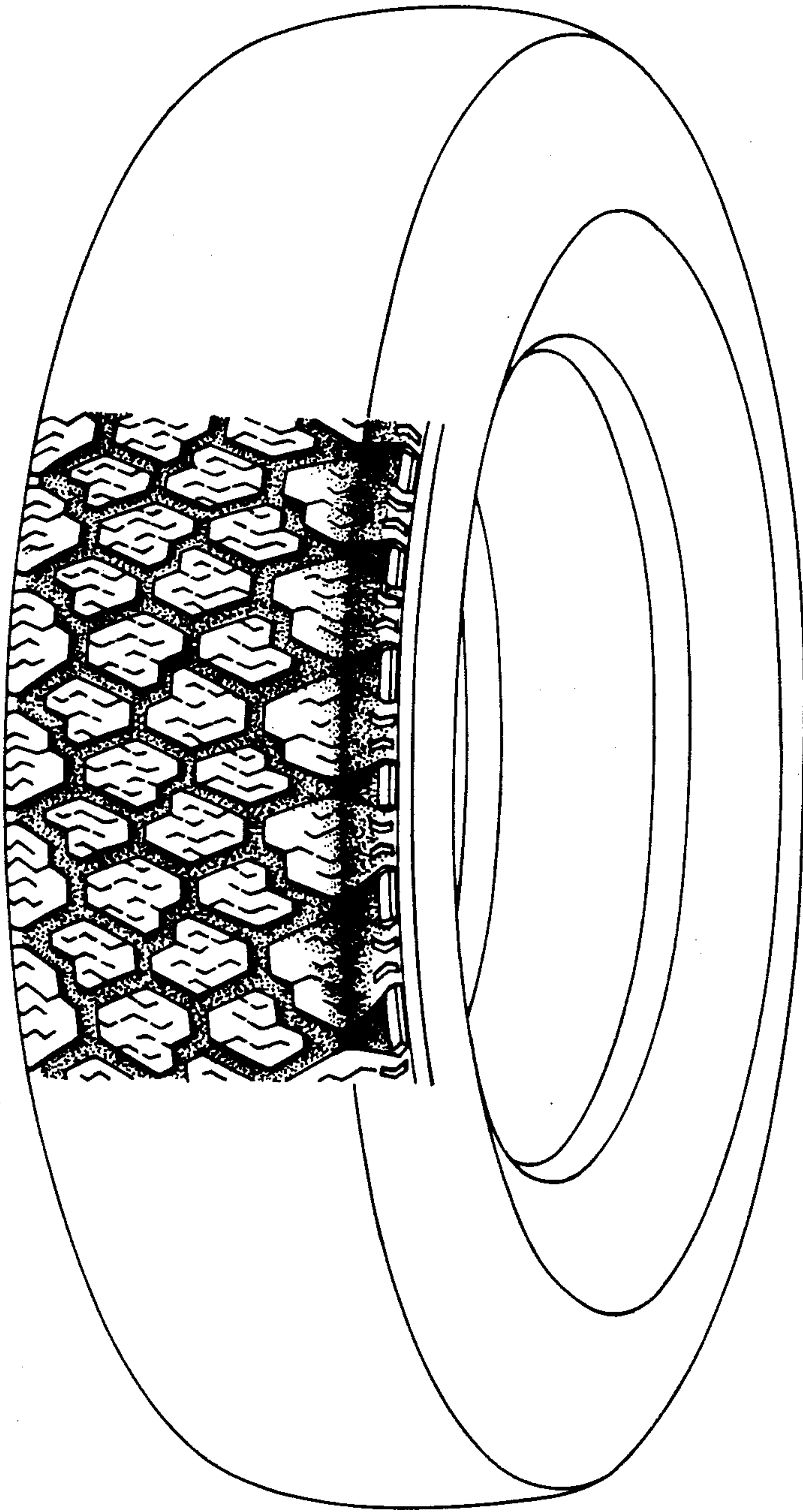

FIG. 1

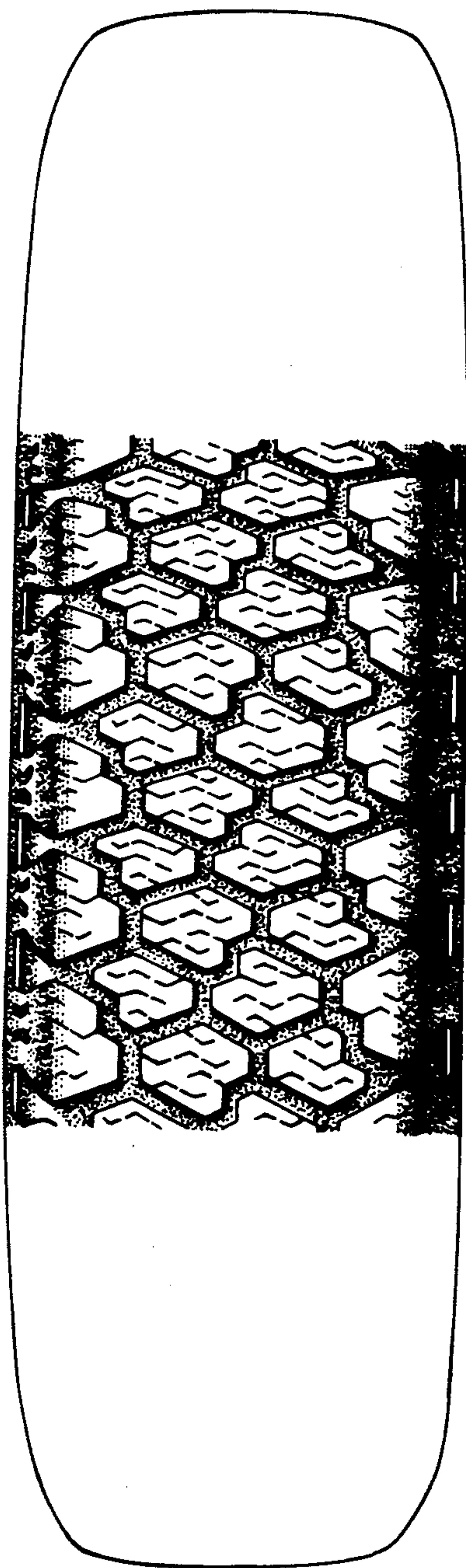
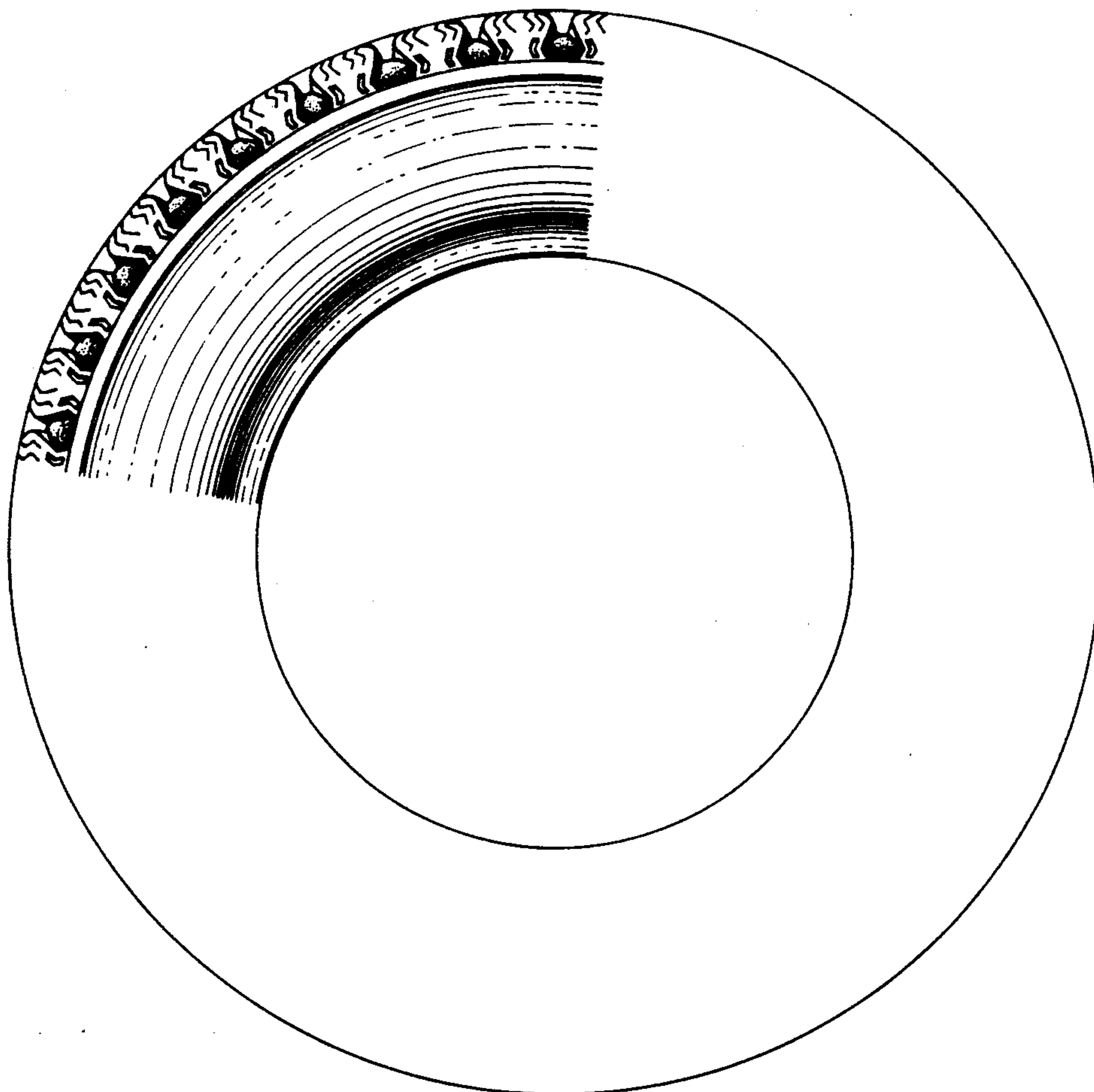

FIG. 2



**FIG. 3**