

[54] COMBINED POWER FAILURE LIGHT AND FLASH LIGHT

[75] Inventors: Thomas H. Nicholl, 1204 W. 27th St., Kansas City, Mo. 64108; Donald L. Rohrs, Overland Park, Kans.; John J. Collins, Kansas City, Mo.

[73] Assignee: Thomas H. Nicholl, Kansas City, Mo.

[**] Term: 14 Years

[21] Appl. No.: 907,606

[22] Filed: May 19, 1978

[51] Int. Cl. D26-05; D26-02

[52] U.S. Cl. D26/26; D26/40; D26/38

[58] Field of Search D48/24 R, 24 A, 20 E; 362/157, 183, 189, 190, 194, 195, 196, 197, 198, 199, 200, 201, 202, 203, 204, 205, 226

[56] References Cited

U.S. PATENT DOCUMENTS

D. 191,989 12/1961 Lockwood D48/24 R
3,192,378 6/1965 Oldenburger 362/183

3,233,091 2/1966 Hunt 362/183

Primary Examiner—Susan J. Lucas
Attorney, Agent, or Firm—Fishburn, Gold & Litman

[57] CLAIM

The ornamental design for a combined power failure light and flash light, as shown and described.

DESCRIPTION

FIG. 1 is a perspective view of a combined power failure light and flash light embodying the design.

FIG. 2 is a front elevational view thereof on an enlarged scale.

FIG. 3 is a right side elevational view thereof on an enlarged scale.

FIG. 4 is a rear elevational view thereof on an enlarged scale.

FIG. 5 is a left side elevational view on an enlarged scale.

FIG. 6 is a top plan view thereof on an enlarged scale.

FIG. 7 is a partial sectional view through the lens taken on the line 7-7, FIG. 2.

FIG. 8 is a partial sectional view through the lens taken on the line 8-8, FIG. 6.

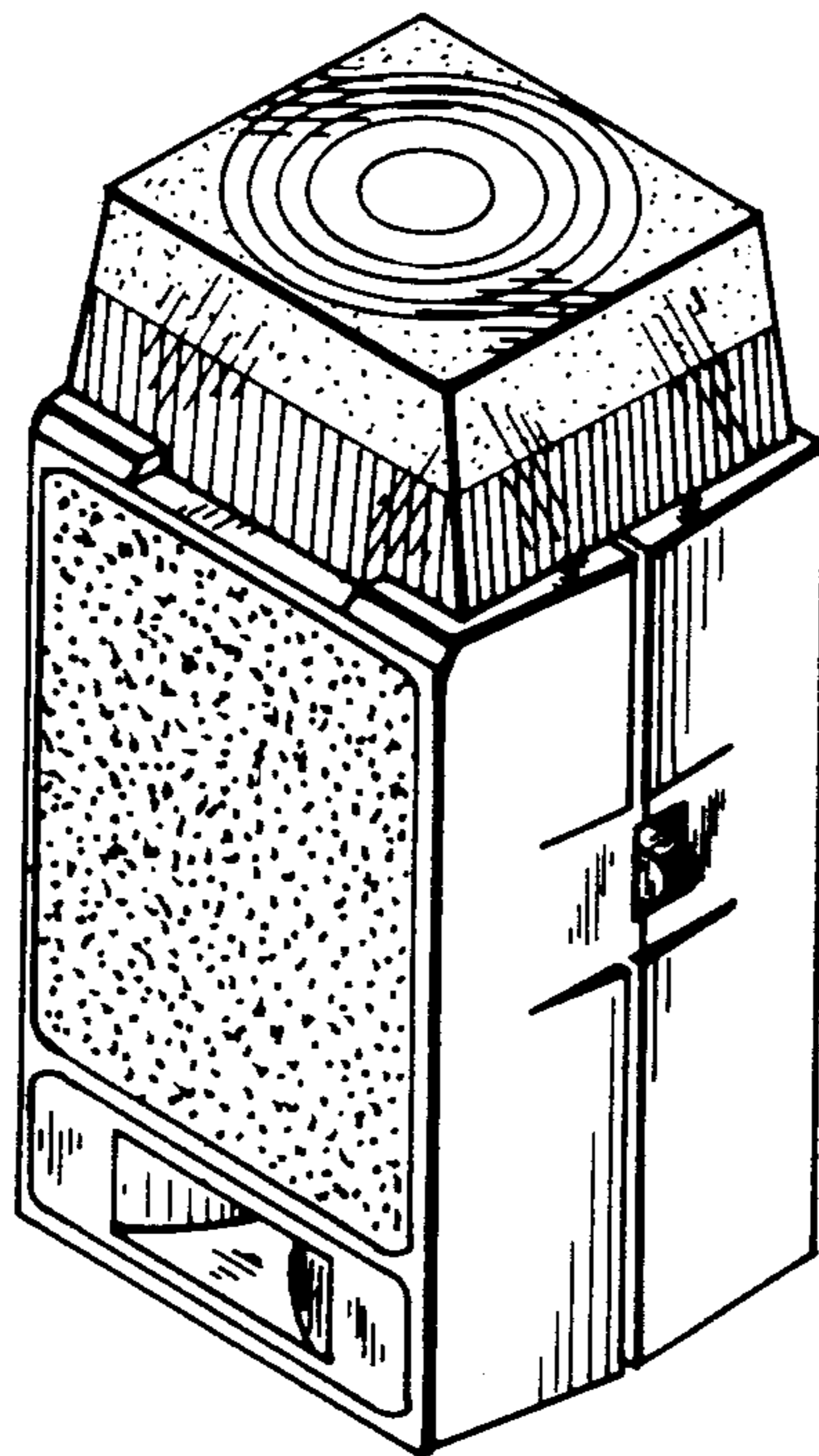

Fig. 1.

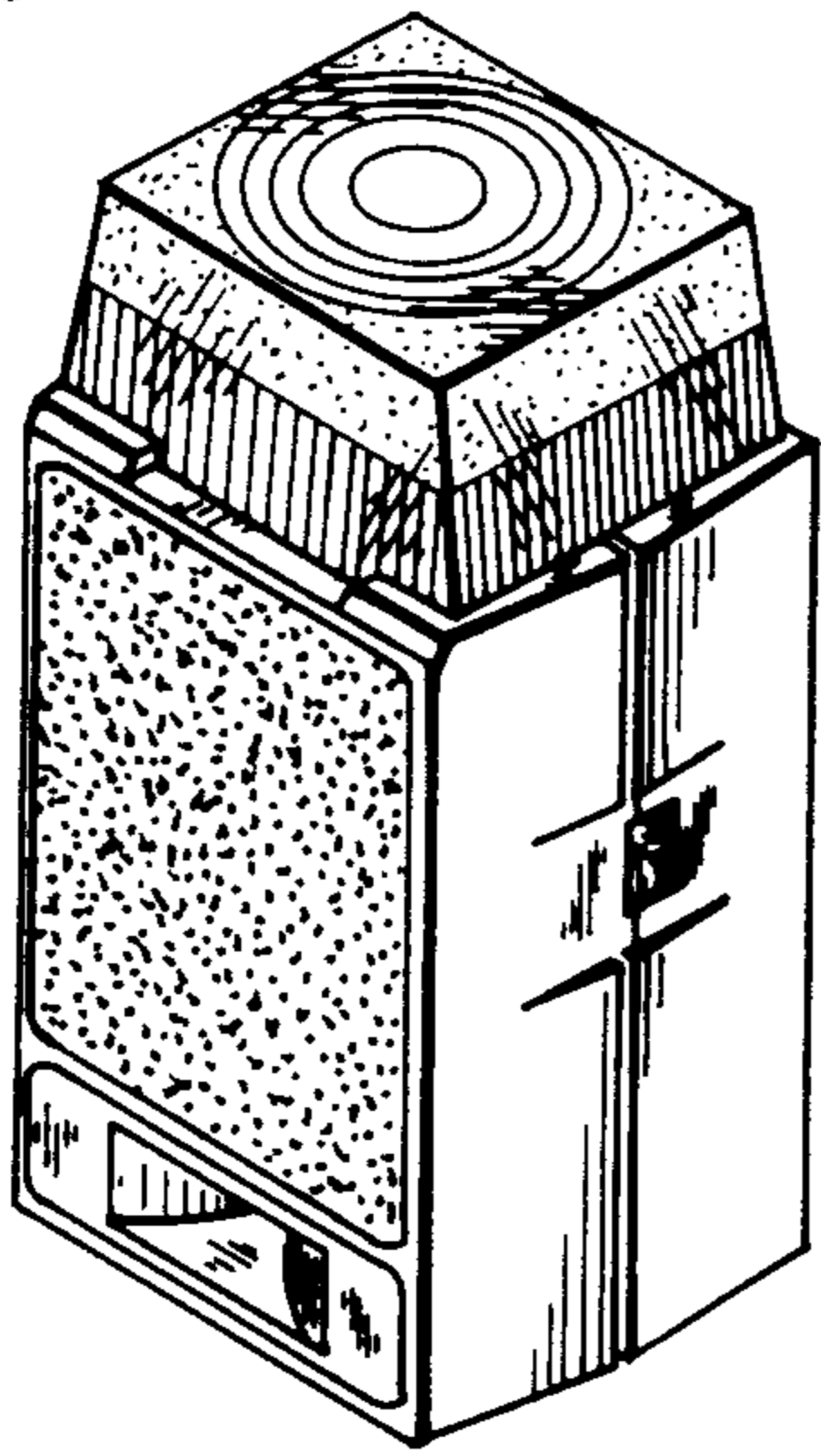

Fig. 2.

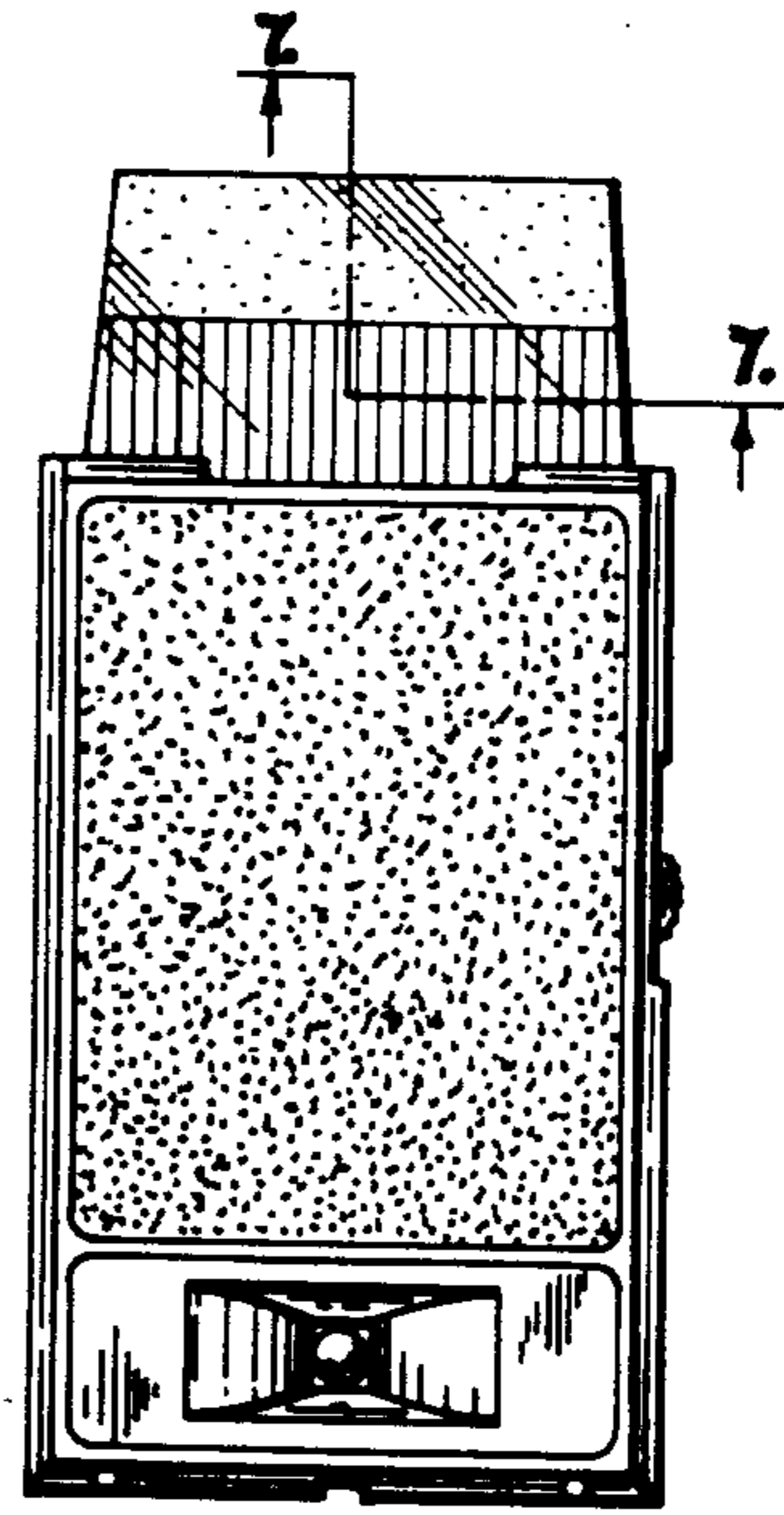

Fig. 3.

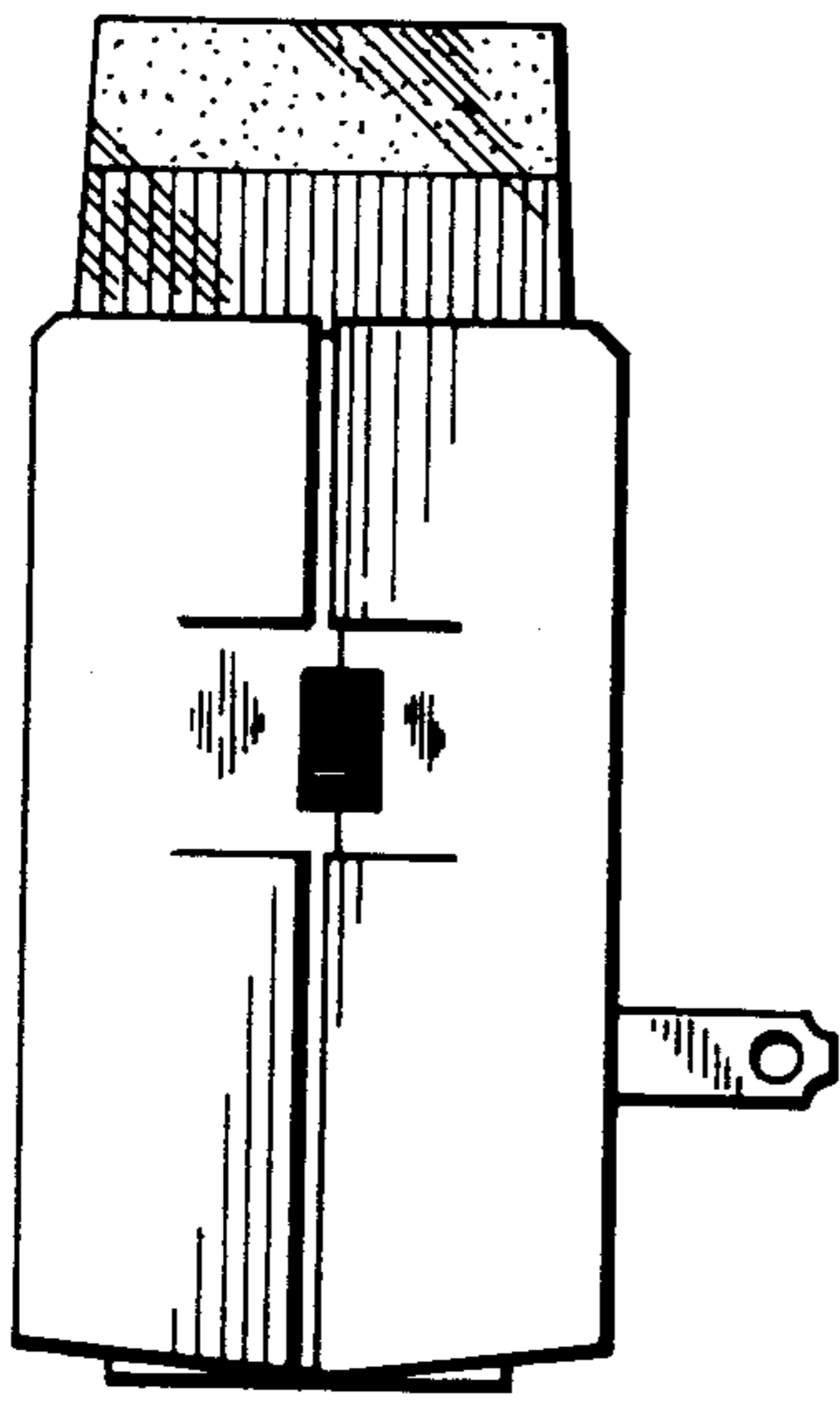

Fig. 4.

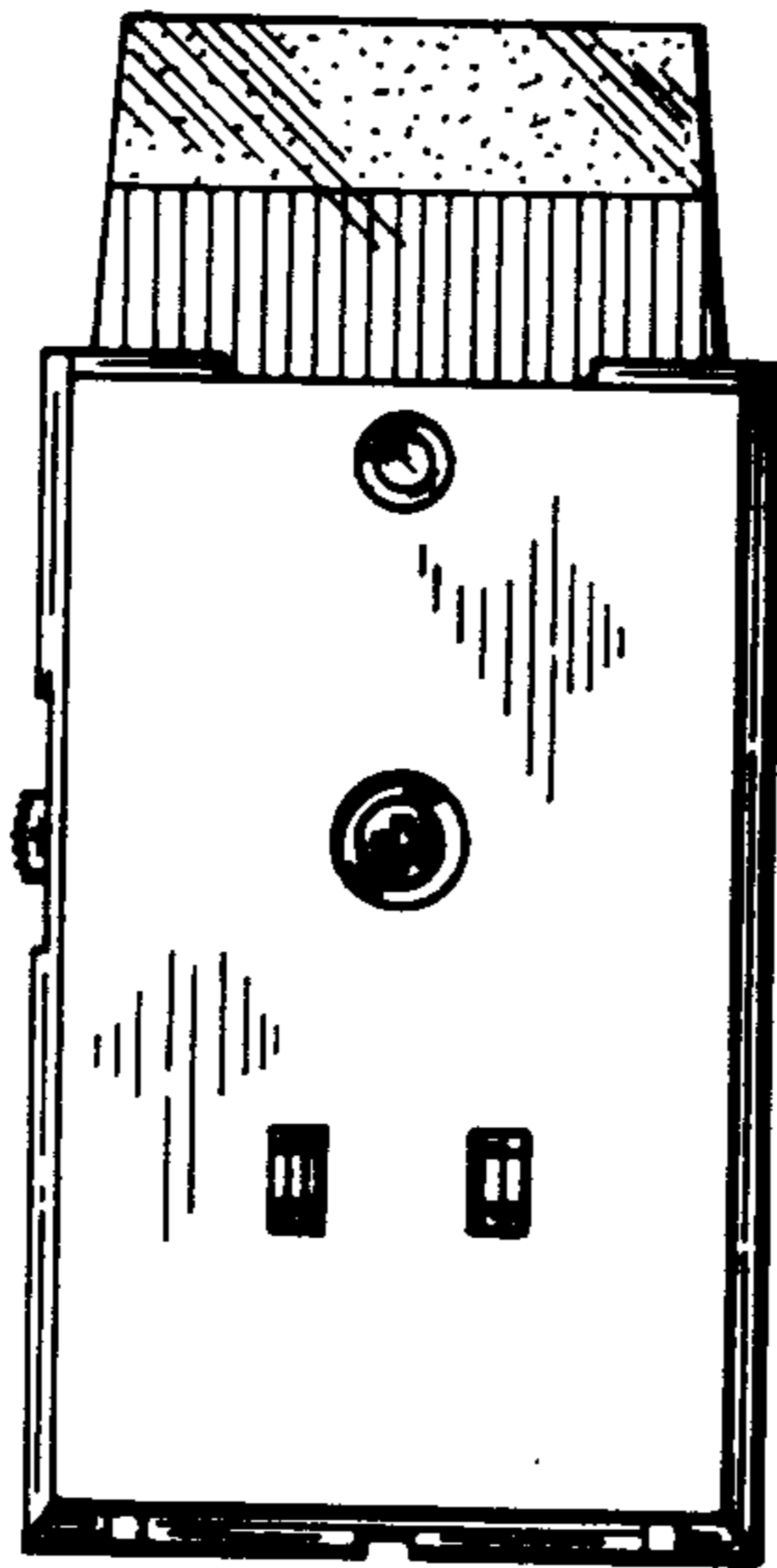

Fig. 5.

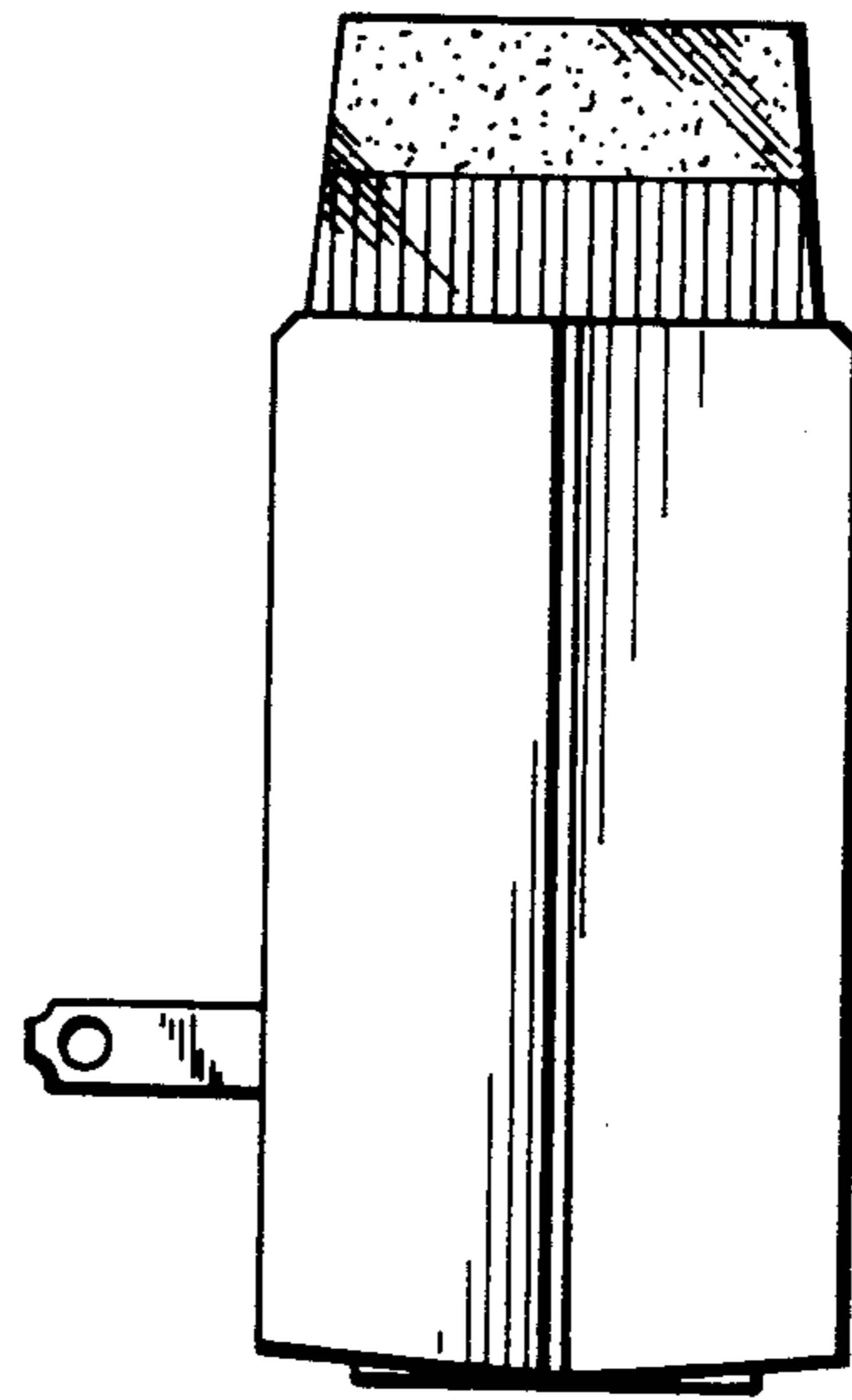

Fig. 6.

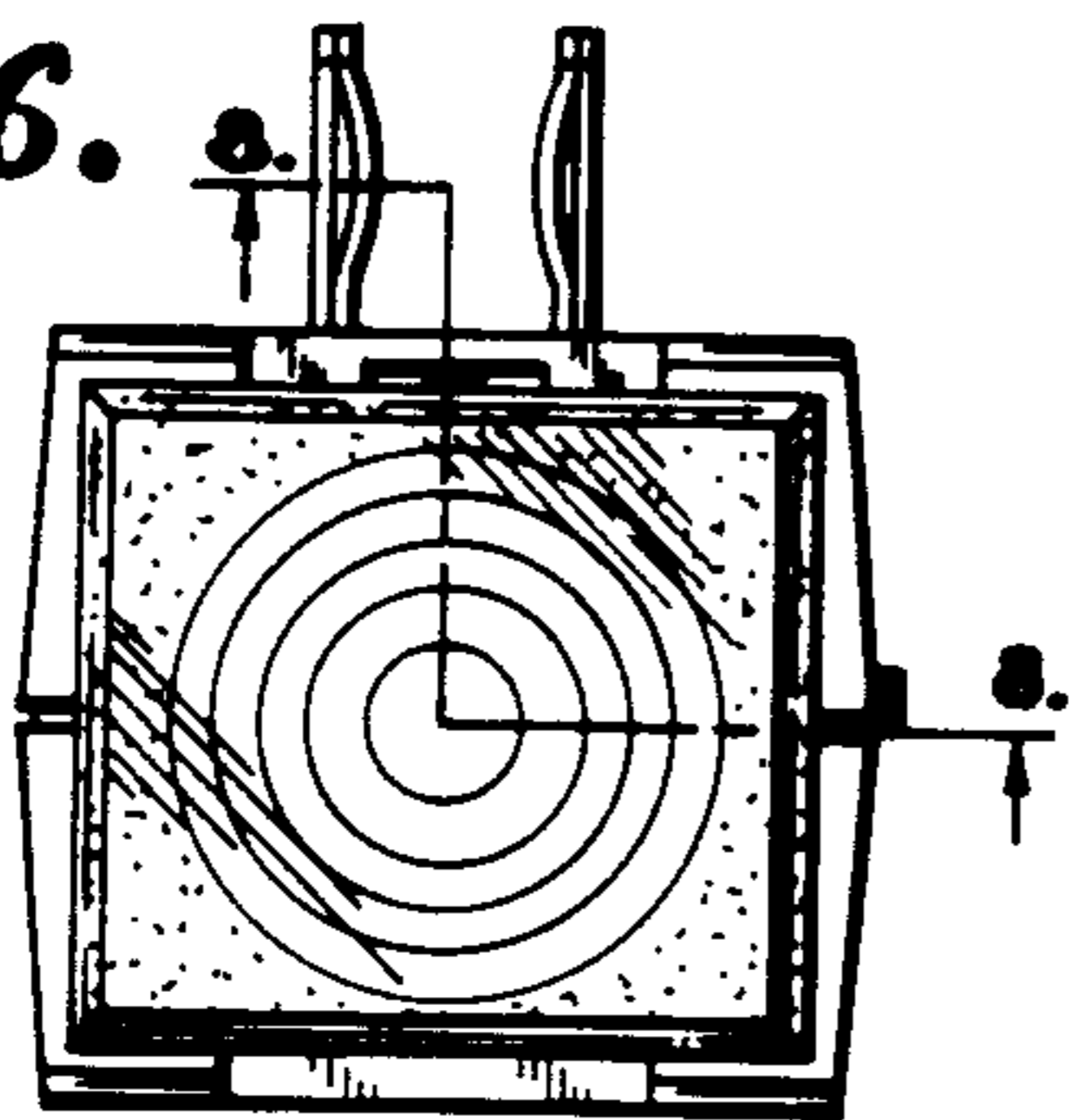

Fig. 7.

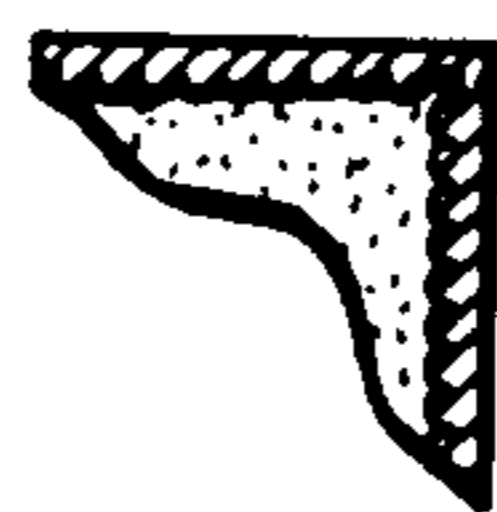

Fig. 8.

