

[54] OPEN TOE WEDGIE SNEAKER WITH TOE AND HEAL GUARDS

[75] Inventor: Norman H. Finn, Waban, Mass.

[73] Assignee: The United States Shoe Corporation, Cincinnati, Ohio

[\*\*] Term: 14 Years

[21] Appl. No.: 854,369

[22] Filed: Nov. 23, 1977

[51] Int. Cl. .... D2-04

[52] U.S. Cl. .... D2/296; D2/310

[58] Field of Search .... D2/282-286, D2/290-292, 294, 296-298, 300, 302, 309-310, 312-313, 320, 322-324; 36/84, 11.5, 9 R, 32 R

[56] References Cited

U.S. PATENT DOCUMENTS

D. 99,636	5/1936	Goodman	.....	D2/296
D. 102,330	12/1936	Kean	.....	D2/296
D. 113,390	2/1939	Maling	.....	D2/292
D. 130,842	12/1941	Levin	.....	D2/296
D. 239,479	4/1976	Senter	.....	D2/310

D. 239,887	5/1976	Senter	.....	D2/310
D. 250,916	1/1979	Finn	.....	D2/286
2,362,010	11/1944	Huff	.....	36/11.5 X
2,536,723	1/1951	Carpenter	.....	36/11.5
3,739,501	6/1973	Barrett	.....	36/11.5

OTHER PUBLICATIONS

*The Shoe Stylist-Shoe & Leather Reporter*, 10/2/37, p. 17, Shoe at top.

Primary Examiner—Nelson C. Holtje  
Attorney, Agent, or Firm—Gilbert L. Wells

[57] CLAIM

The ornamental design for an open toe wedgie sneaker with toe and heel guards, as shown.

DESCRIPTION

FIG. 1 is a right side elevational view of an open toe wedgie sneaker with toe and heel guards showing my new design;

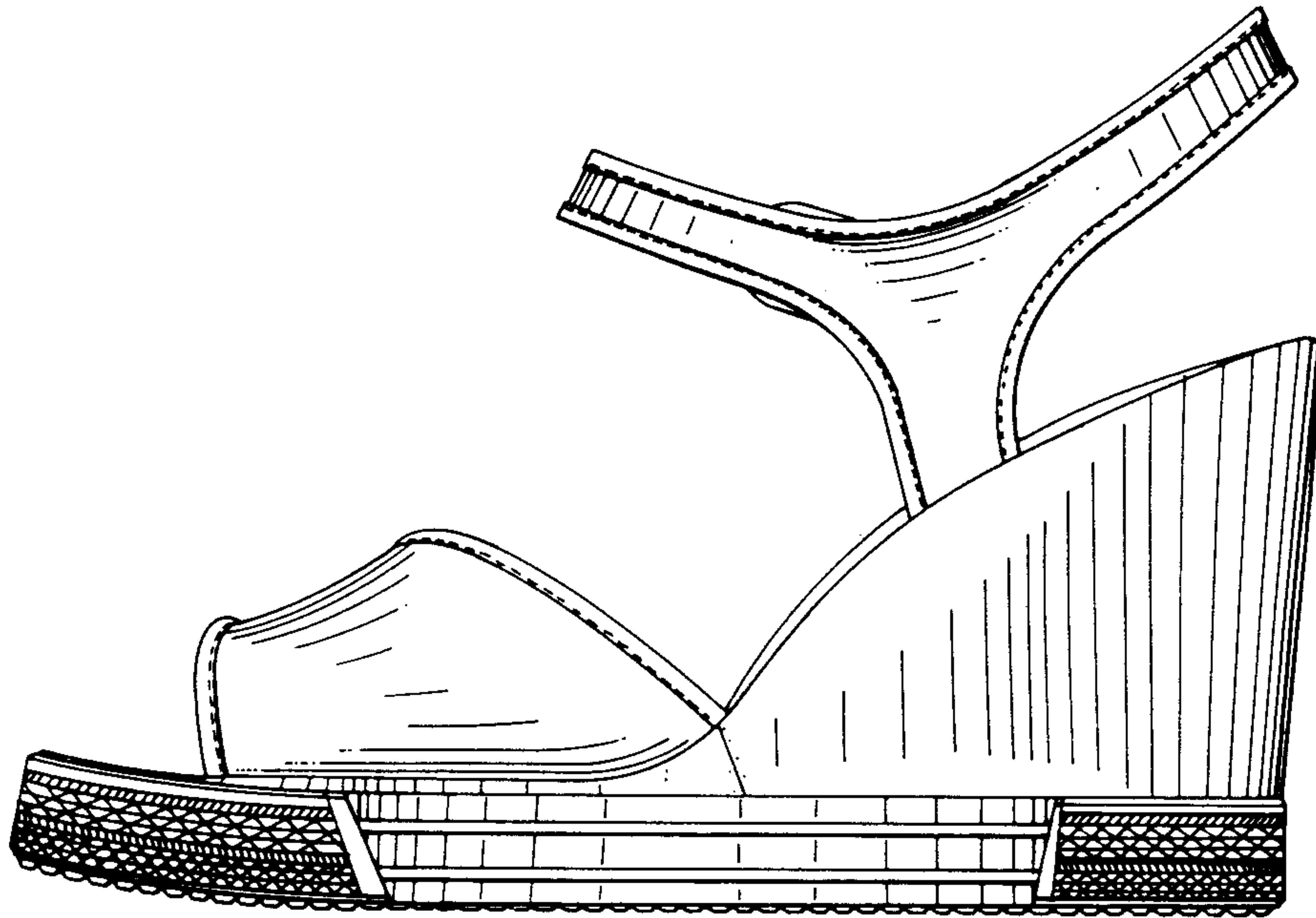
FIG. 2 is a front elevational view thereof;

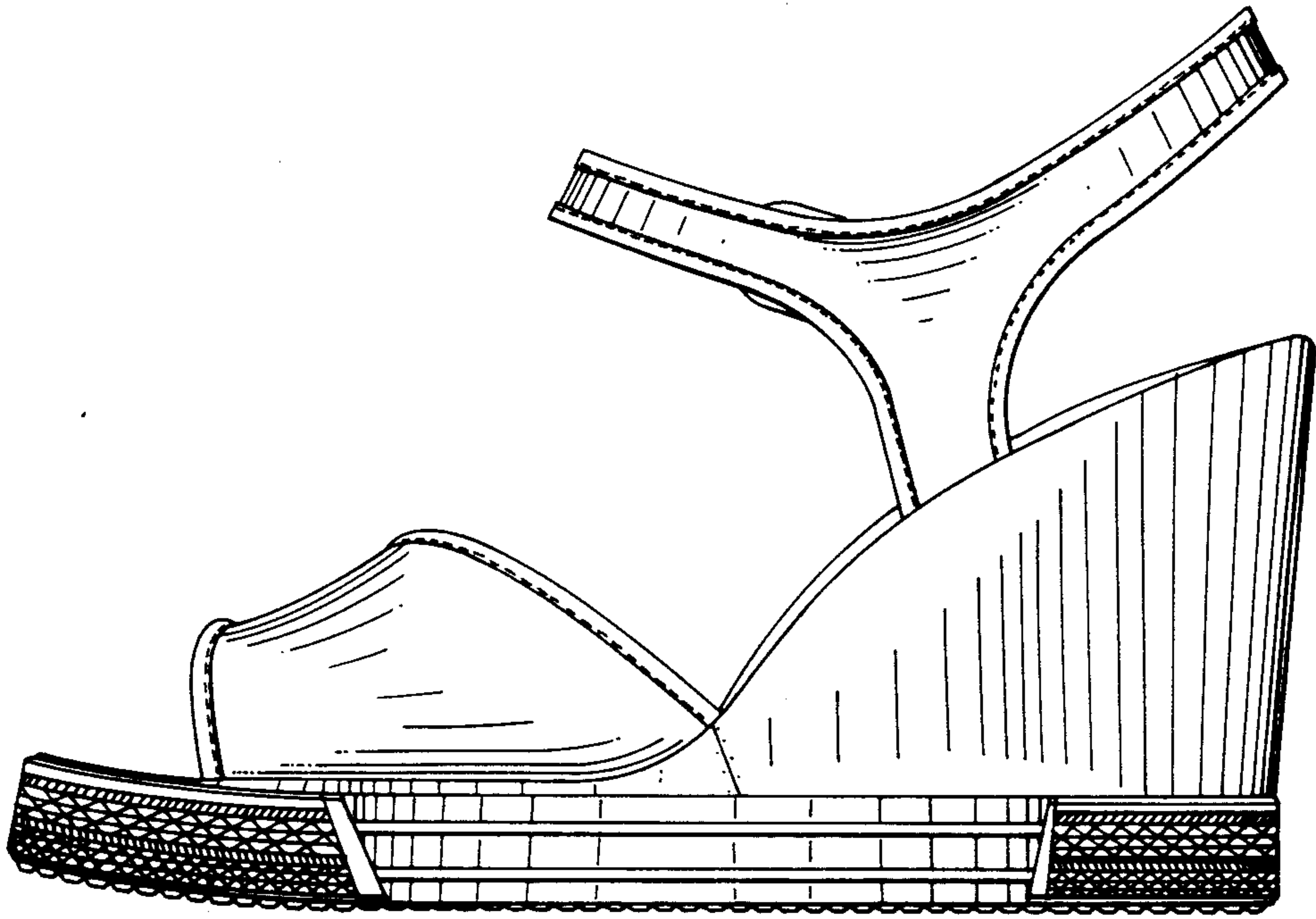
FIG. 3 is a top plan view thereof;

FIG. 4 is a rear elevational view thereof;

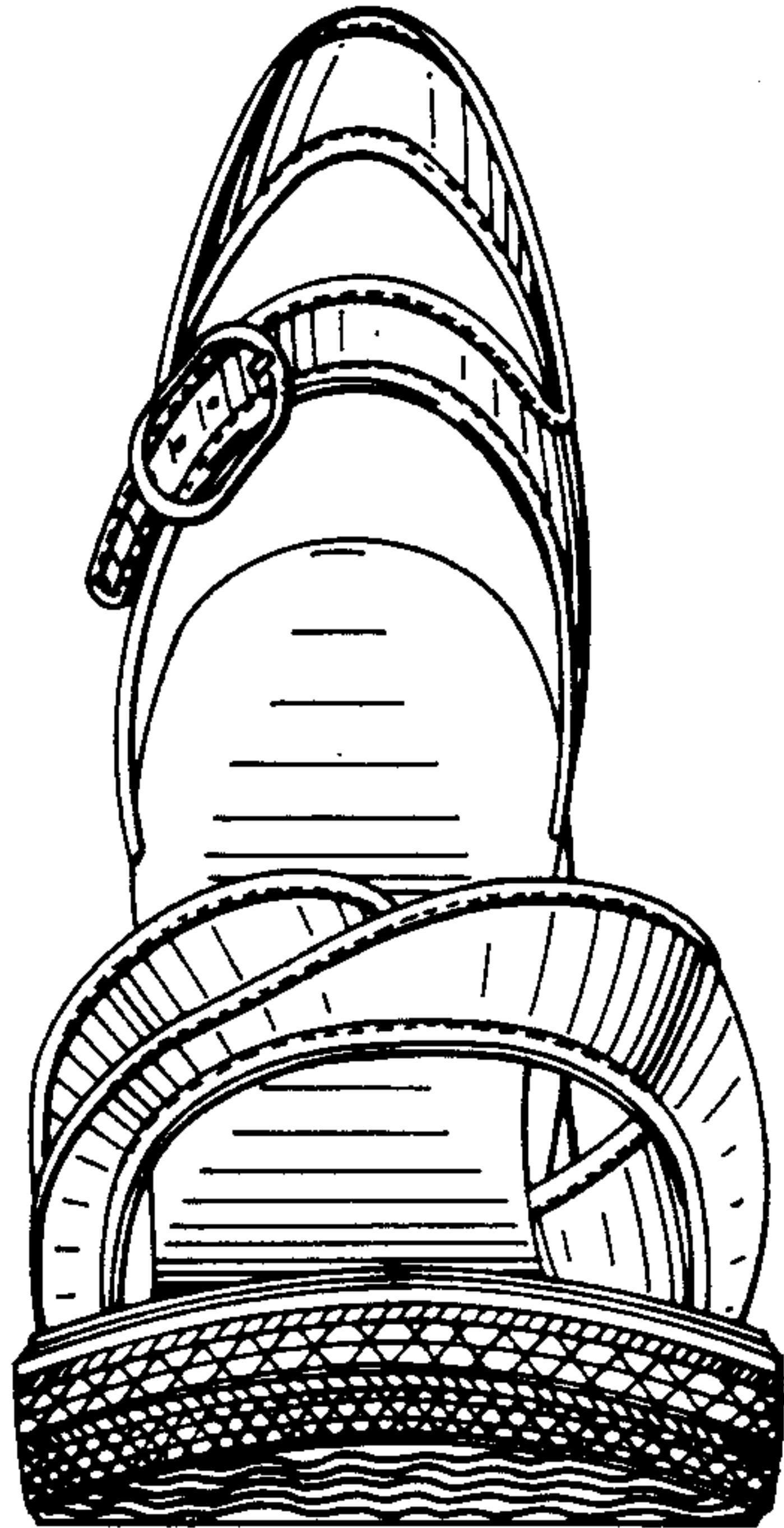
FIG. 5 is a left side elevational view thereof; and

FIG. 6 is a bottom plan view thereof.

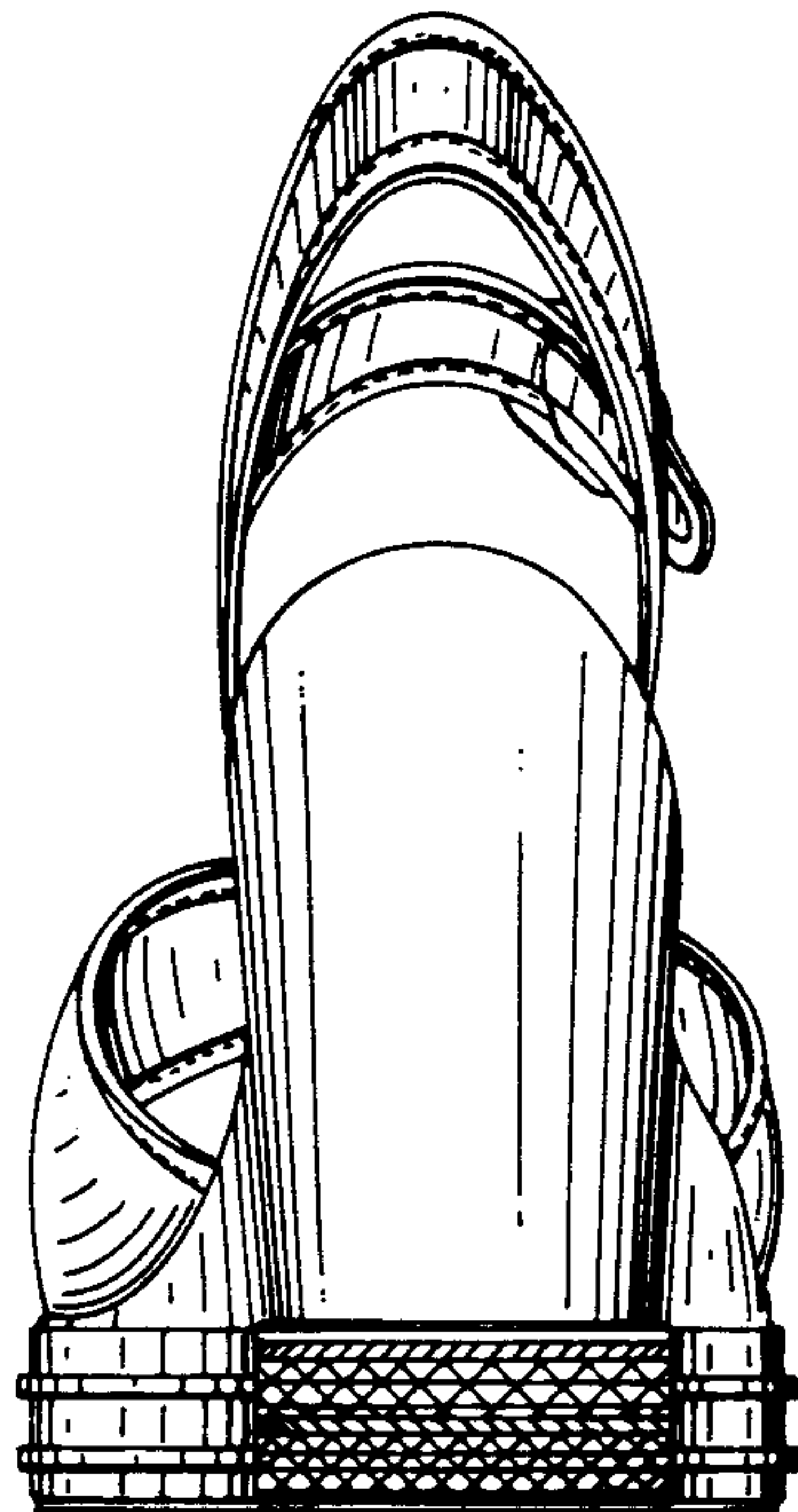




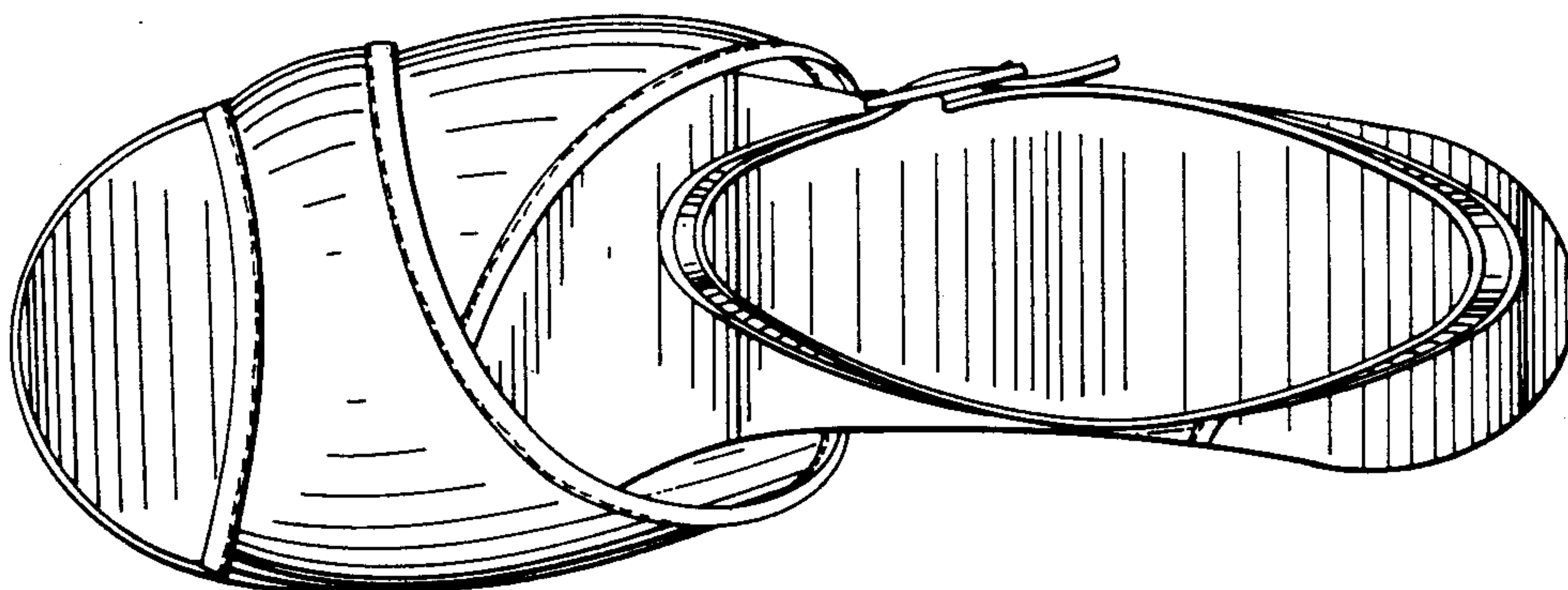
*FIG. 1*



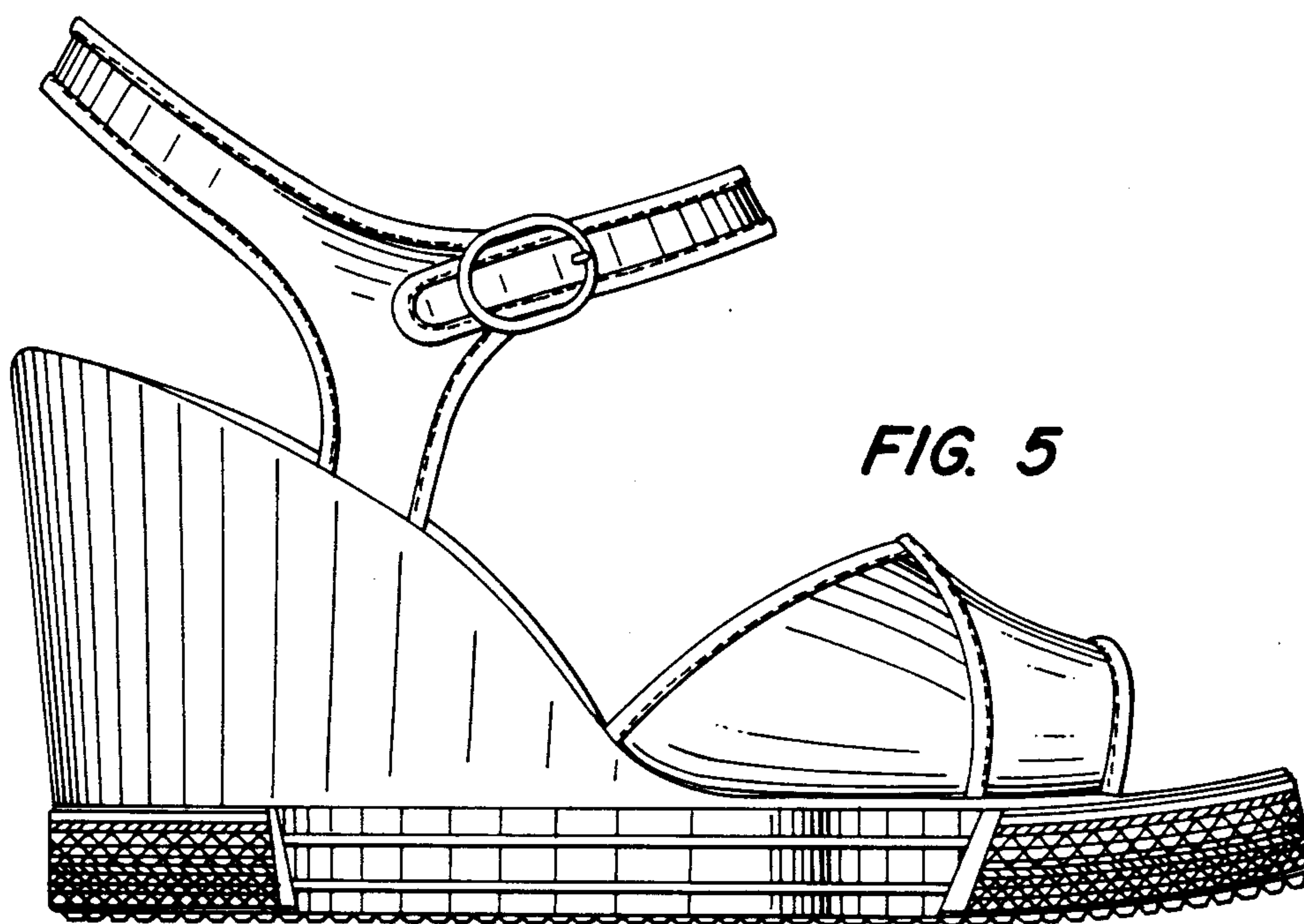
*FIG. 2*



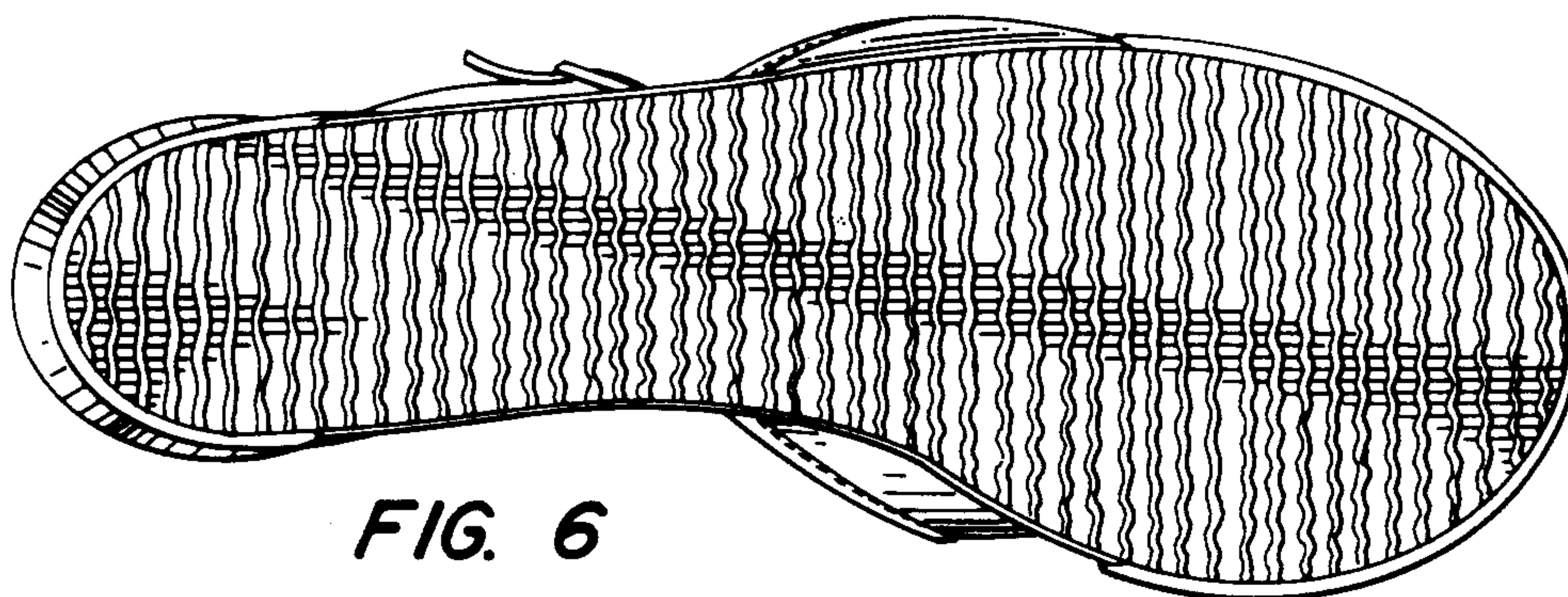
*FIG. 4*



**FIG. 3**



**FIG. 5**



**FIG. 6**