

[54] WEDGIE SNEAKER

[75] Inventor: Norman H. Finn, Waban, Mass.

[73] Assignee: The United States Shoe Corporation, Cincinnati, Ohio

[\*\*] Term: 14 Years

[21] Appl. No.: 875,947

[22] Filed: Feb. 7, 1978

[51] Int. Cl. .... D2-04

[52] U.S. Cl. .... D2/286; D2/310

[58] Field of Search ..... D2/286, 282, 284, 285, D2/291, 300, 302, 309, 310, 312, 313; 36/83, 84, 32 R, 11.5

[56] References Cited

U.S. PATENT DOCUMENTS

D. 96,427	7/1935	Stock .....	D2/288
D. 102,996	2/1937	Stock .....	D2/285
D. 104,919	6/1937	Frederick .....	D2/288
D. 110,555	7/1938	Wales .....	D2/285

D. 119,653	3/1940	Calderazzo .....	D2/286
D. 120,248	4/1940	Sbicca .....	D2/286
D. 200,846	4/1965	Bovay .....	D2/310
D. 238,983	3/1976	Senter .....	D2/310
D. 239,479	4/1976	Senter .....	D2/310
D. 250,916	1/1979	Finn .....	D2/286

FOREIGN PATENT DOCUMENTS

442851	9/1945	Italy .....	36/11.5
--------	--------	-------------	---------

Primary Examiner—Nelson C. Holtje  
Attorney, Agent, or Firm—Gilbert L. Wells

[57] CLAIM

The ornamental design for a wedgie sneaker, as shown.

DESCRIPTION

FIG. 1 is a left side elevational view of a wedgie sneaker showing my new design;

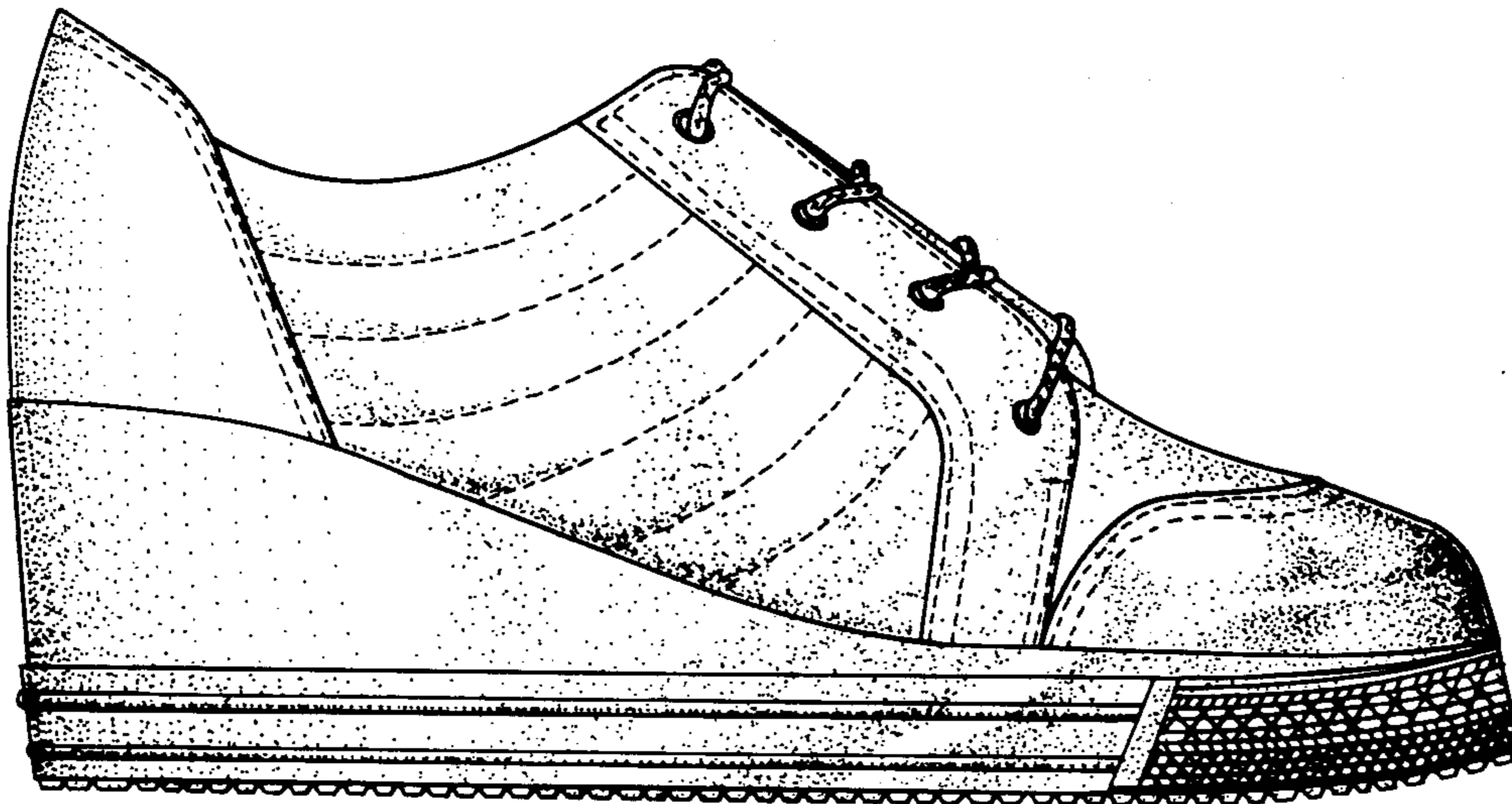
FIG. 2 is a front elevational view thereof;

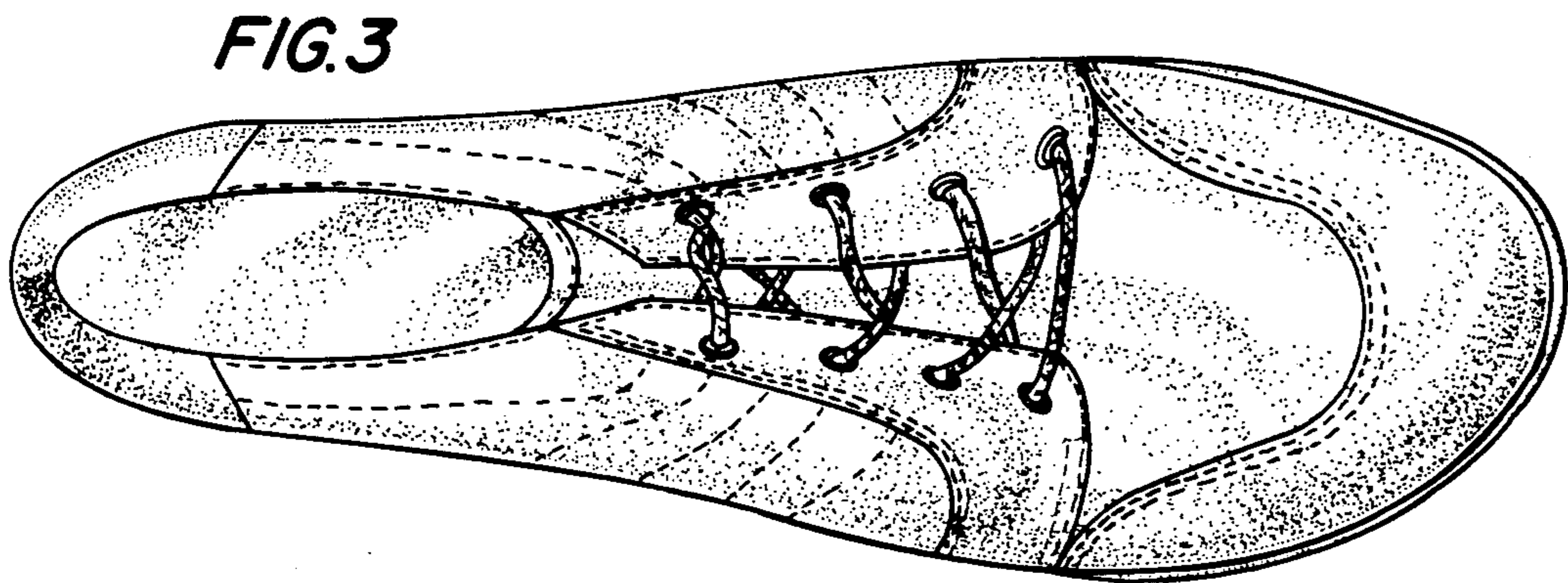
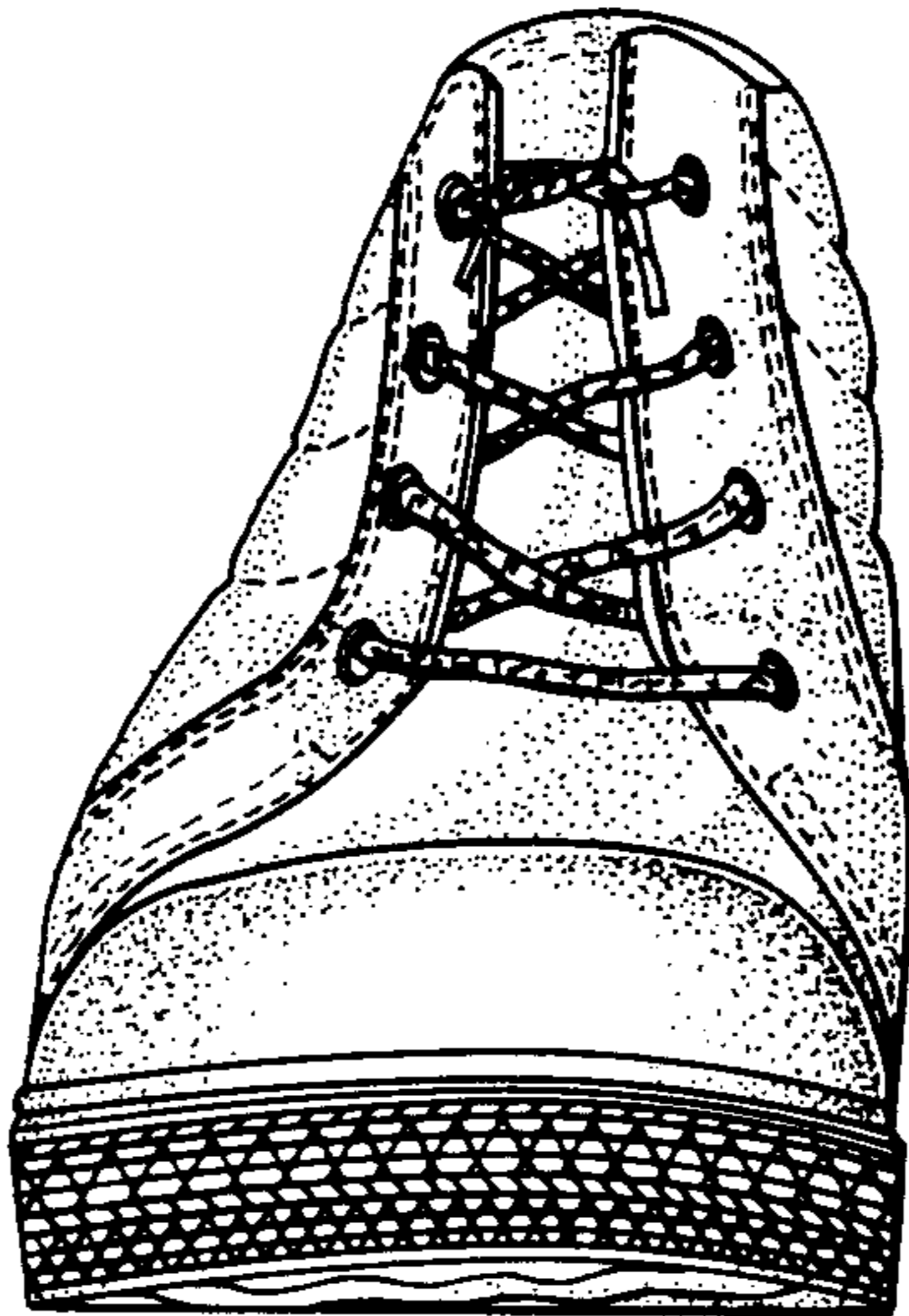
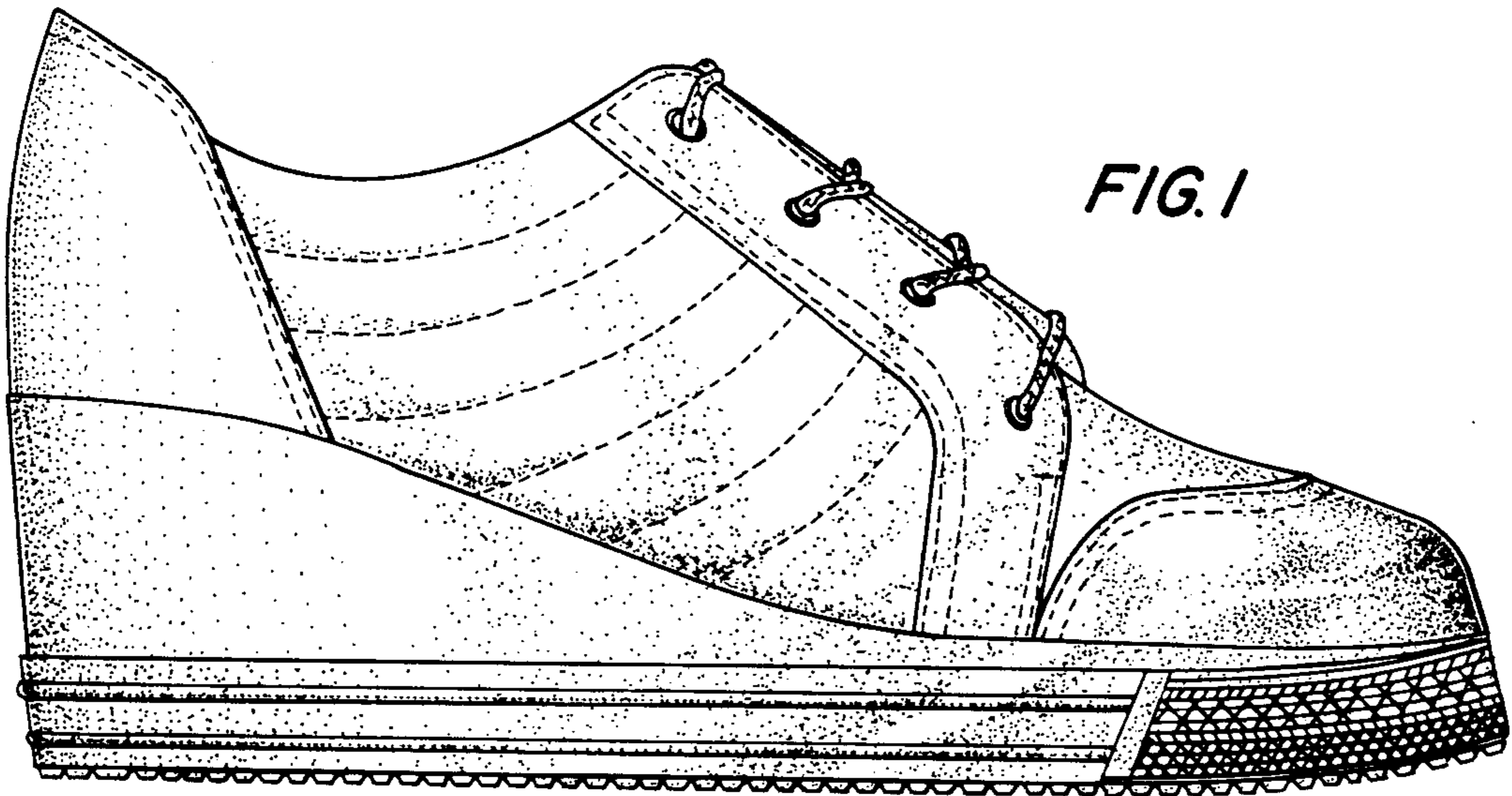
FIG. 3 is a top plan view thereof;

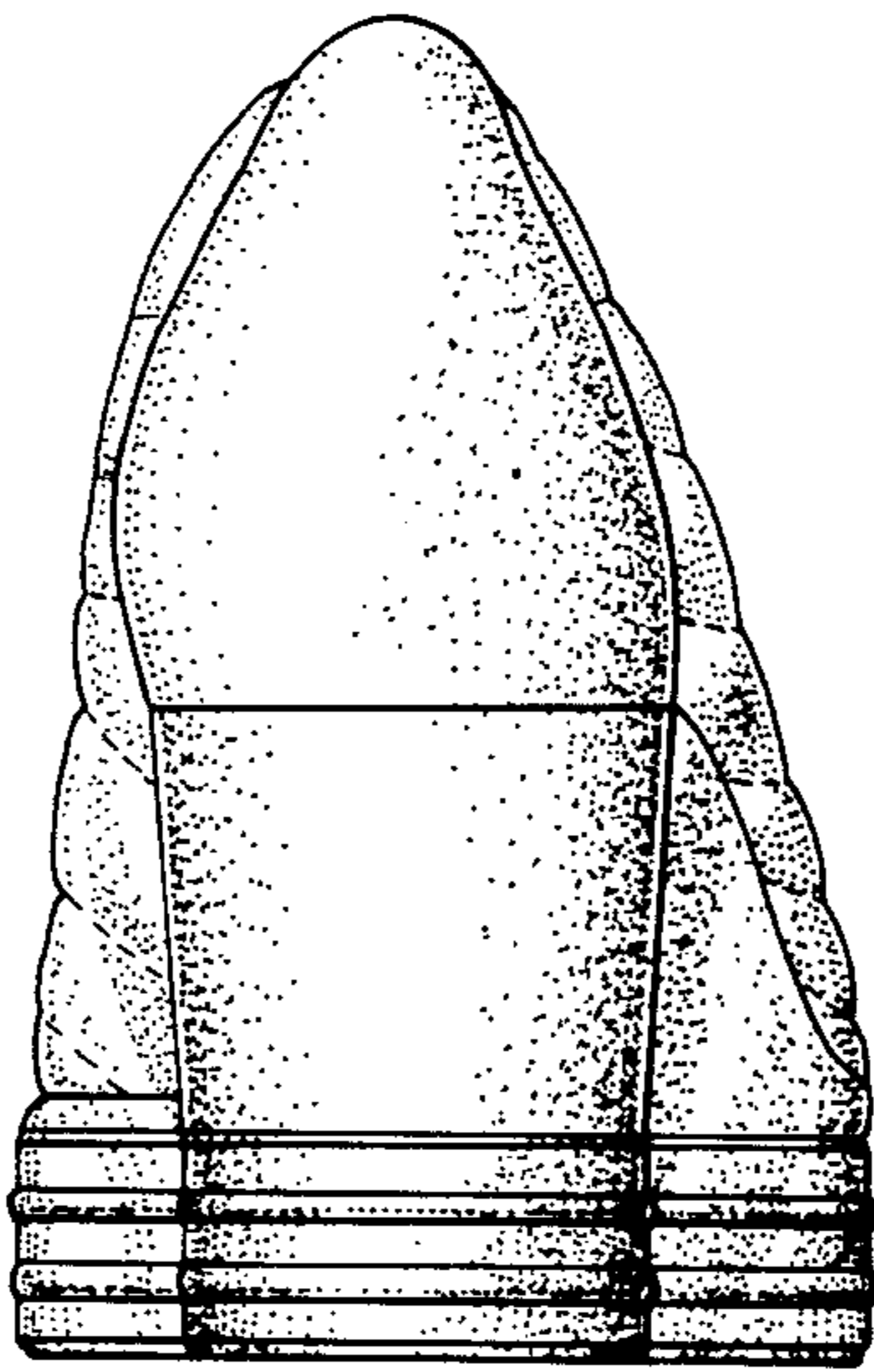
FIG. 4 is a rear elevational view thereof;

FIG. 5 is a right side elevational view thereof; and

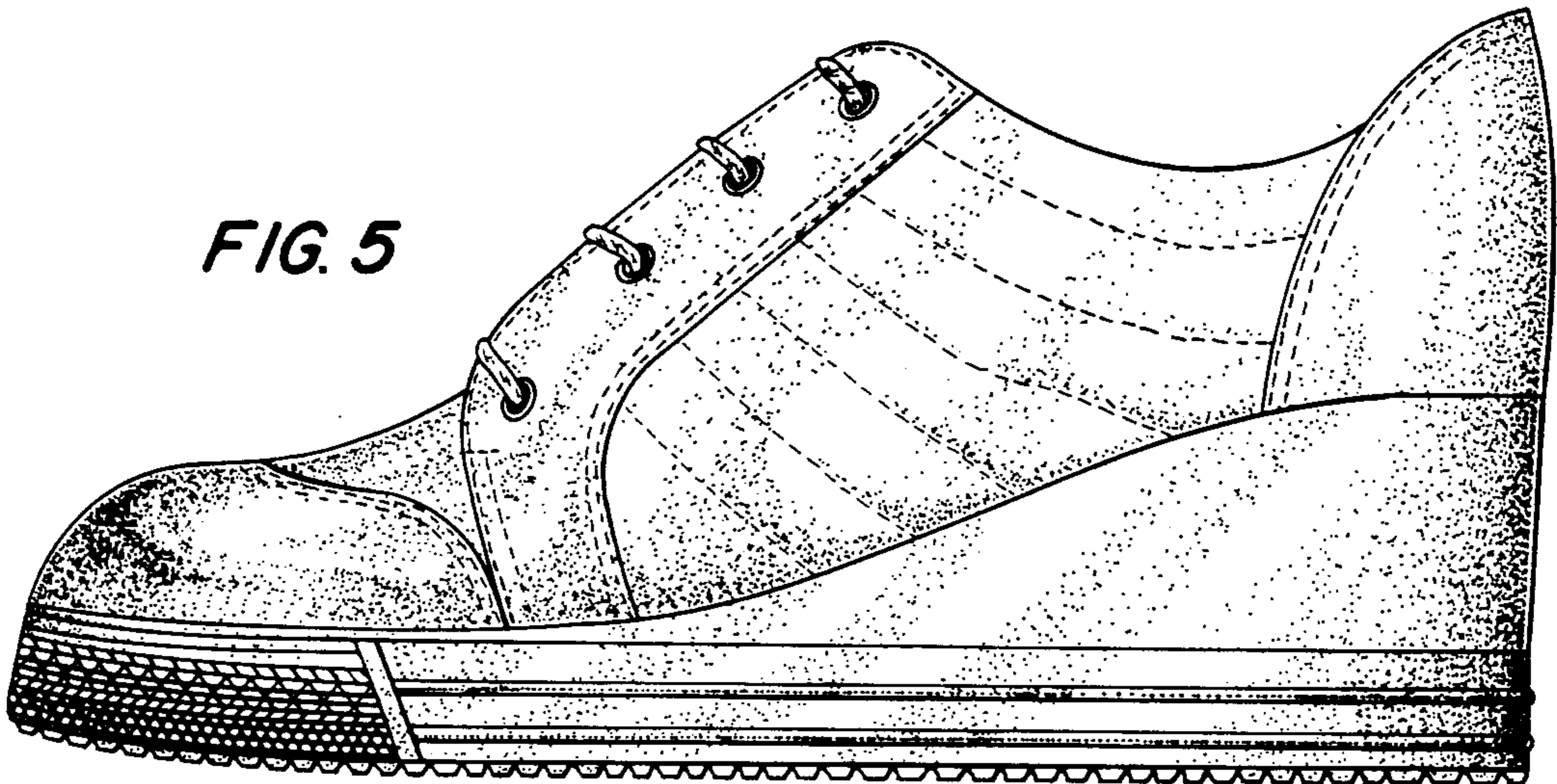
FIG. 6 is a bottom plan view thereof.



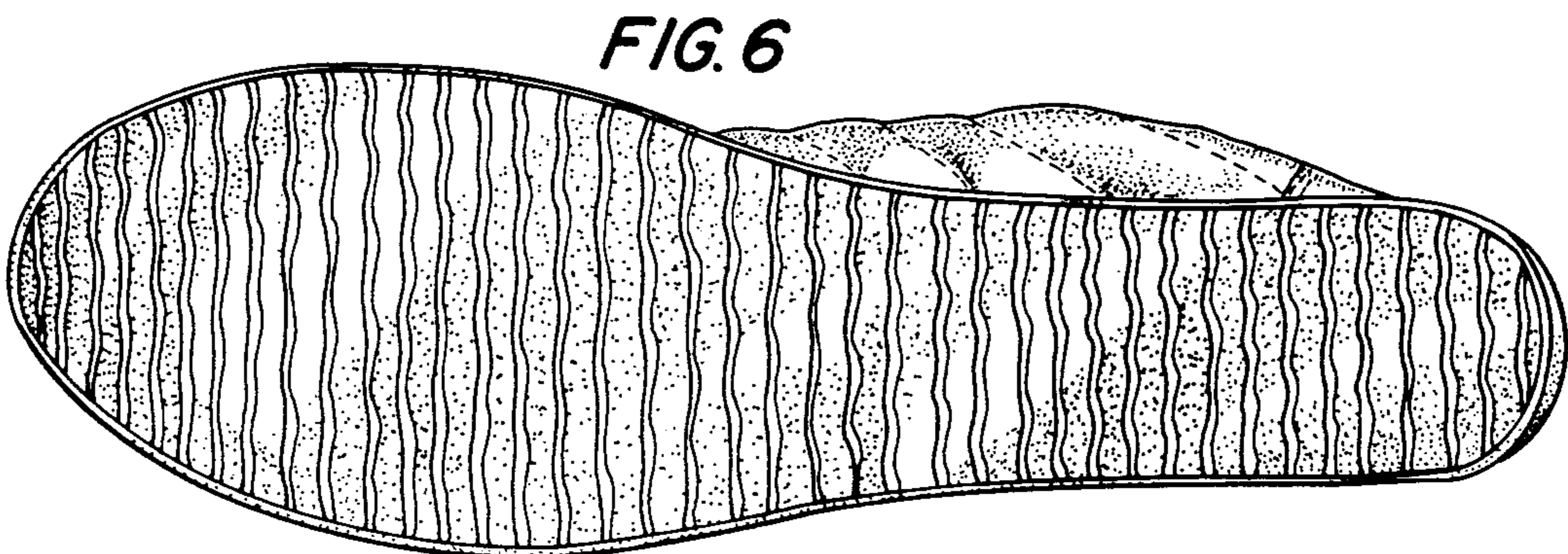




*FIG. 4*



*FIG. 5*



*FIG. 6*