

- [54] COLLATING MACHINE
- [75] Inventors: **Hans J. Sinn, Stamford; William A. Weirzman, Monroe; George H. Woods, Fairfield, all of Conn.**
- [73] Assignee: **Pitney Bowes Inc., Stamford, Conn.**
- [\*\*] Term: **14 Years**
- [21] Appl. No.: **845,168**
- [22] Filed: **Oct. 25, 1977**
- [51] Int. Cl. .... **D14—02; D18—99**
- [52] U.S. Cl. .... **D14/48; D16/32**
- [58] Field of Search ..... **D16/27, 28, 29, 30, D16/31, 32; D14/40, 48; D18/34; 270/52-60; 271/64**

- [56] **References Cited**  
**U.S. PATENT DOCUMENTS**  
 D. 175,782 10/1955 Kress et al. .... D14/48

D. 198,373	6/1964	Marin et al. ....	D14/48
D. 248,400	7/1978	Alderson et al. ....	D16/32
3,709,485	1/1973	Acquaviva, Jr. ....	270/58 X

*Primary Examiner*—Wallace R. Burke  
*Assistant Examiner*—Catherine Kemper  
*Attorney, Agent, or Firm*—Robert E. Meyer

[57] **CLAIM**

The ornamental design for a collating machine, as shown and described.

**DESCRIPTION**

FIG. 1 is a perspective view of a collating machine showing our new design;  
 FIG. 2 is a top plan view thereof;  
 FIG. 3 is a front elevational view thereof;  
 FIG. 4 is a right side elevational view thereof;  
 FIG. 5 is a left side elevational view thereof;  
 FIG. 6 is a rear elevational view thereof;  
 The conventional power cord has been shown fragmentarily in FIG. 4 for ease of illustration.

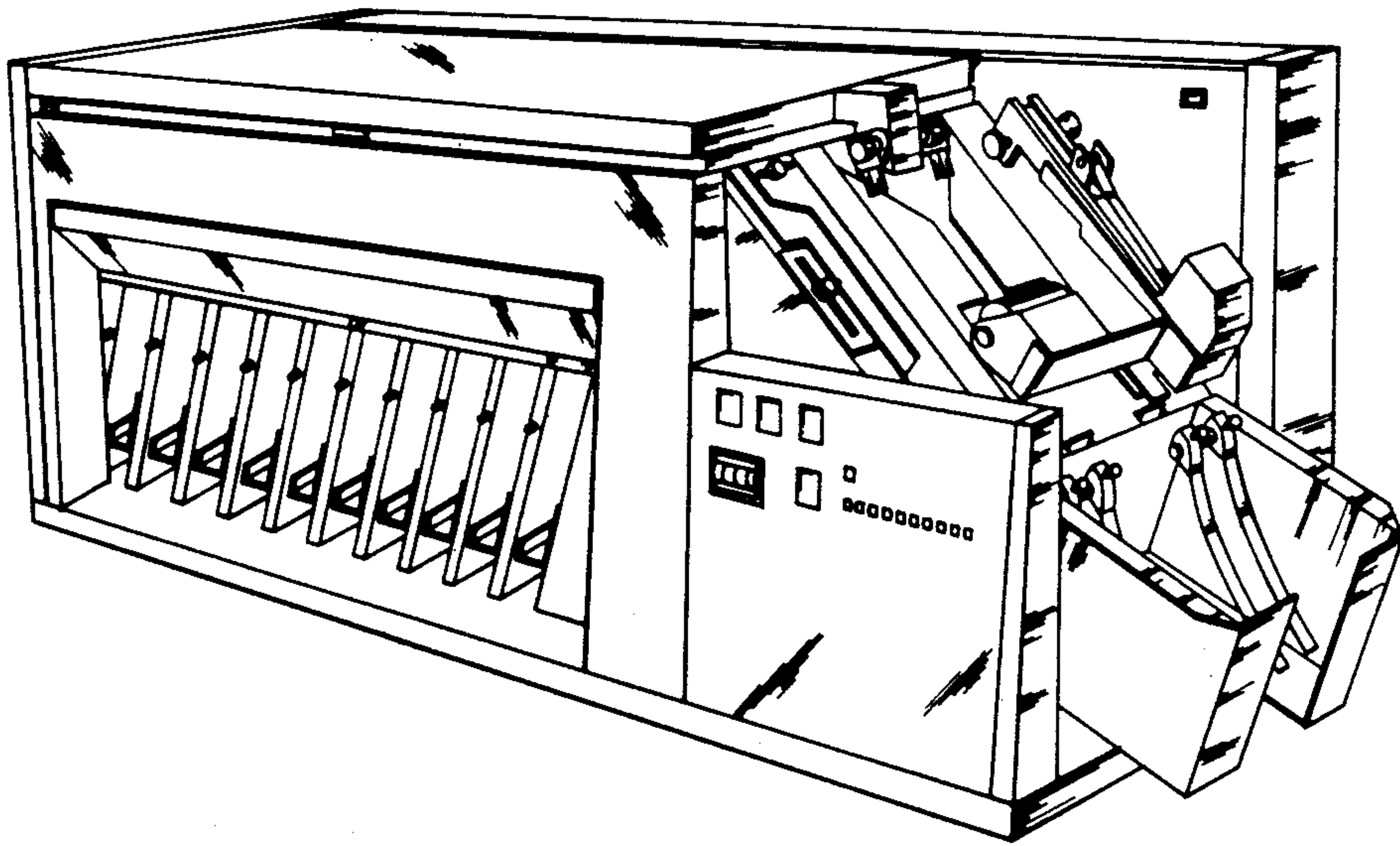

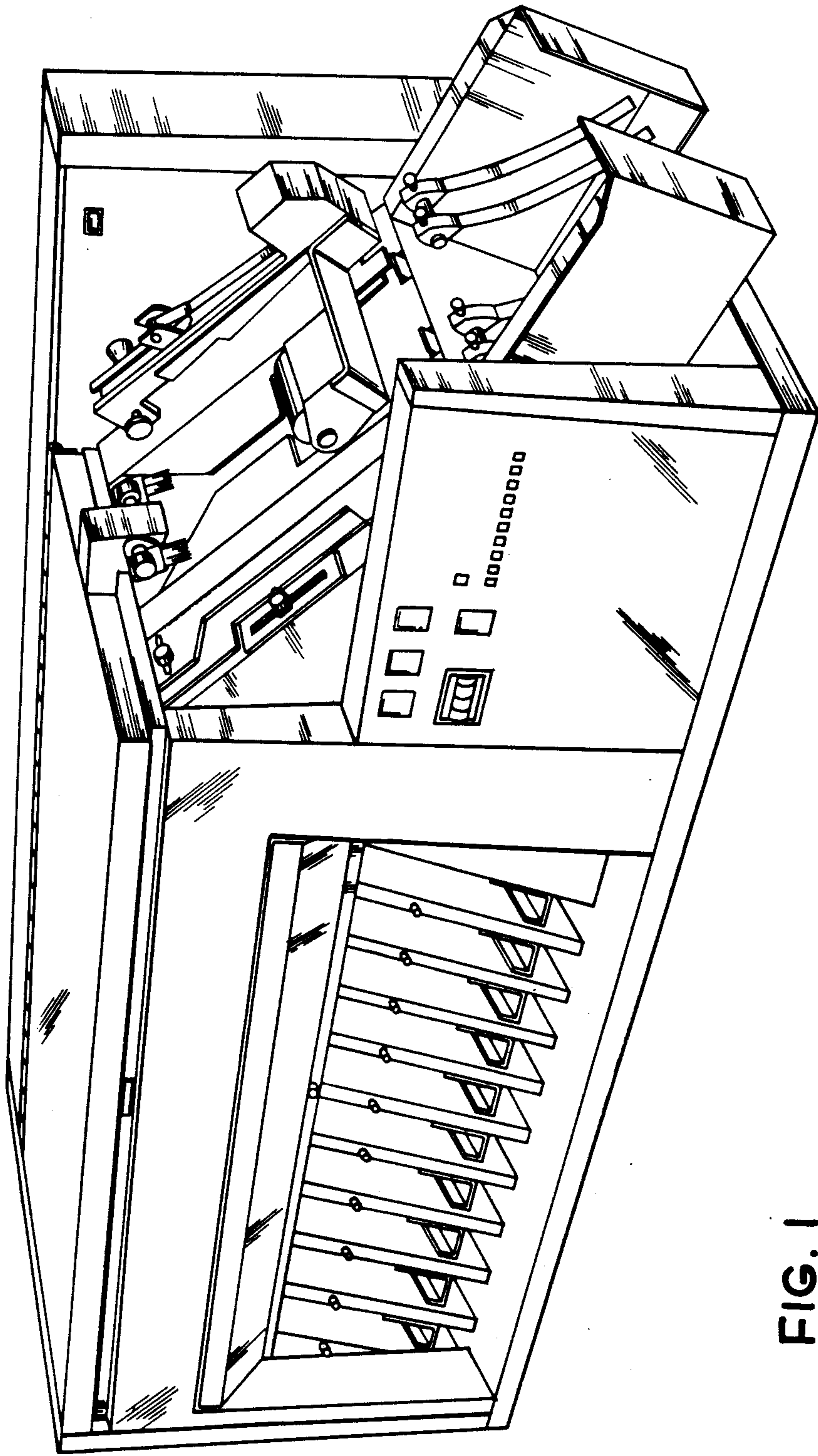

FIG. 1

FIG. 2

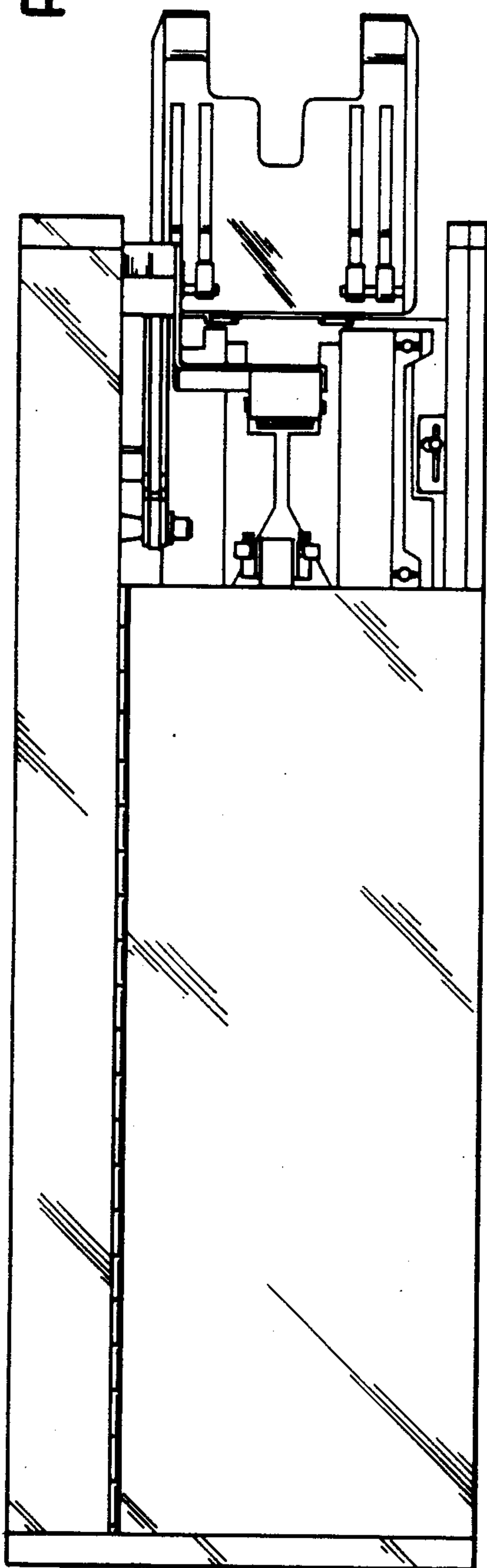

FIG. 3

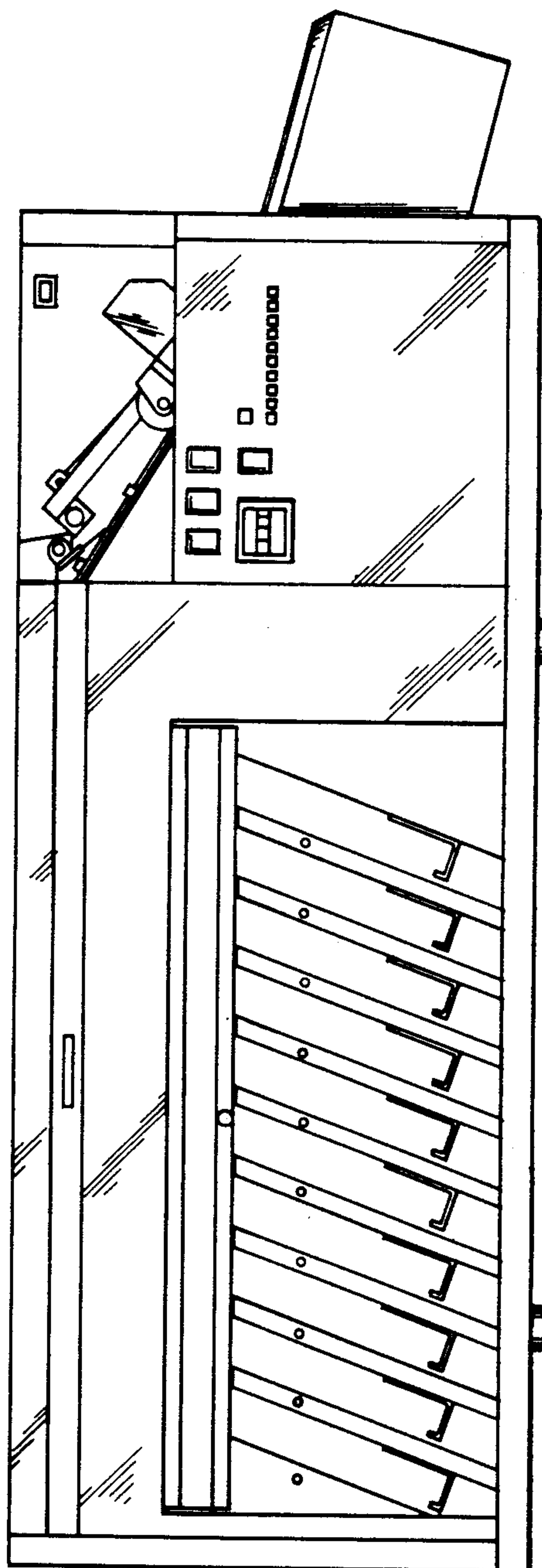

FIG. 5

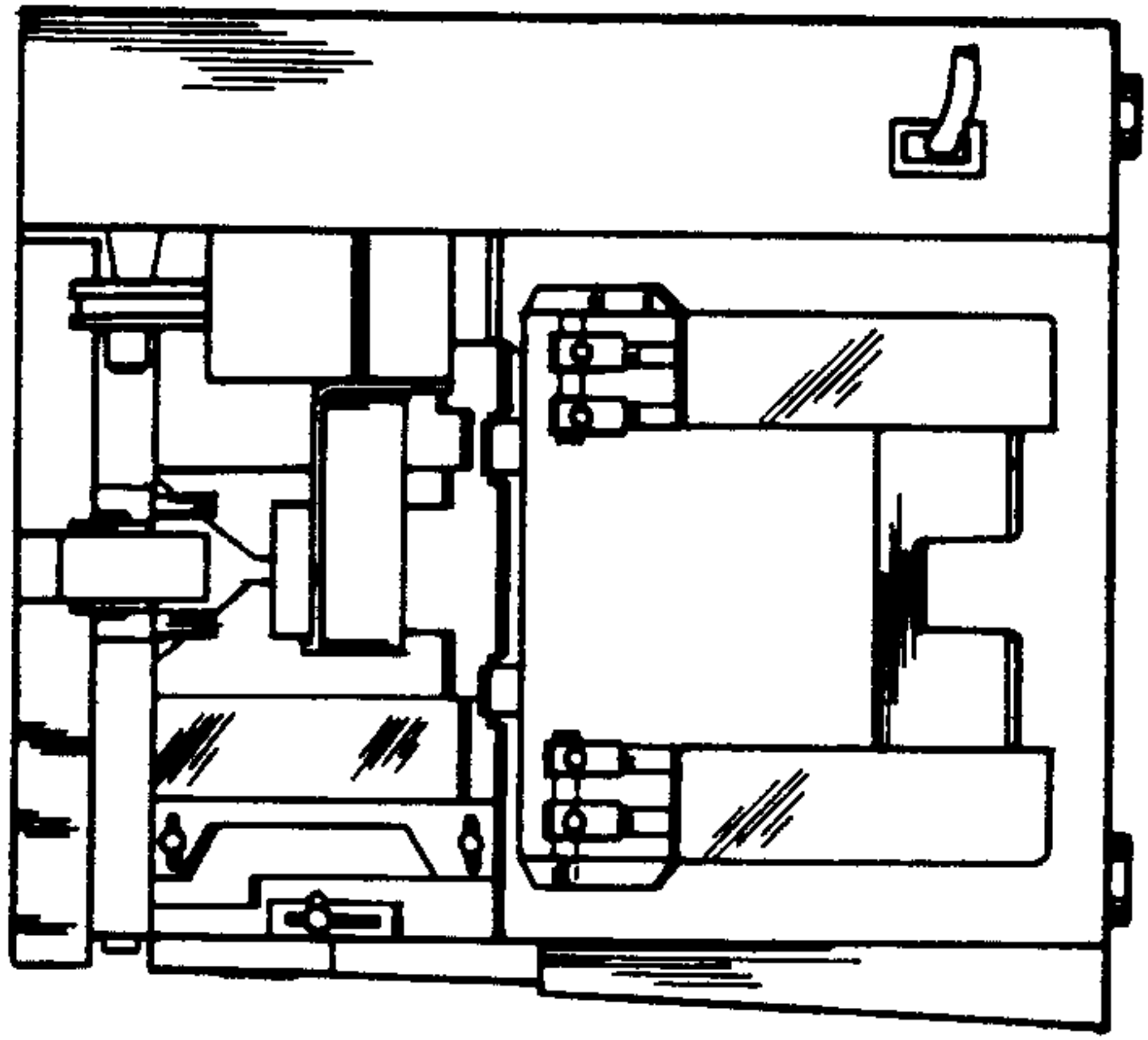
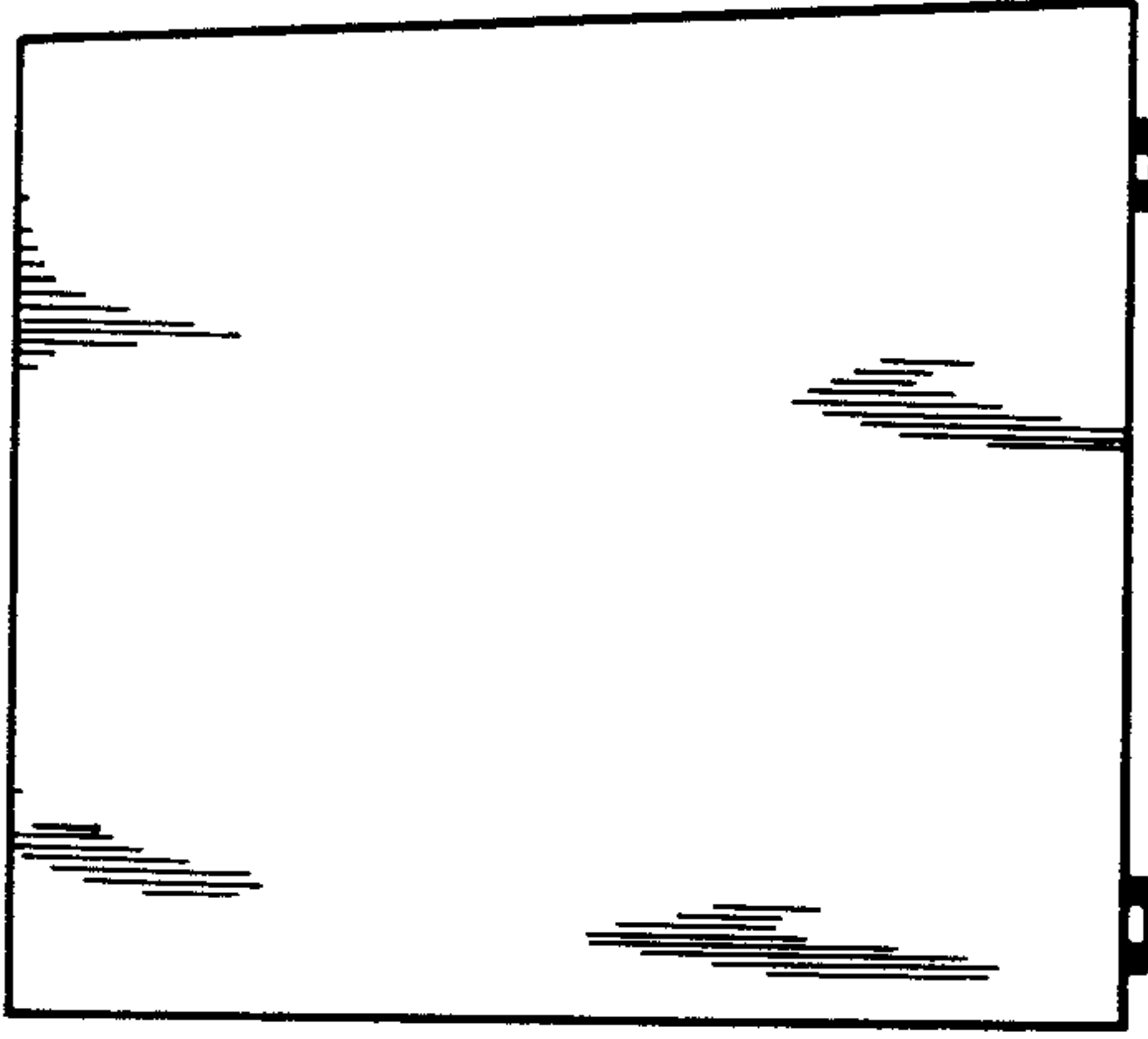

FIG. 4

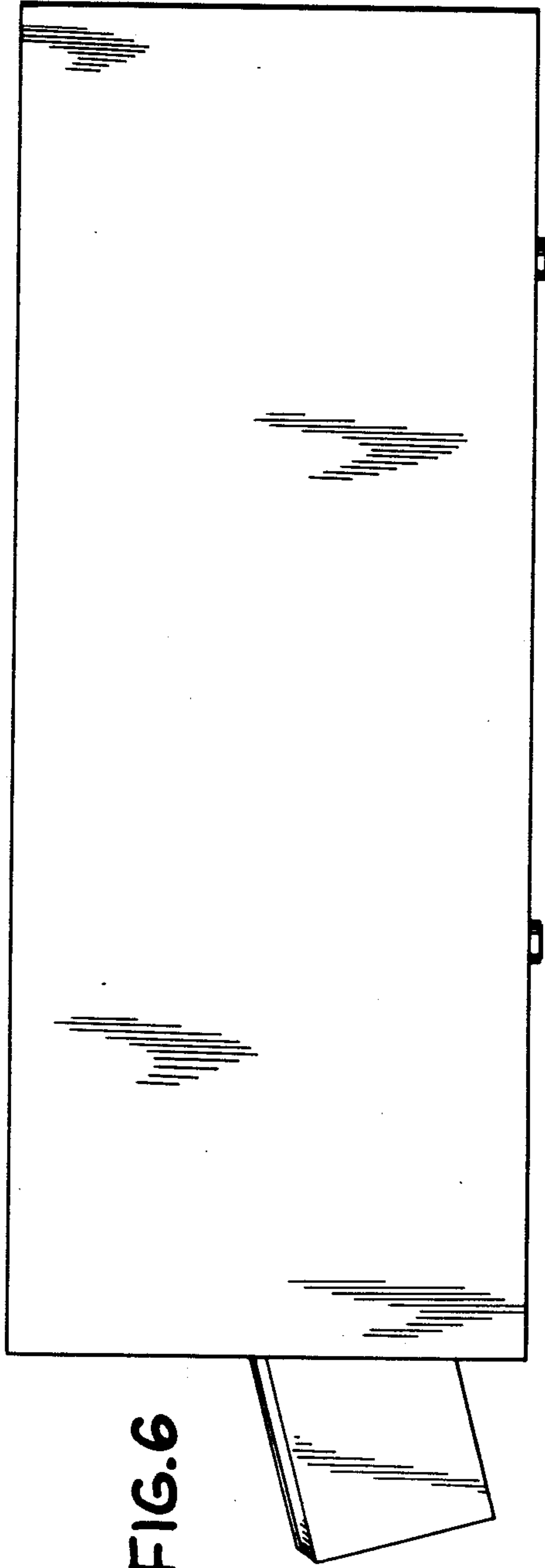

FIG. 6