

[54] VEHICLE TIRE

[75] Inventor: Tadashi Kamiya, Niiza, Japan

[73] Assignee: Bridgestone Tire Company Limited, Tokyo, Japan

[**] Term: 14 Years

[21] Appl. No.: 910,752

[22] Filed: May 30, 1978

[30] Foreign Application Priority Data

Nov. 30, 1977 [JP] Japan 52-47022

[51] Int. Cl. D12-15

[52] U.S. Cl. D12/136

[58] Field of Search D12/134, 136, 137, 140, D12/146-151; 152/209 R, 209 B, 209 D

[56] References Cited

U.S. PATENT DOCUMENTS

D. 43,453 1/1913 Carlisle D12/137

D. 71,380 11/1926 Hinsch D12/146
D. 250,524 12/1978 Nyblom D12/136

Primary Examiner—James M. Gandy
Attorney, Agent, or Firm—Silverman, Cass & Singer, Ltd.

[57] CLAIM

The ornamental design for vehicle tire, substantially as shown and described.

DESCRIPTION

FIG. 1 is a perspective view of a vehicle tire showing my new design, it being understood that the tread design is repeated throughout the circumference of the tire, the opposite side being substantially the same as that shown;

FIG. 2 is a front elevational view thereof;

FIG. 3 is a side elevational view thereof;

FIG. 4 is an enlarged fragmentary developed plan view of the tread design thereof; and

FIG. 5 is a cross-sectional view thereof taken along line 5-5 of FIG. 4.

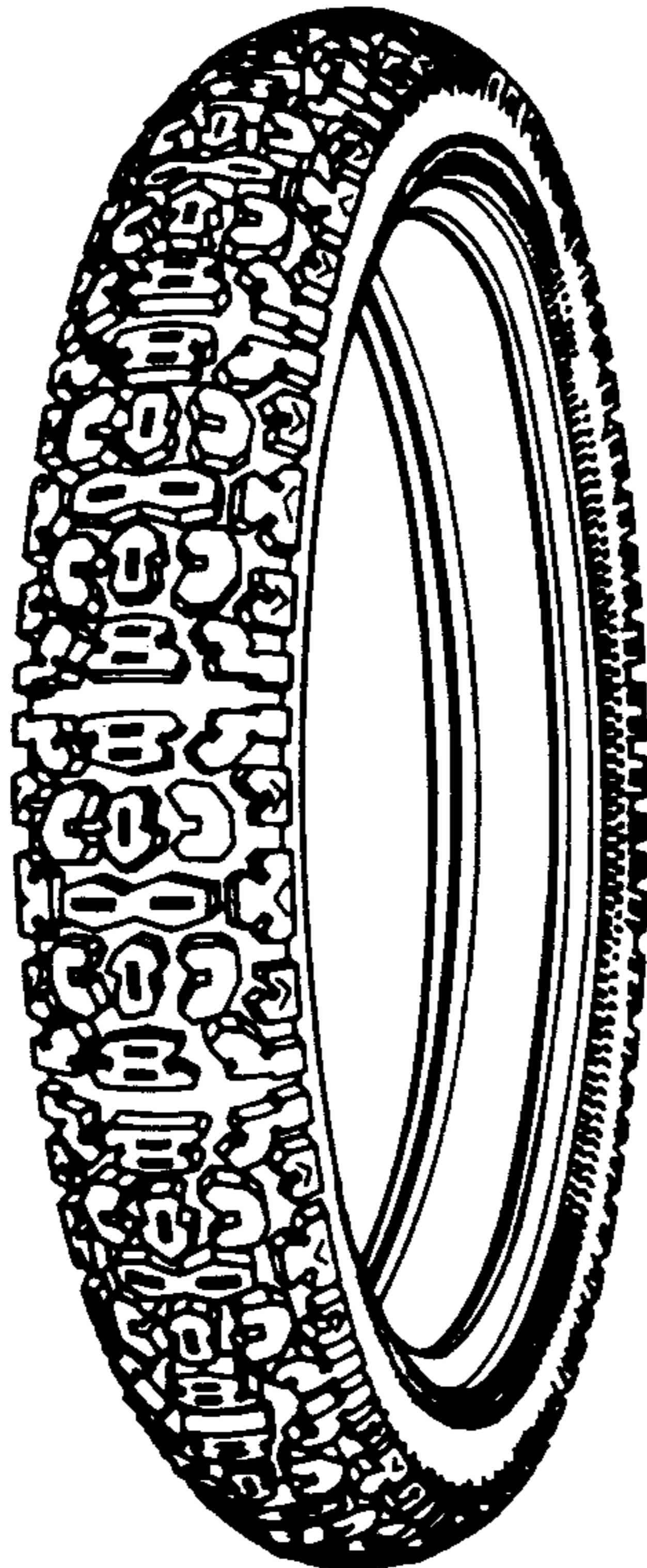

FIG. 1

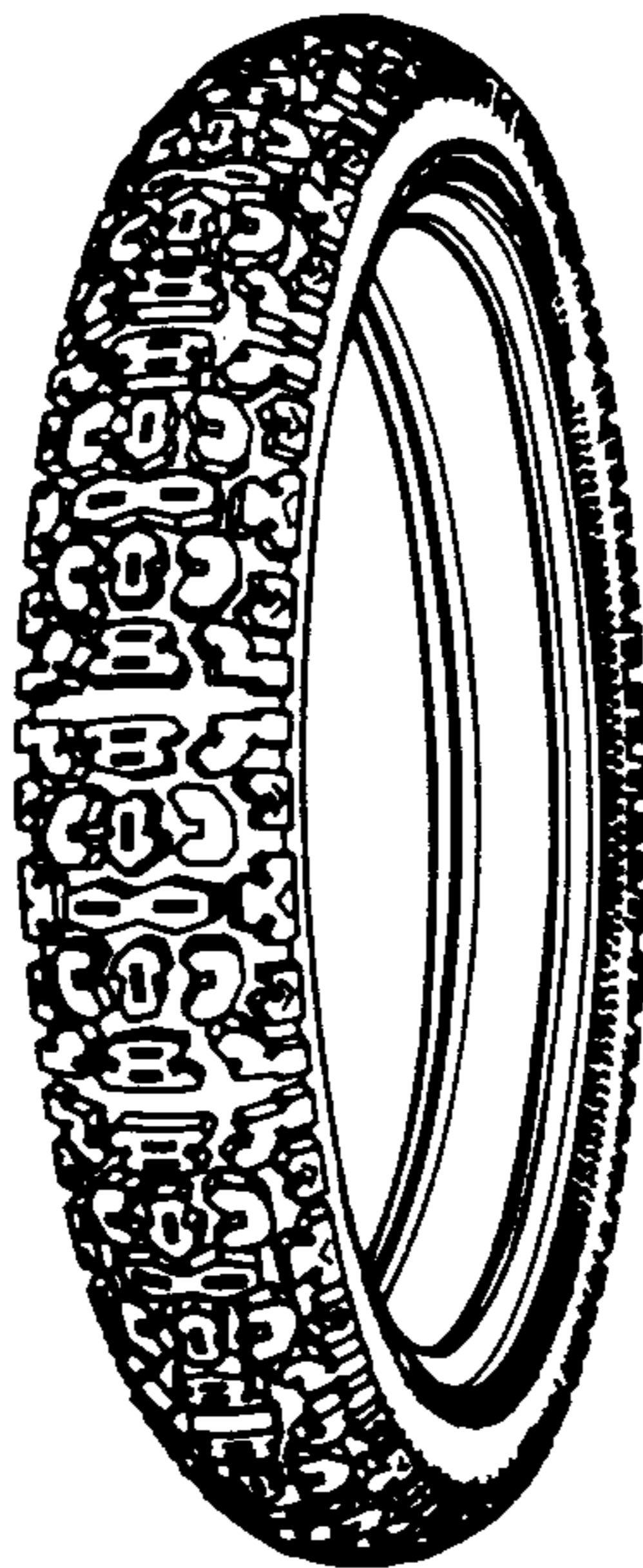

FIG. 2



FIG. 3

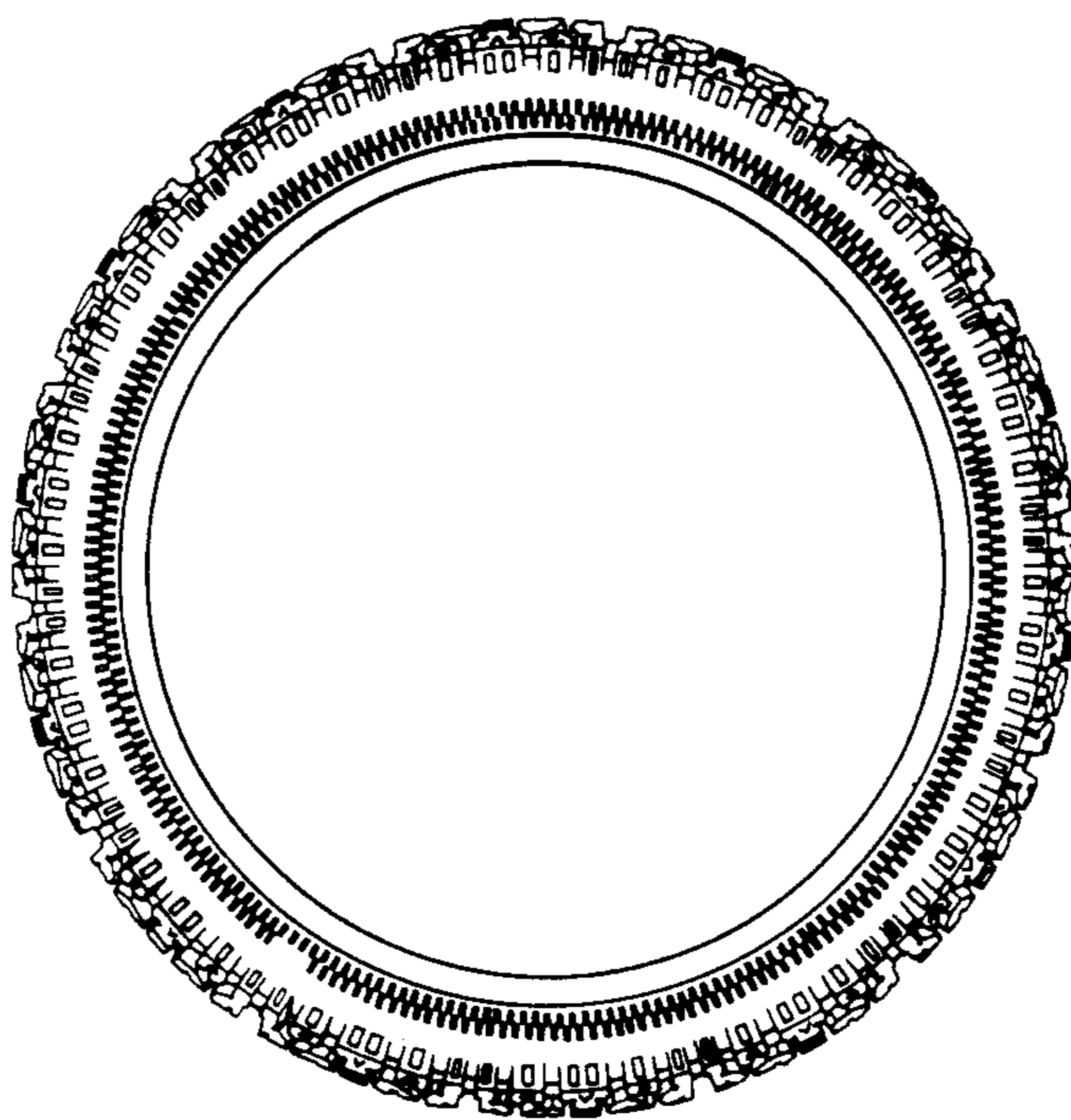

FIG. 4

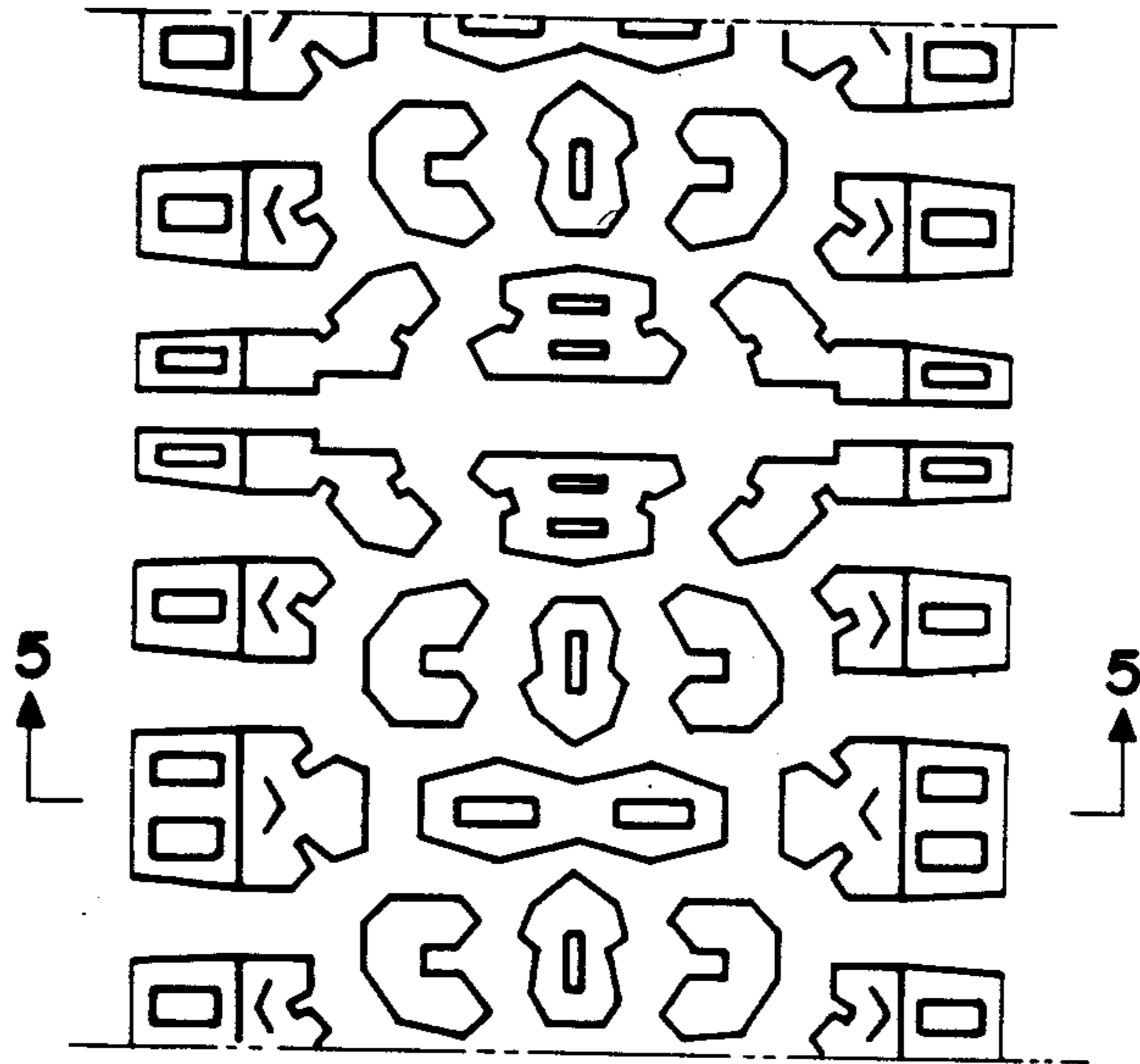

FIG. 5

