

[54] SWEATER

2,230,798 2/1941 Goldstein et al. 2/90

[76] Inventor: Helga I. Behrmann, 1545 W. Chase Ave., Chicago, Ill. 60626

[**] Term: 14 Years

[21] Appl. No.: 843,739

[22] Filed: Oct. 19, 1977

[51] Int. Cl. D2-02

[52] U.S. Cl. D2/44; D2/48; D2/191; D2/217

[58] Field of Search D2/25, 27, 43, 44, 48, D2/79, 179, 82, 90, 180, 183, 187, 191, 196, 208, 217, 225, 90, 92

[56] References Cited

U.S. PATENT DOCUMENTS

D. 241,185 8/1976 Schlechter D2/82
669,770 3/1901 Steppacher et al. D2/208

OTHER PUBLICATIONS

Mary Maxim, Port Huron, Mich., cat. #“26”, '68-'69, p. 31, item #“2683”.

Vogue Patterns Cat., 5-76, p. 3663, Pattern #1117, Jacket.

Primary Examiner—Joel Stearman

Assistant Examiner—Jane E. Corrigan

Attorney, Agent, or Firm—Hill, Van Santen, Steadman, Chiara & Simpson

[57] CLAIM

The ornamental design for a sweater or the like, substantially as shown.

DESCRIPTION

FIG. 1 is a front perspective view of a sweater showing my new design;

FIG. 2 is a rear elevational view; and

FIG. 3 is a front elevational view.

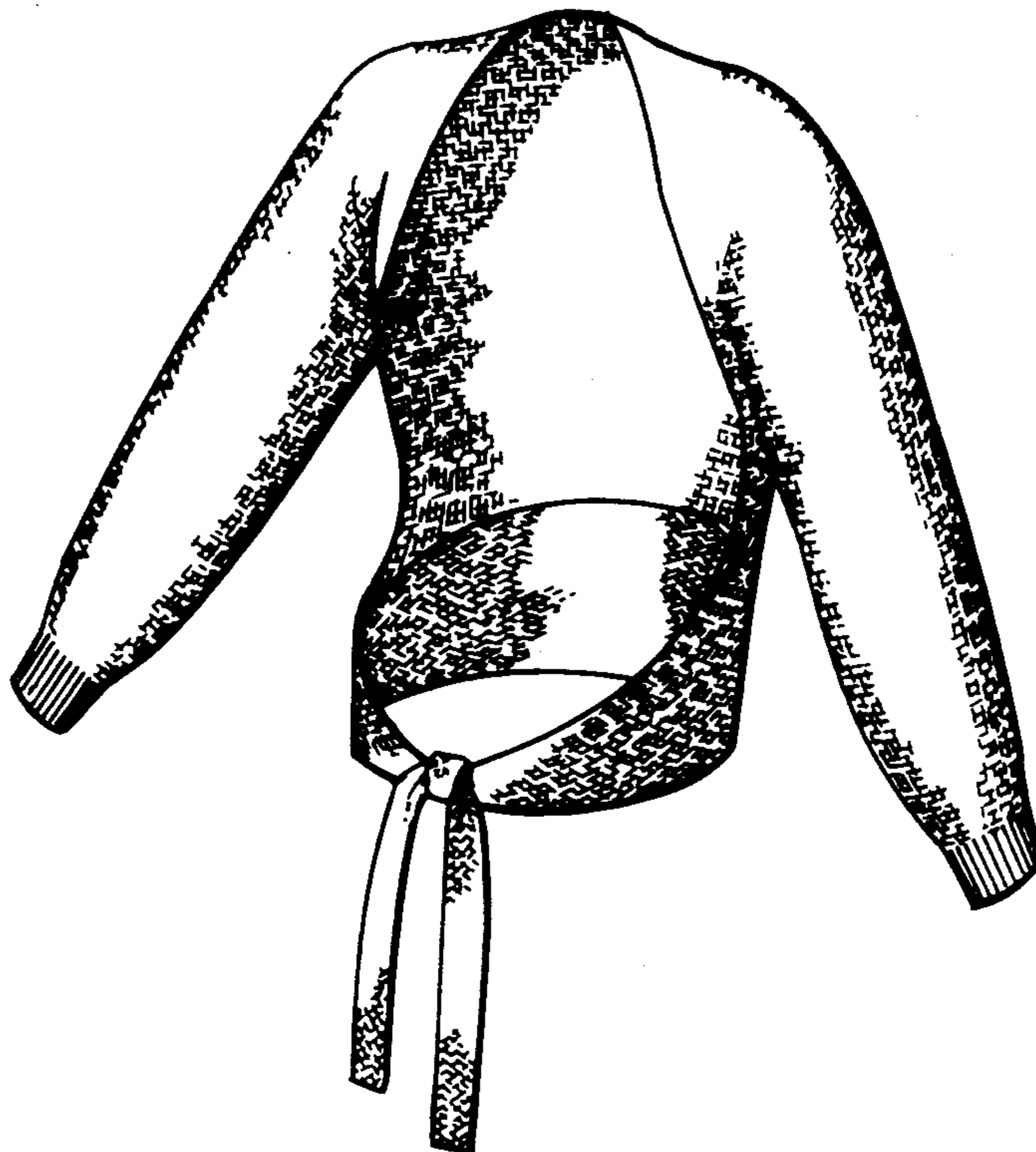

Fig. 1

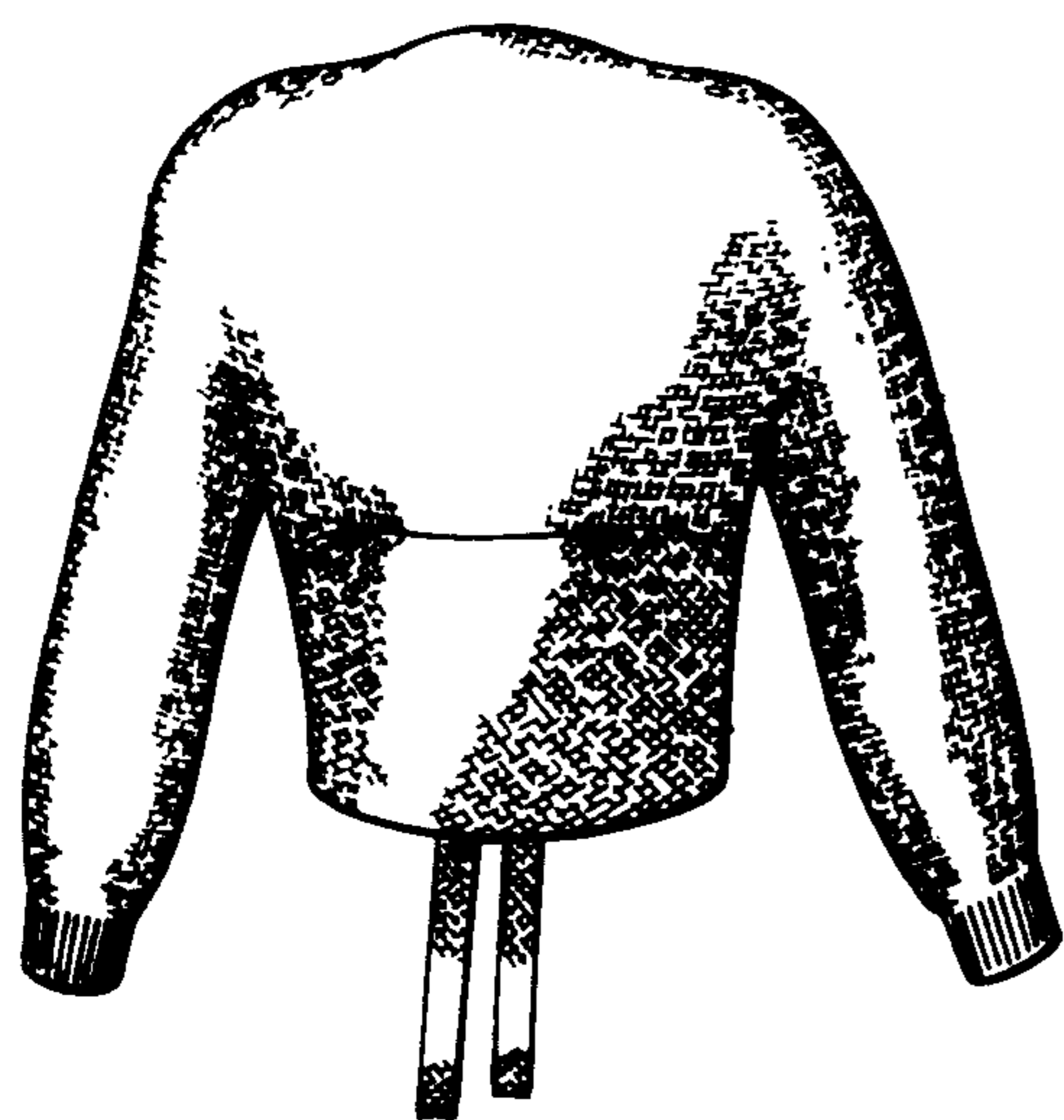
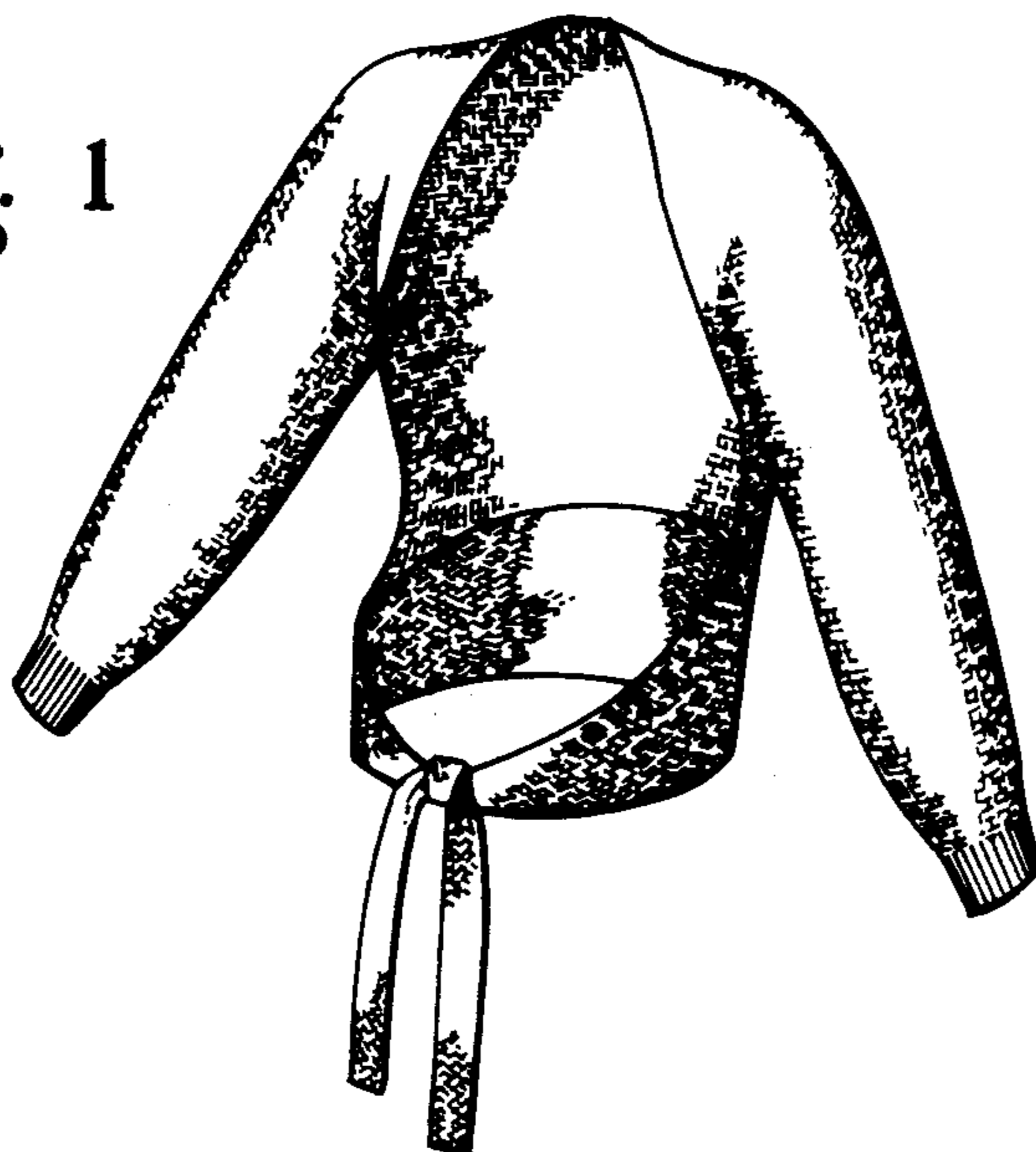

Fig. 2

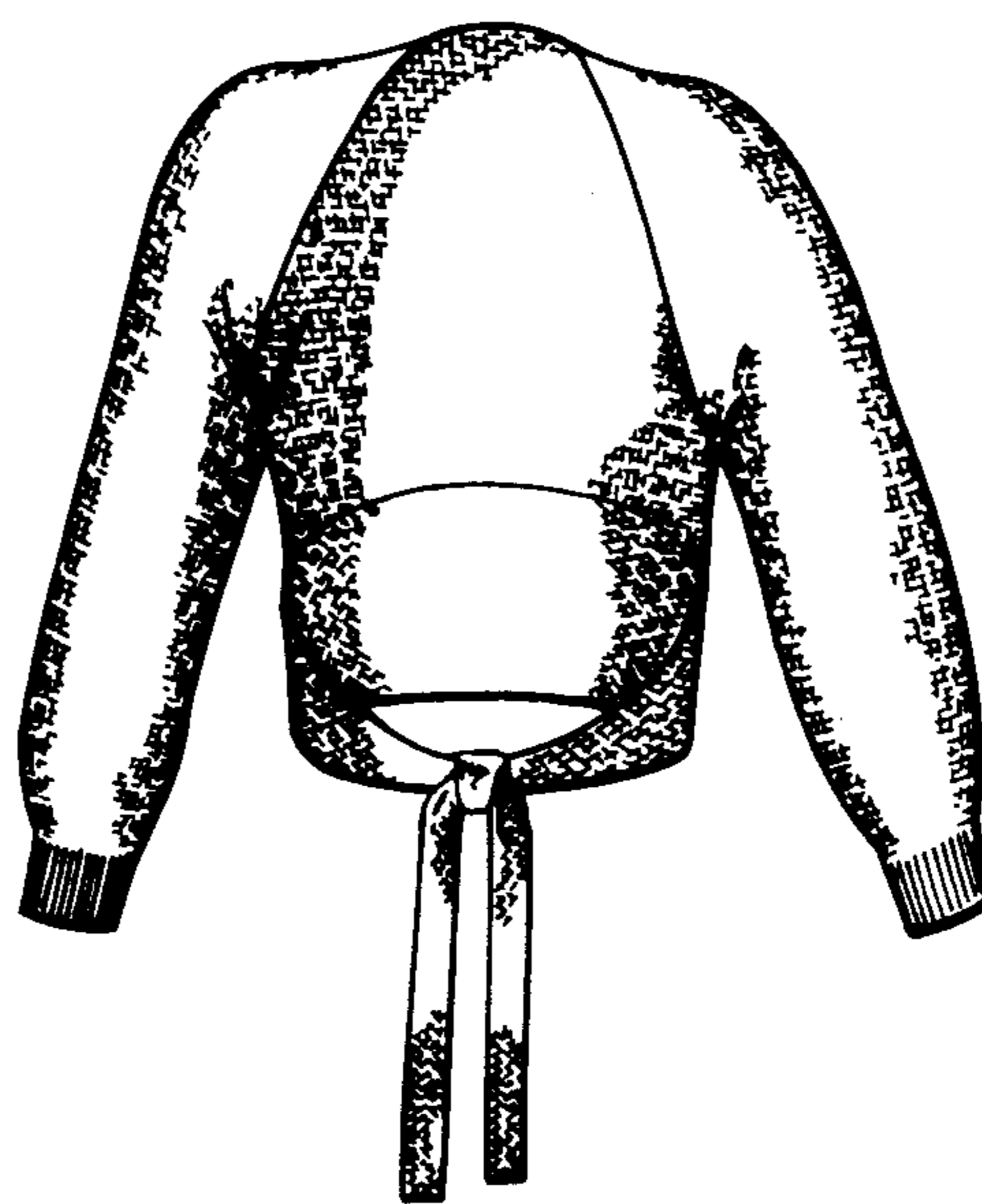

Fig. 3