

[54] DISHWASHER BASKET

4,058,233 11/1977 Francos ..... 220/19

[75] Inventor: Lillian M. Freese, San Marino, Calif.

Primary Examiner—Wallace R. Burke

[73] Assignee: Freese Products Corporation, San Marino, Calif.

Assistant Examiner—Catherine Kemper

Attorney, Agent, or Firm—Allan M. Shapiro

[\*\*] Term: 14 Years

[57] CLAIM

[21] Appl. No.: 848,022

The ornamental design for a dishwasher basket, substantially as shown and described.

[22] Filed: Nov. 2, 1977

DESCRIPTION

[51] Int. Cl. .... D15—05; D9—04

FIG. 1 is a perspective view from the front of a dishwasher basket with the lid open, showing my new design;

[52] U.S. Cl. .... D15/36; D9/248

FIG. 2 is another perspective view thereof from the rear with the lid closed;

[58] Field of Search ..... D15/36; D9/246, 247, D9/248; 220/83, 19, 334; 211/18 L, 60 R

FIG. 3 is a top plan view thereof;

[56] References Cited

U.S. PATENT DOCUMENTS

FIG. 4 is a side elevational view thereof; and

D. 204,076 3/1966 Maslow ..... D15/36

FIG. 5 is a sectional view thereof taken along line 5—5 in FIG. 3.

3,665,943 5/1972 Lampman et al. .... 220/83 X

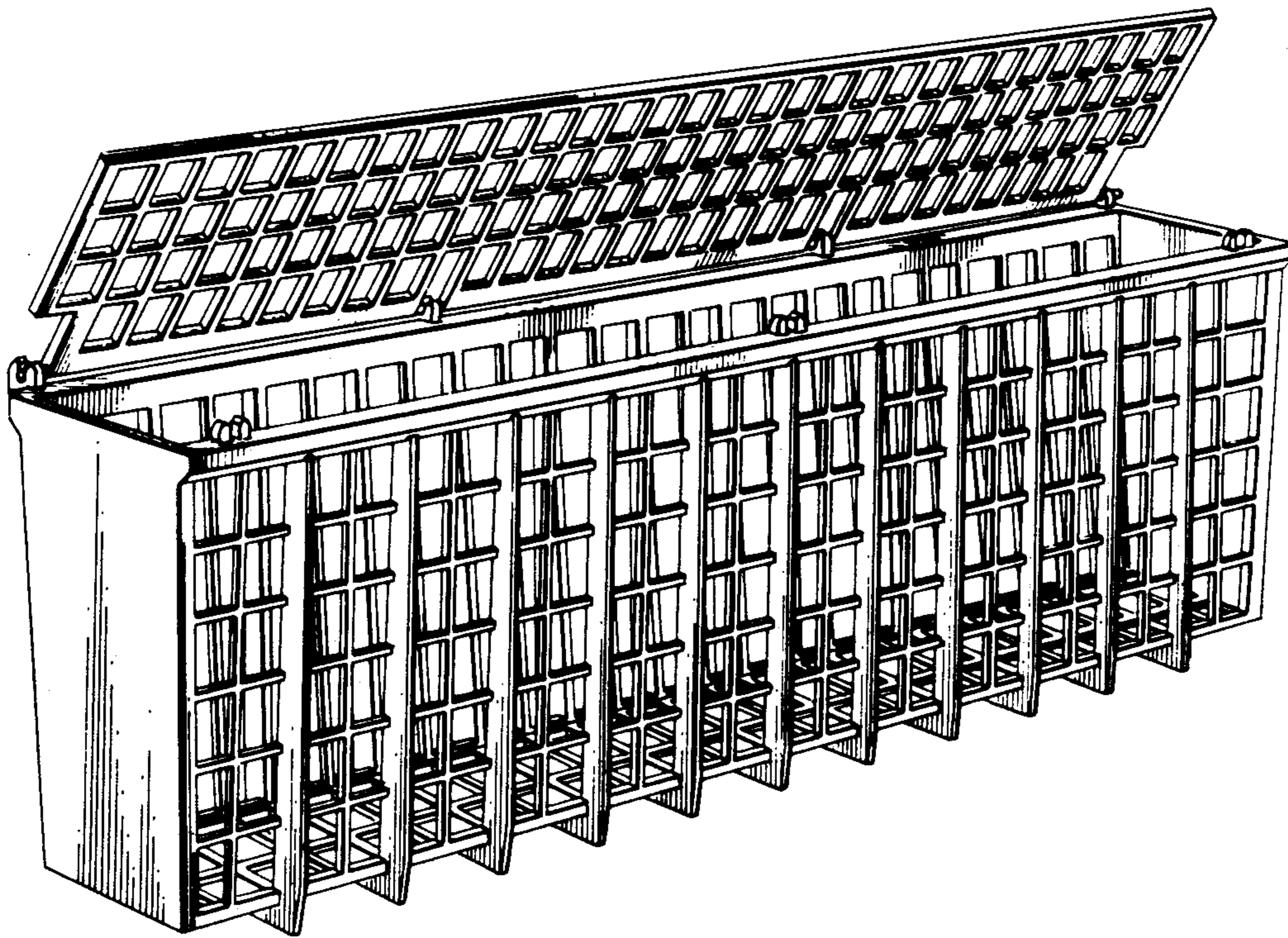

FIG. 1

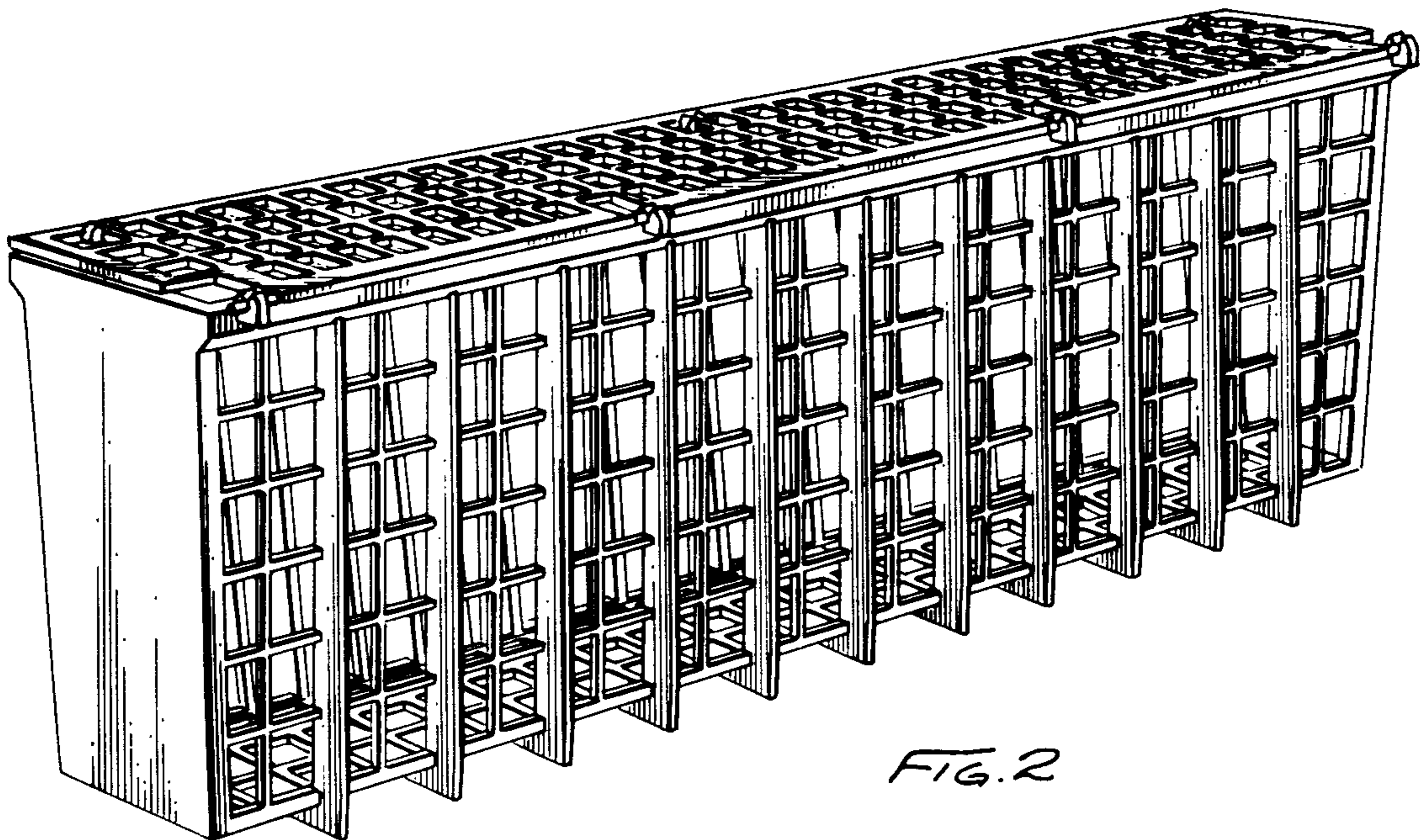
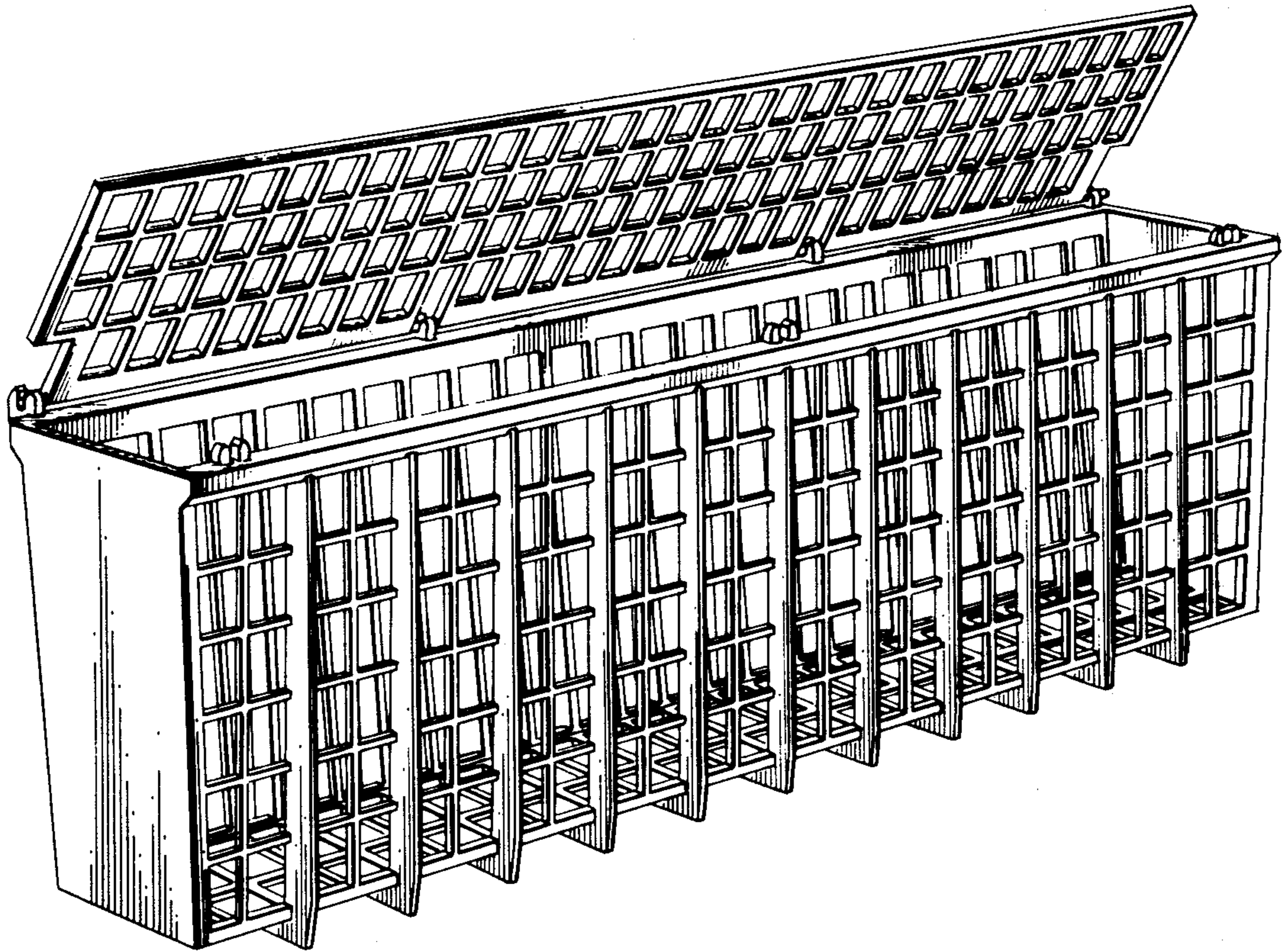

FIG. 2

FIG. 3

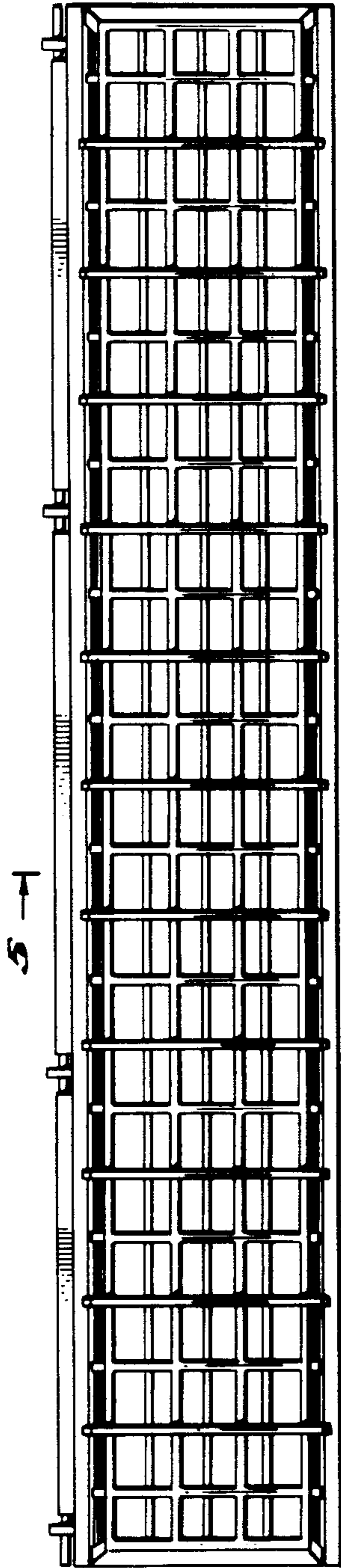

FIG. 5

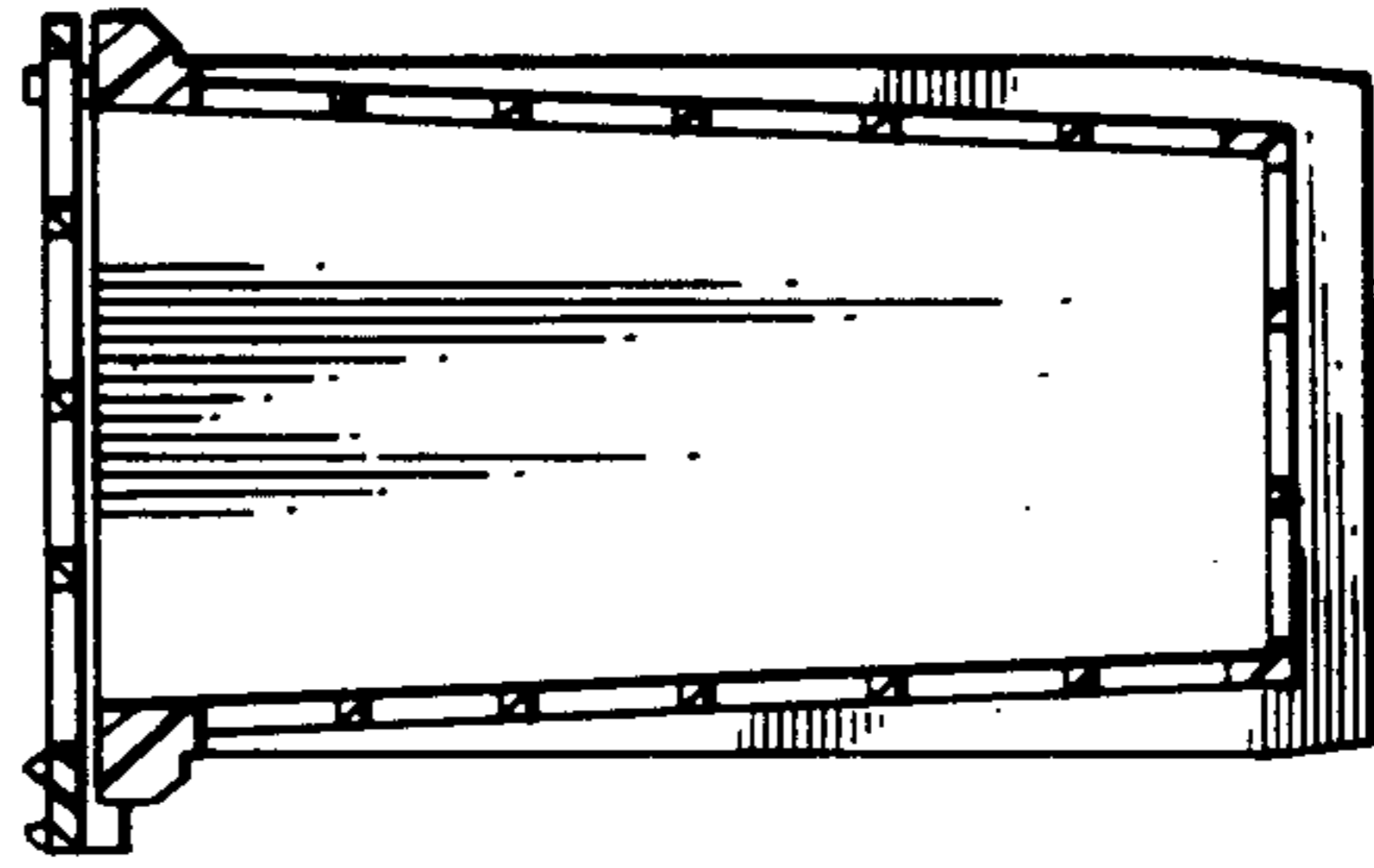

FIG. 4

