

[54] TOILET TISSUE COVER  
 [76] Inventor: **Marlene Y. Chandler**, 3174 Forest Manor, Indianapolis, Ind. 46218  
 [\*\*] Term: **14 Years**  
 [21] Appl. No.: **952,320**  
 [22] Filed: **Oct. 18, 1978**  
 [51] Int. Cl. .... **D23-02**  
 [52] U.S. Cl. .... **D6/86**  
 [58] Field of Search ..... **D6/86-94, D6/96-103; 312/50, 60, 71; 242/55.2, 55.3, 55.42, 55.53, 55.54, 55.55, 137-139**

[56] **References Cited**  
**U.S. PATENT DOCUMENTS**  
 D. 204,866 5/1966 Stewart ..... D6/86  
 D. 211,258 6/1968 Shrier ..... D6/97  
 D. 241,593 9/1976 Wriede ..... D6/97

3,467,456 9/1969 Chmela ..... 312/39  
*Primary Examiner*—Wallace R. Burke  
*Assistant Examiner*—B. J. Bullock  
*Attorney, Agent, or Firm*—Robert A. Spray

[57] **CLAIM**  
 The ornamental design for a toilet tissue cover, as shown and described.

**DESCRIPTION**  
 FIG. 1 is an enlarged perspective view of a toilet tissue cover showing my new design;  
 FIG. 2 is a top view thereof;  
 FIG. 3 is a side elevational view taken from the right of FIG. 1;  
 FIG. 4 is a front view thereof;  
 FIG. 5 is a side elevational view taken from the left of FIG. 1;  
 FIG. 6 is a bottom view thereof;  
 FIG. 7 is a rear view thereof.

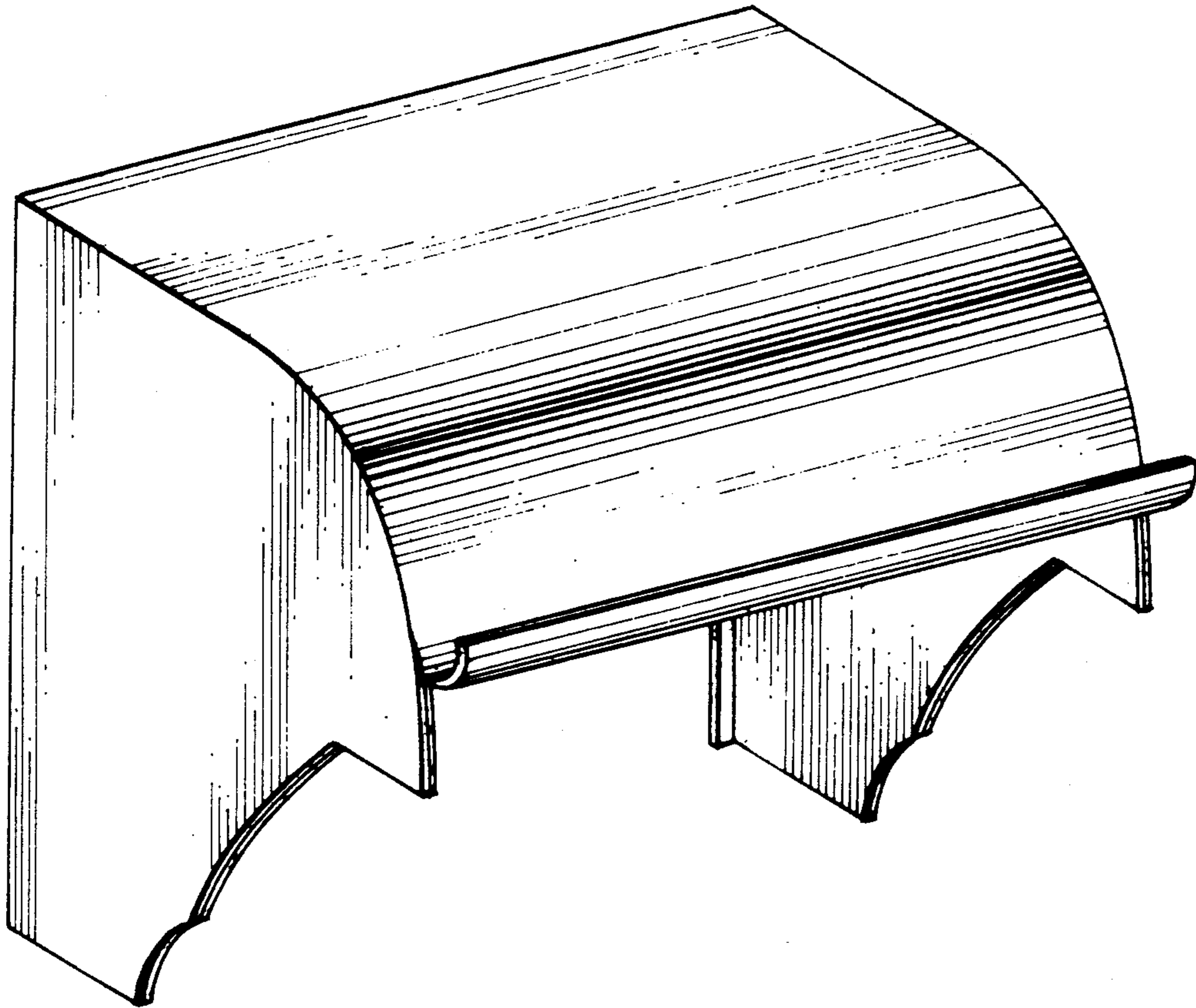

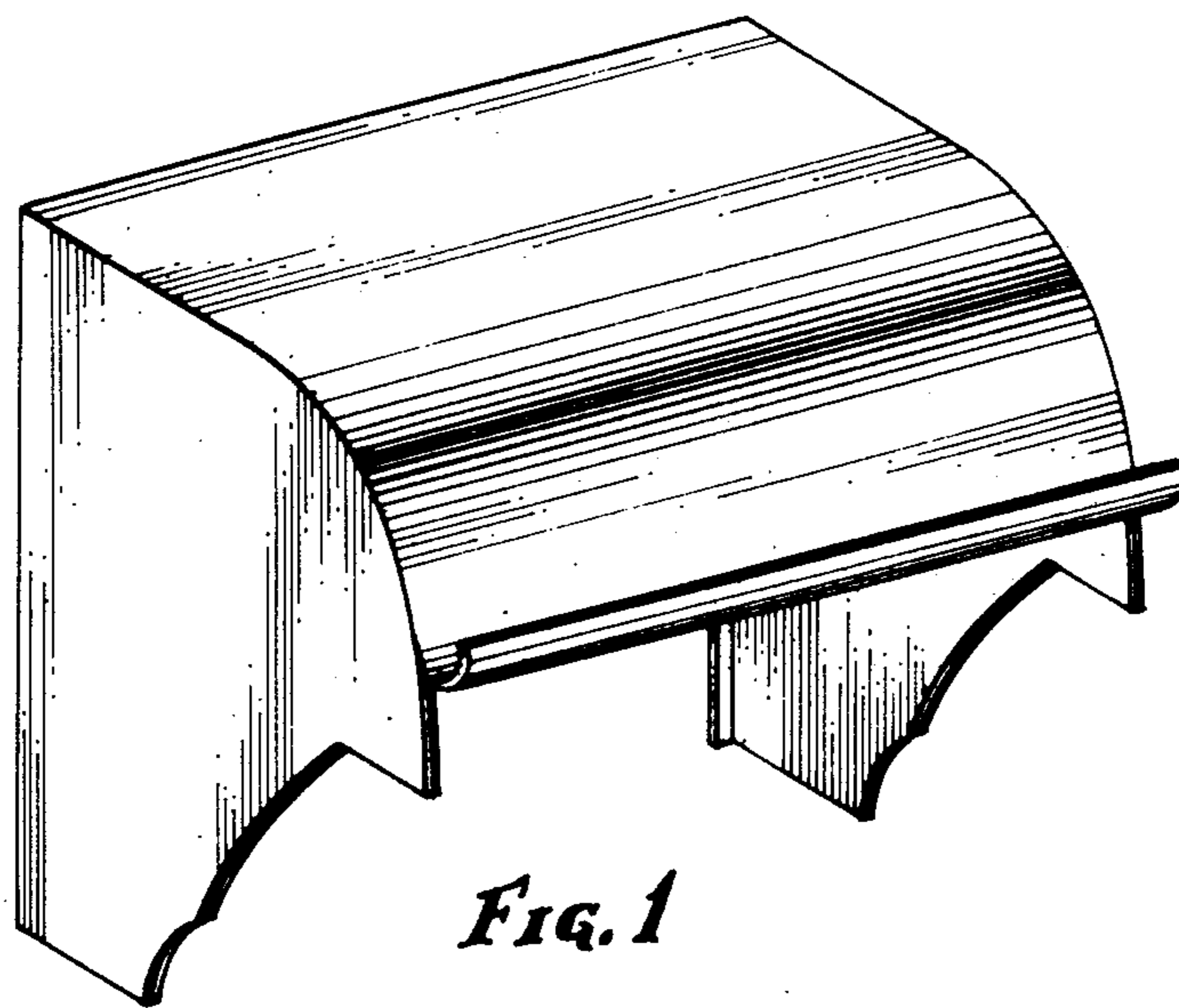

*FIG. 1*

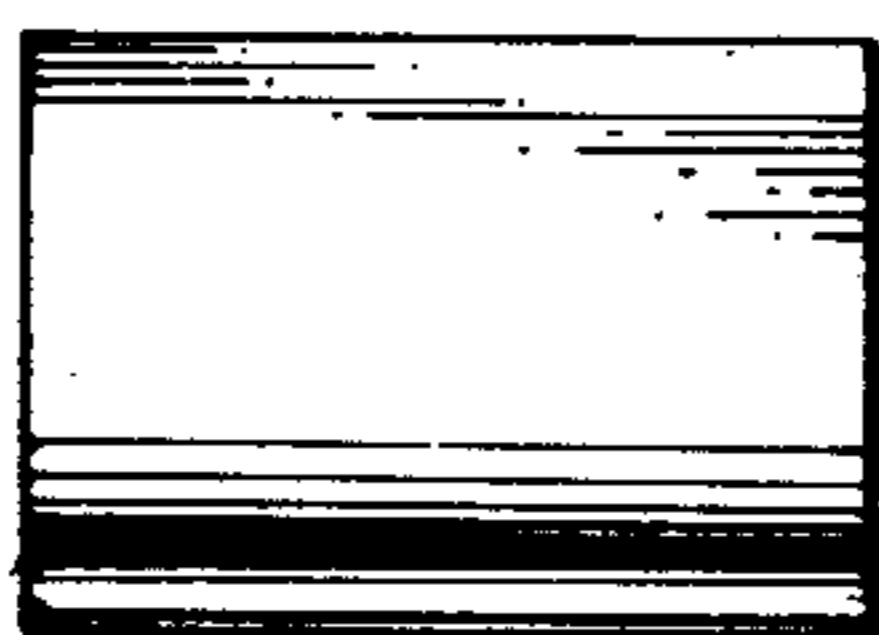

*FIG. 2*



*FIG. 3*

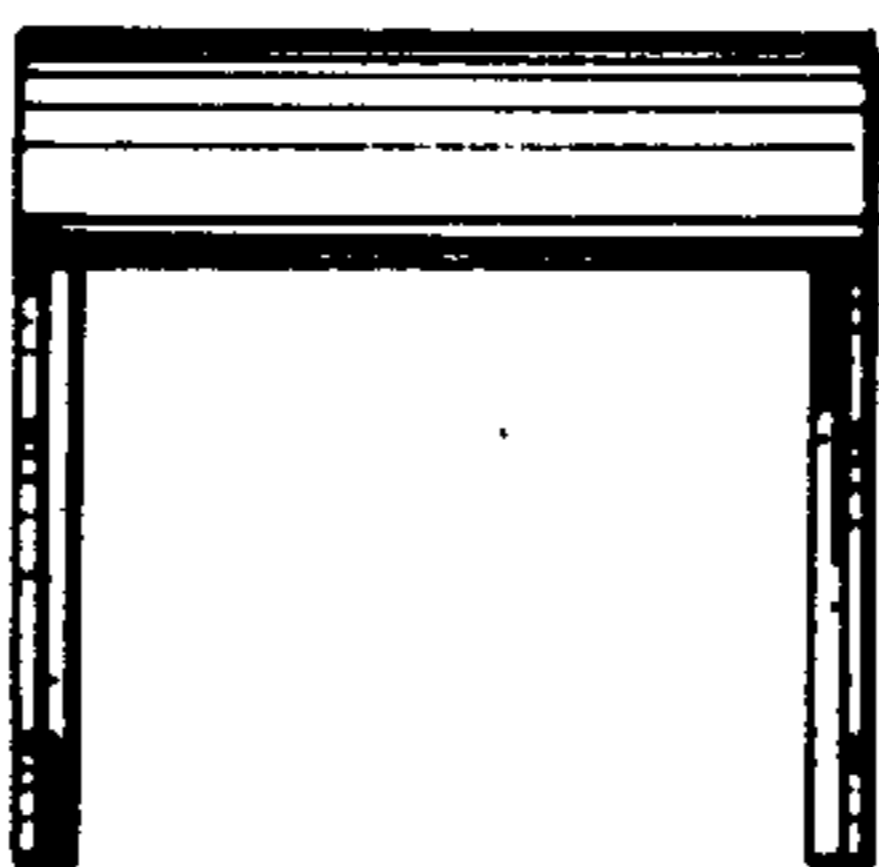

*FIG. 4*



*FIG. 5*

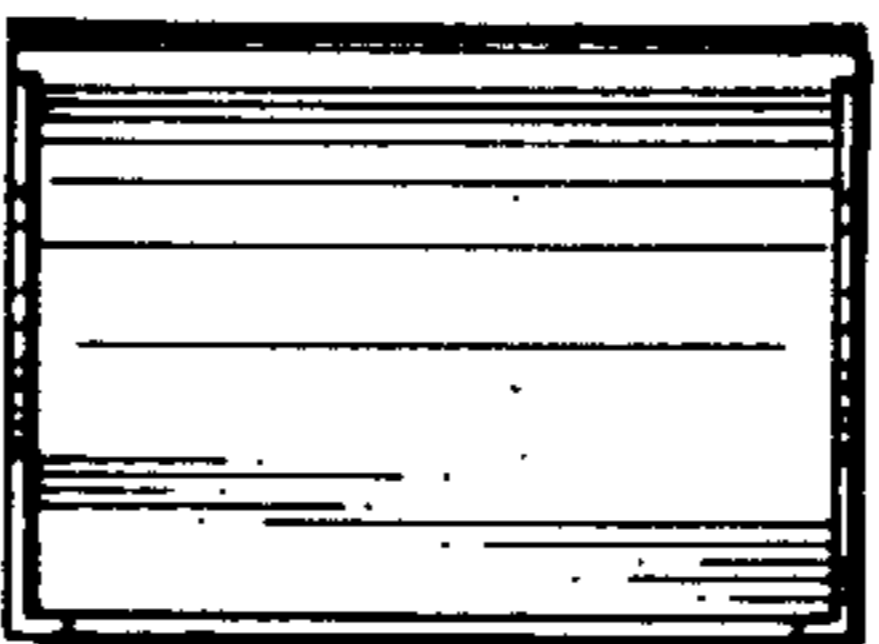

*FIG. 6*

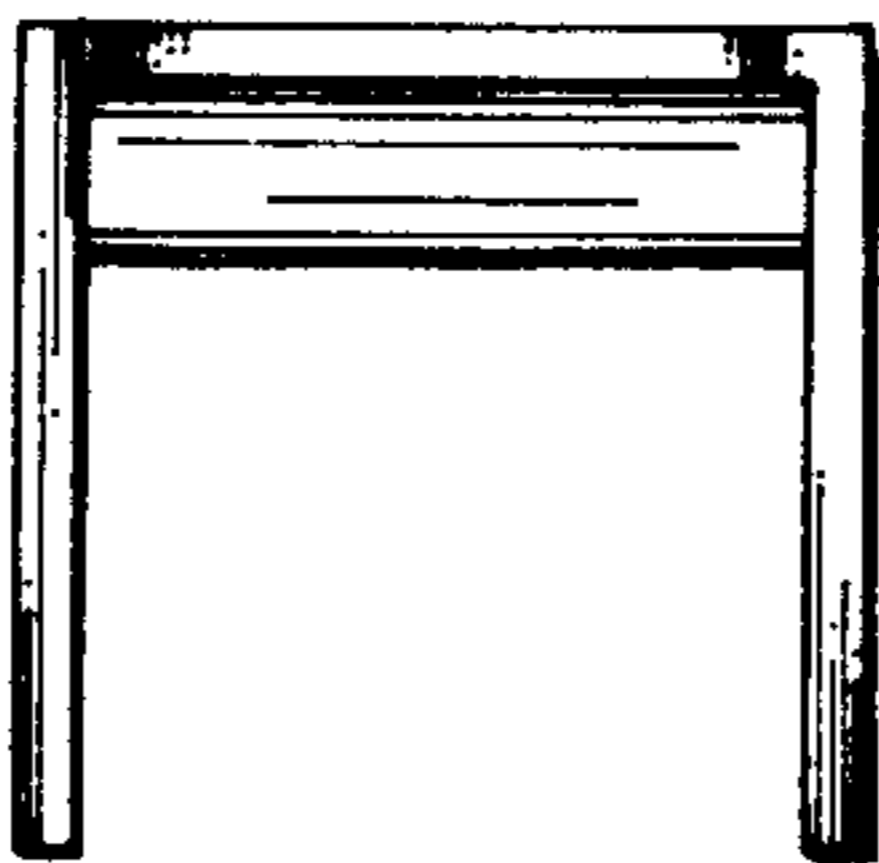

*FIG. 7*