

[54] DRILL GUIDE FOR REMOVING BROKEN STUDS FROM AUTOMOTIVE MANIFOLDS

[76] Inventor: Gerald D. Ringle, 3025 W. U.S. 12, Michigan City, Ind. 46360

[\*\*] Term: 14 Years

[21] Appl. No.: 933,123

[22] Filed: Aug. 11, 1978

[51] Int. Cl. .... D15-09

[52] U.S. Cl. .... D15/138

[58] Field of Search ..... D15/138, 139, 140, 132; 408/79, 115 R

[56] References Cited

U.S. PATENT DOCUMENTS

1,372,378	3/1921	Walker	408/115
1,597,468	8/1926	Holehouse	408/79
2,412,459	12/1946	Stull	408/79
2,825,143	3/1958	Polivka	408/79
3,069,934	12/1962	Lunsford	408/79
3,131,583	5/1964	Hanley et al.	408/79
3,264,941	8/1966	Miraglia	408/72

3,830,585 8/1974 Nakada et al. .... 408/79

Primary Examiner—Wallace R. Burke

Assistant Examiner—B. J. Bullock

Attorney, Agent, or Firm—Marmaduke A. Hobbs

[57] CLAIM

The ornamental design for a drill guide for removing broken studs from automotive manifolds, substantially as shown.

DESCRIPTION

FIG. 1 is a reduced perspective view of a drill guide for removing broken studs from automotive manifolds embodying my new design;

FIG. 2 is a reduced perspective view of the body portion, shown separately for clarity of disclosure;

FIG. 3 is a top plan view thereof;

FIG. 4 is a side elevational view taken from the right of FIG. 1, the side opposite being a mirror image thereof;

FIG. 5 is a bottom plan view thereof;

FIG. 6 is a sectional view taken in the direction of the arrows on line 6-6 of FIG. 3; and

FIG. 7 is a front elevational view thereof.

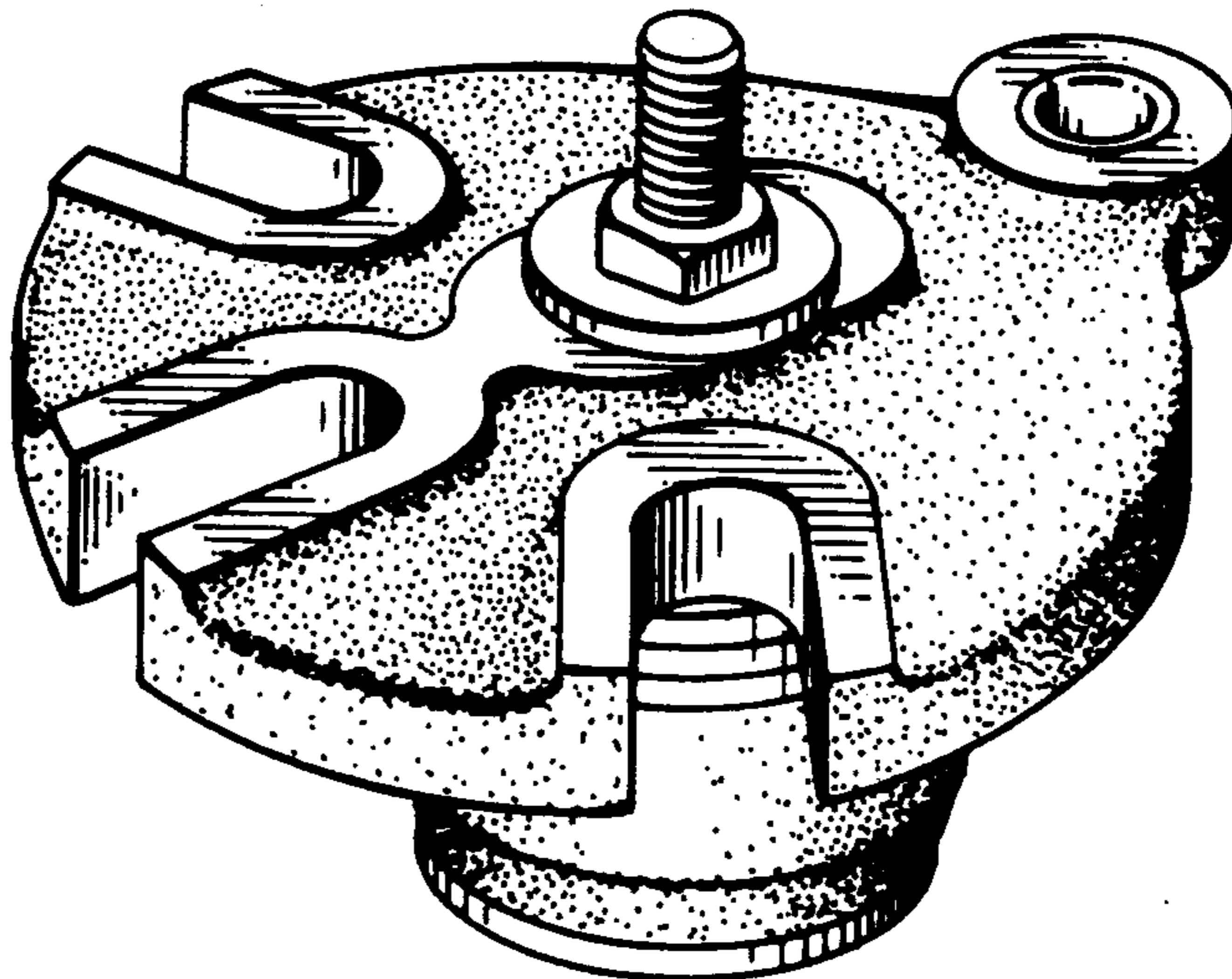

Fig. 1

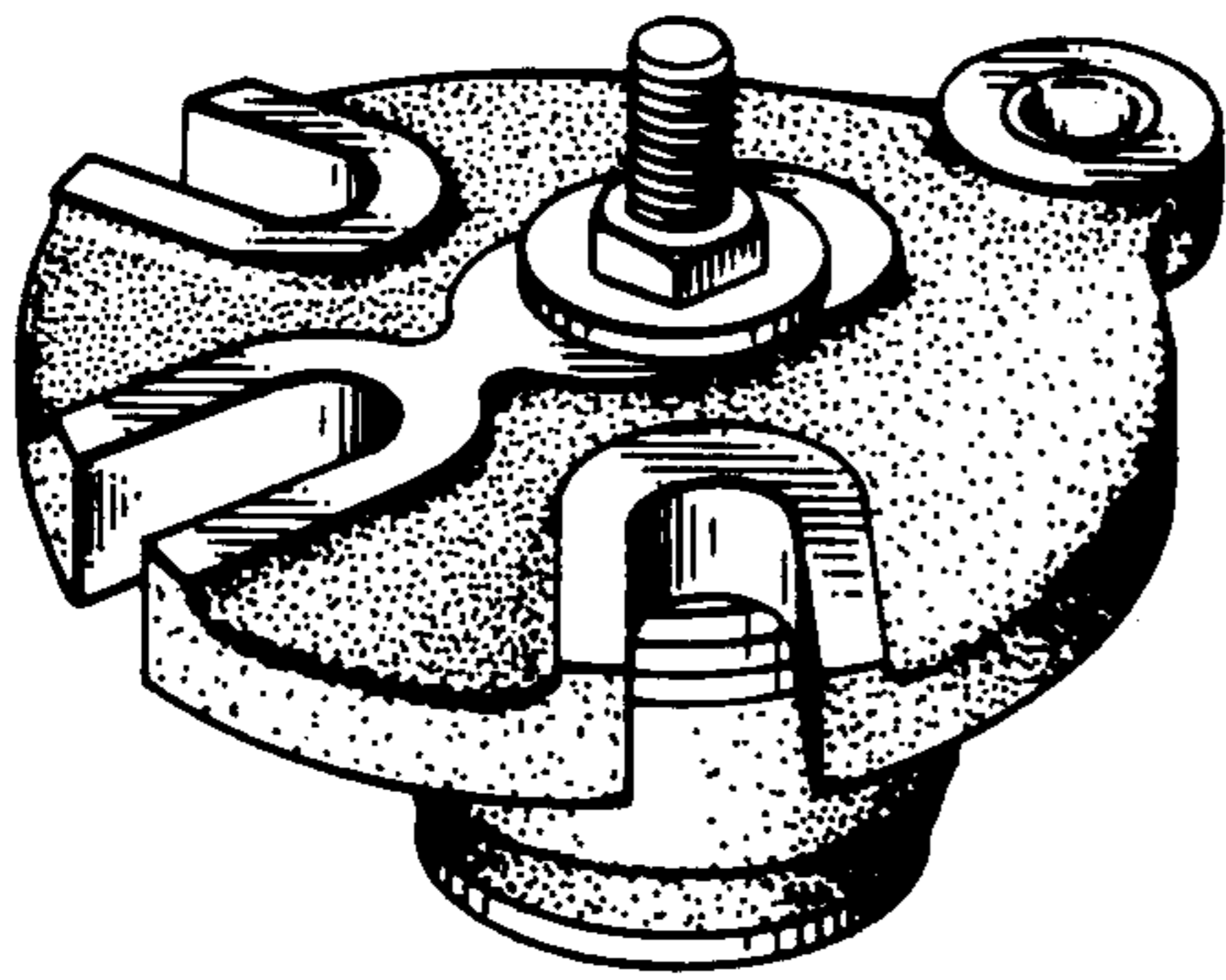
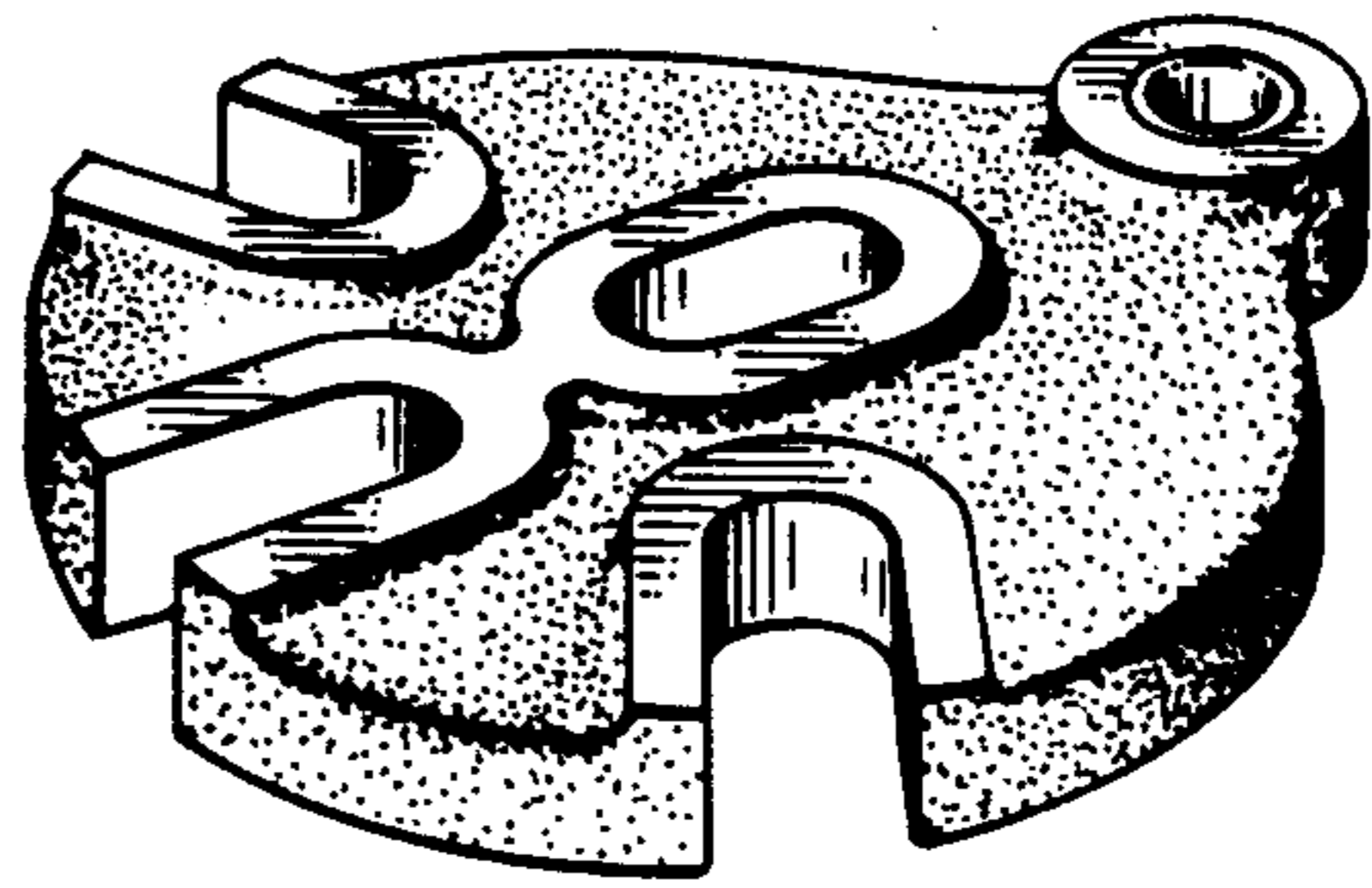
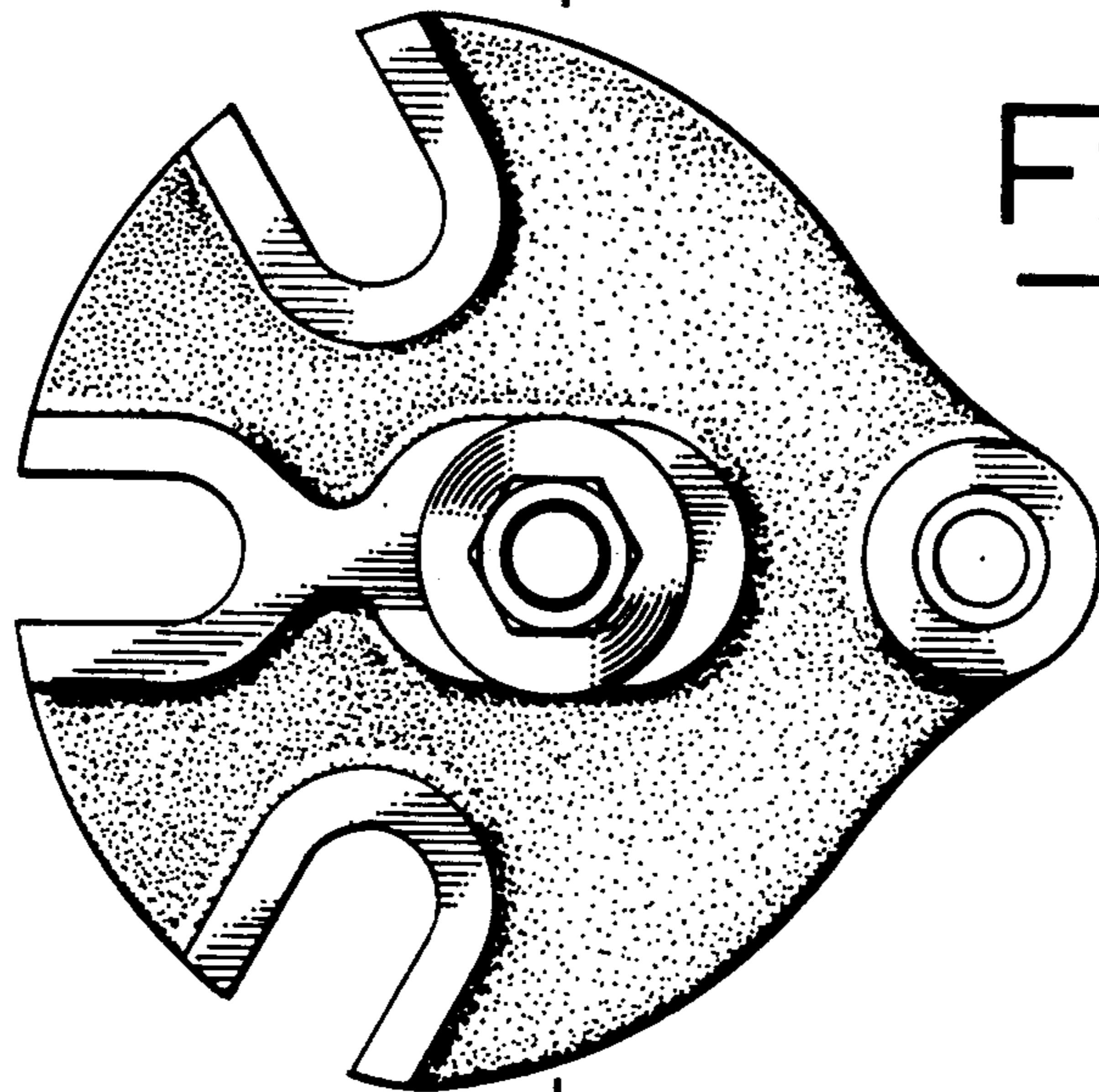

Fig. 2



← 6.

Fig. 3



← 6.

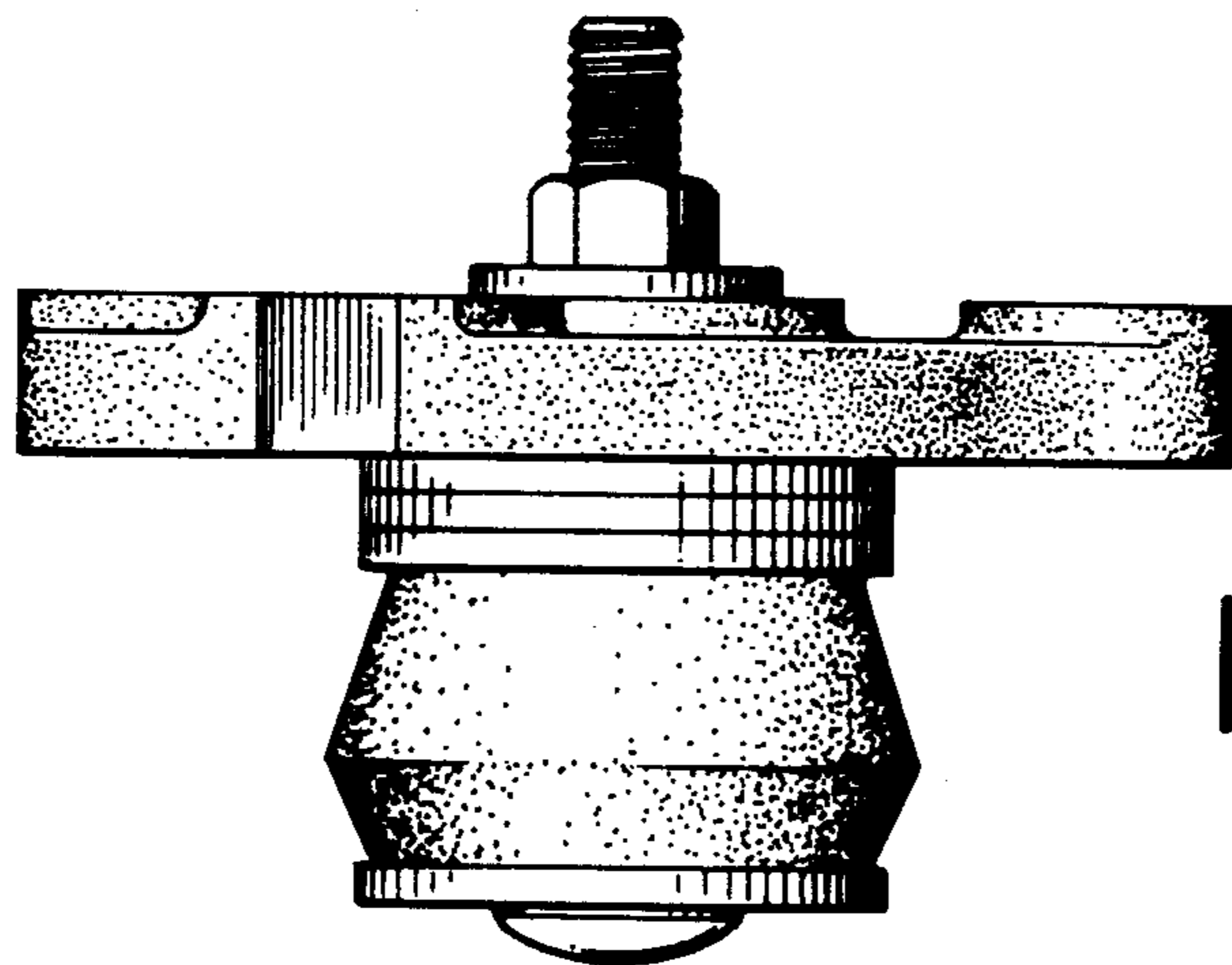

Fig. 4

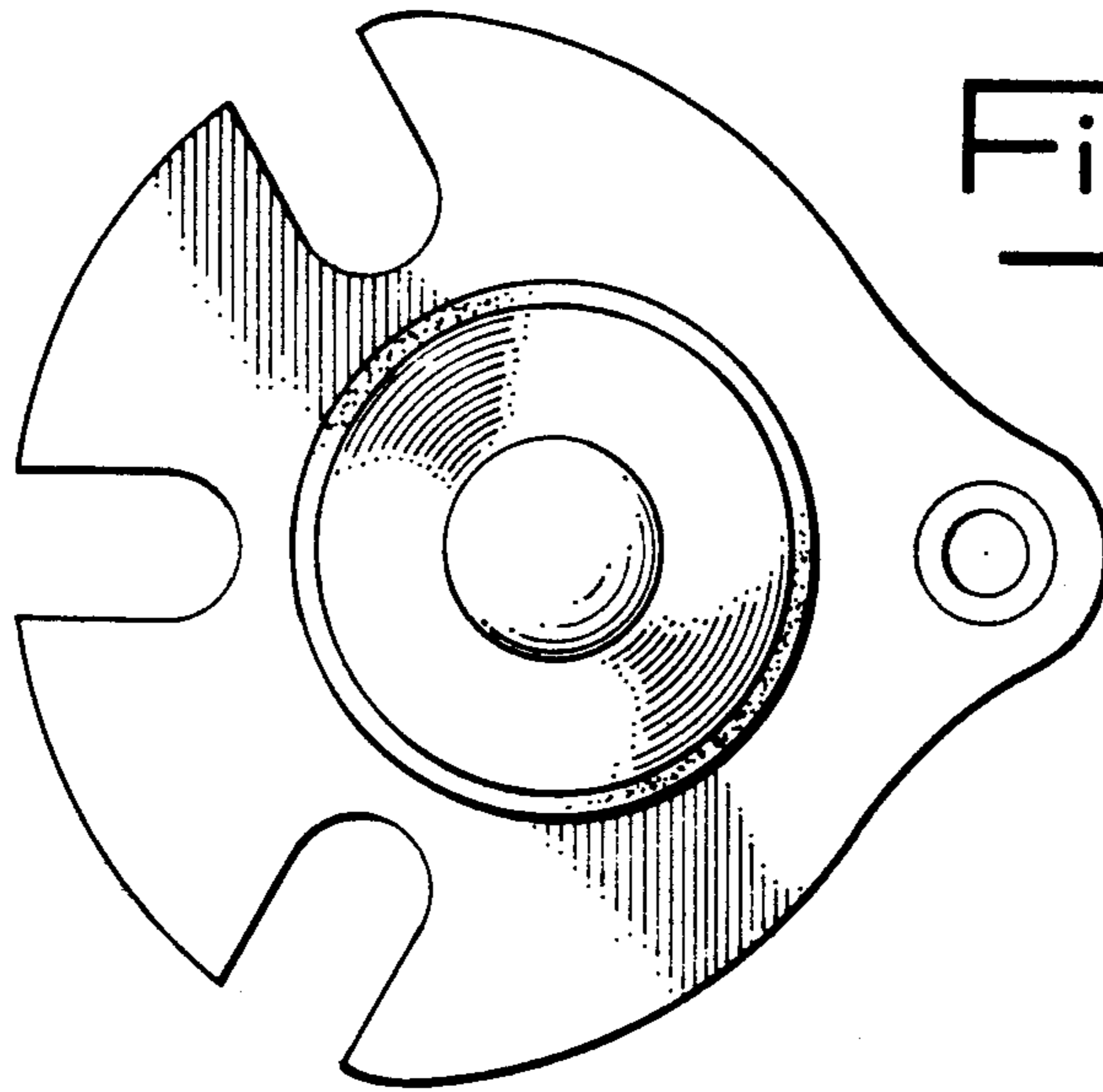

Fig. 5

Fig. 6

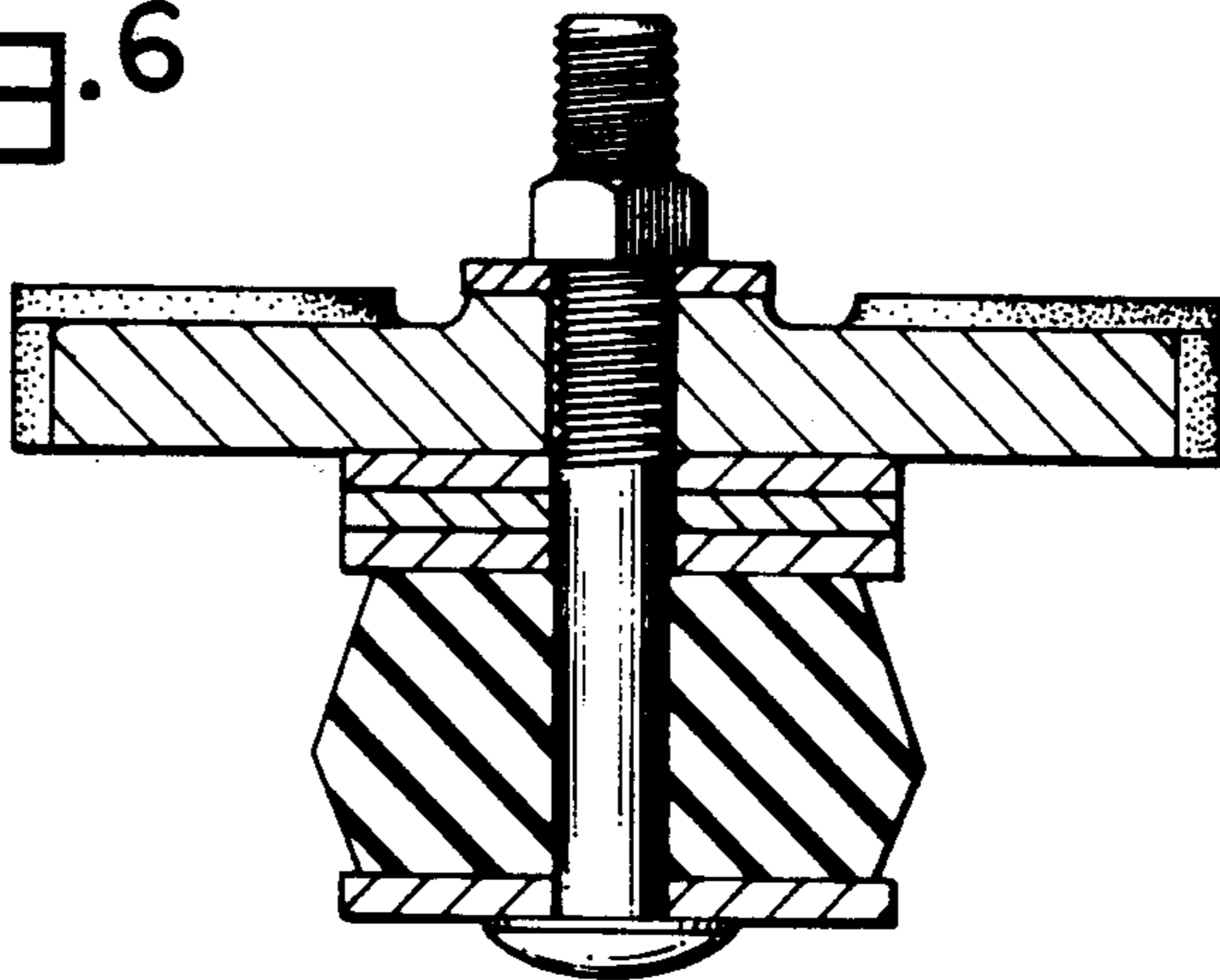

Fig. 7

