

[54] DIGITAL ENTRY PROGRAMMABLE SCANNING RADIO RECEIVER OR THE LIKE

[75] Inventor: Kazuyoshi Imazeki, Tokyo, Japan

[73] Assignee: General Research of Electronics, Inc., Tokyo, Japan

[**] Term: 14 Years

[21] Appl. No.: 860,887

[22] Filed: Dec. 15, 1977

[51] Int. Cl. D14-03

[52] U.S. Cl. D14/71

[58] Field of Search D14/1, 68, 71-76, D14/96, 99

[56] References Cited

U.S. PATENT DOCUMENTS

- D. 216,640 2/1970 Ohwada et al. D14/96
- D. 244,962 7/1977 Sizer D14/75
- D. 248,951 8/1978 Imazeki D14/71

D. 250,264 11/1978 Thompson D14/96

OTHER PUBLICATIONS

Radio Shack Cat. #289, p. 124, "Pro-2001" Scanner.

Primary Examiner—Joel Stearman

Assistant Examiner—Jane E. Corrigan

Attorney, Agent, or Firm—Trexler, Wolters, Bushnell & Fosse, Ltd.

[57] CLAIM

The ornamental design for a digital entry programmable scanning radio receiver or the like, as shown and described.

DESCRIPTION

FIG. 1 is a front elevational view of a digital entry programmable scanning radio receiver or the like showing my new design;

FIG. 2 is a right side elevational view, the left side being substantially a mirror image thereof; and

FIG. 3 is a top plan view.

The rear and bottom of the receiver are plain.

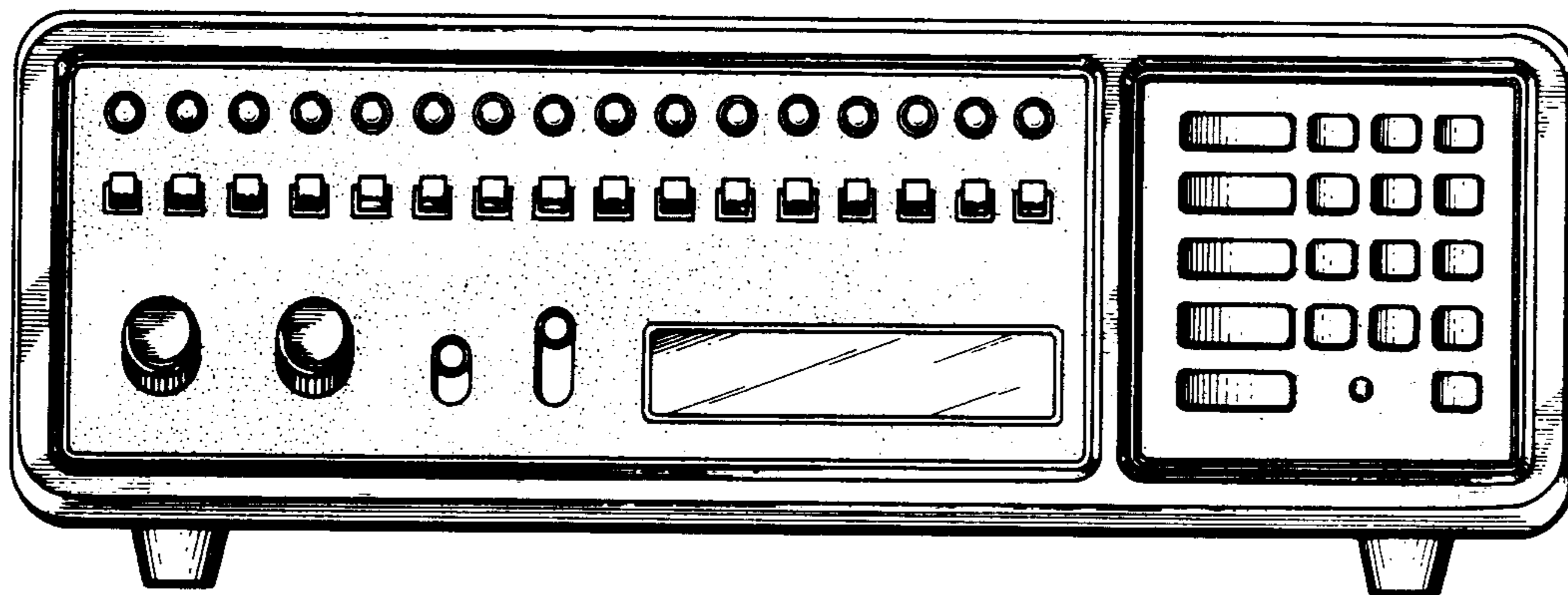

FIG. 1

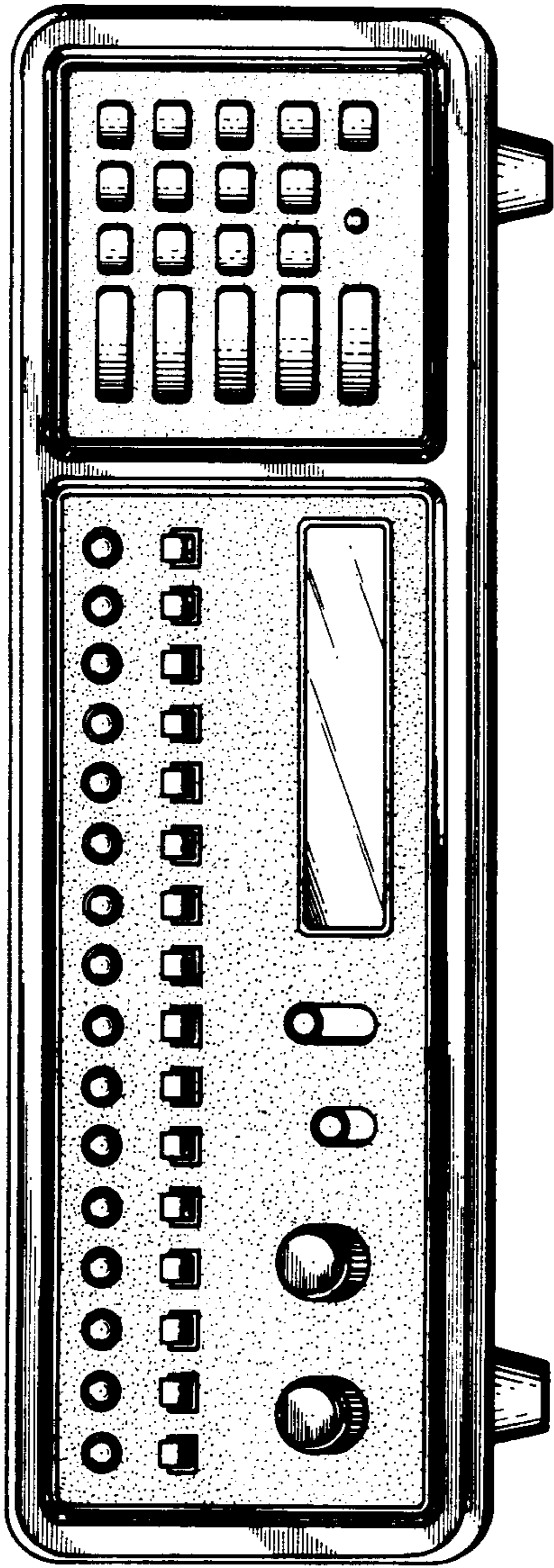

FIG. 2

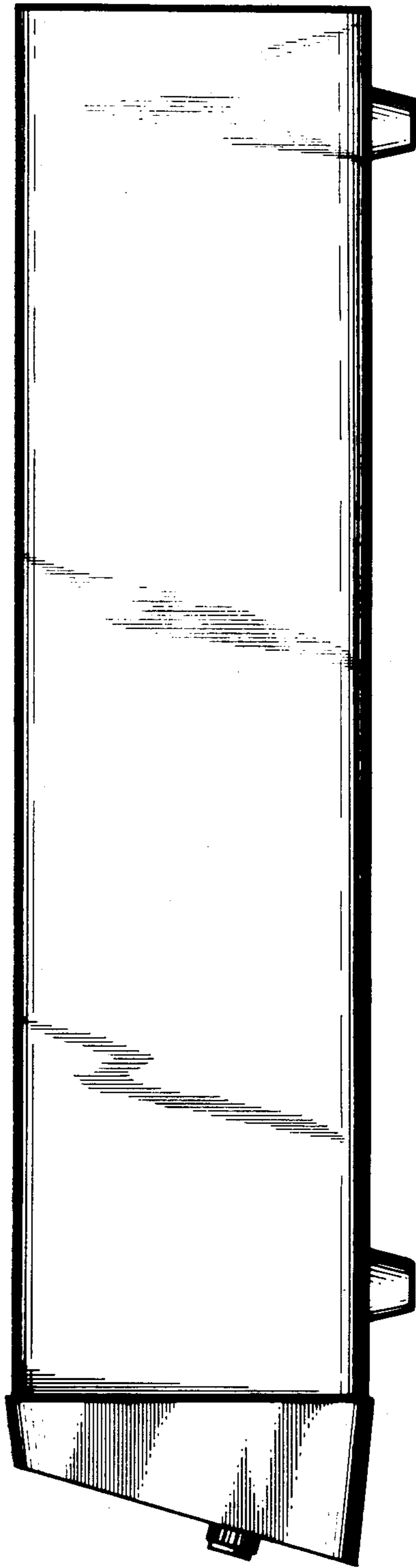

FIG. 3

