

[54] FOOD SERVICE BUILDING

[76] Inventor: **Sylvester E. Theiss**, 1122 Parkhaven Dr., Richardson, Tex. 75080

[\*\*] Term: **14 Years**

[21] Appl. No.: **788,906**

[22] Filed: **Apr. 18, 1977**

[51] Int. Cl. .... **D25—03**

[52] U.S. Cl. .... **D25/25; D25/22; D25/23**

[58] Field of Search ..... **52/79.1; D25/1, 17, D25/18, 22, 23, 25, 33**

[56] **References Cited**

**U.S. PATENT DOCUMENTS**

- D. 210,448 3/1968 Burns et al. .... D25/25
- D. 216,683 3/1970 Gilbert ..... D25/25 X
- D. 224,291 7/1972 Schwartz ..... D25/25

*Primary Examiner*—A. Hugo Word  
*Attorney, Agent, or Firm*—Warren H. Kintzinger

[57] **CLAIM**

The ornamental design for a food service building, substantially as shown and described.

**DESCRIPTION**

FIG. 1 is a right front perspective of my new food service building design;  
FIG. 2, is a left side-front perspective view thereof on a reduced scale;  
FIG. 3, a rear perspective view; and  
FIG. 4, a top plan view of the new food service building design.

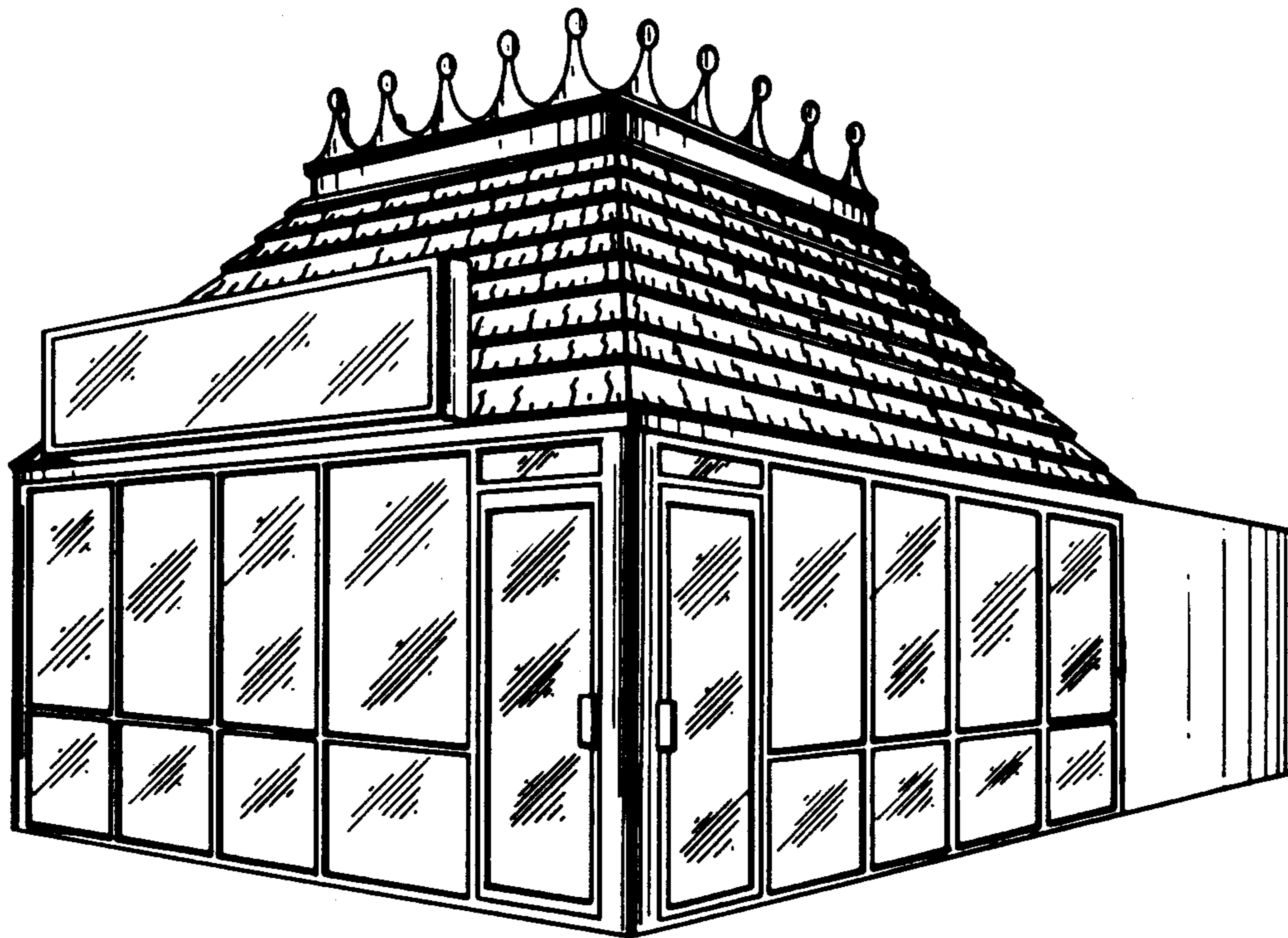

FIG. 1

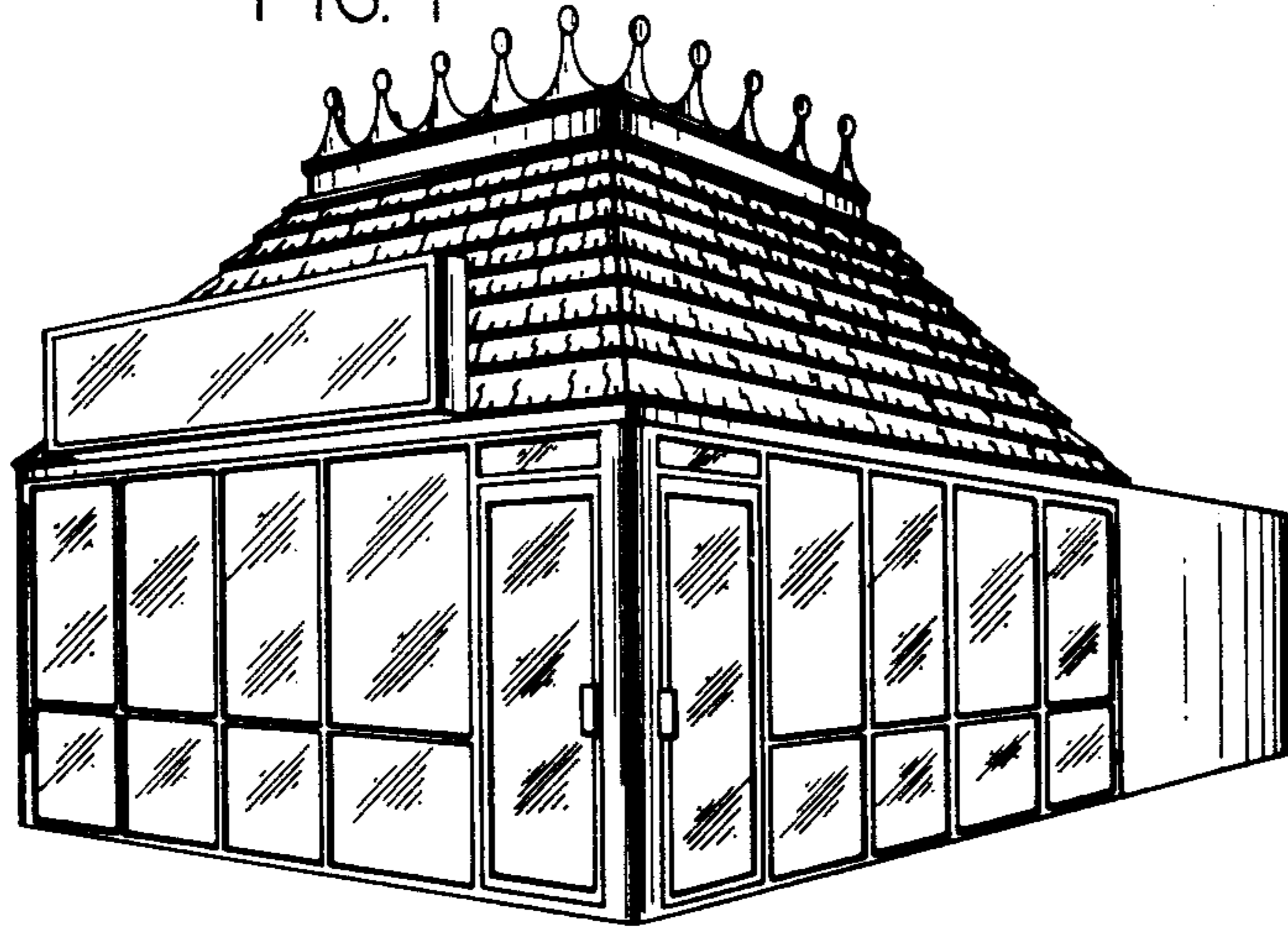

FIG. 2

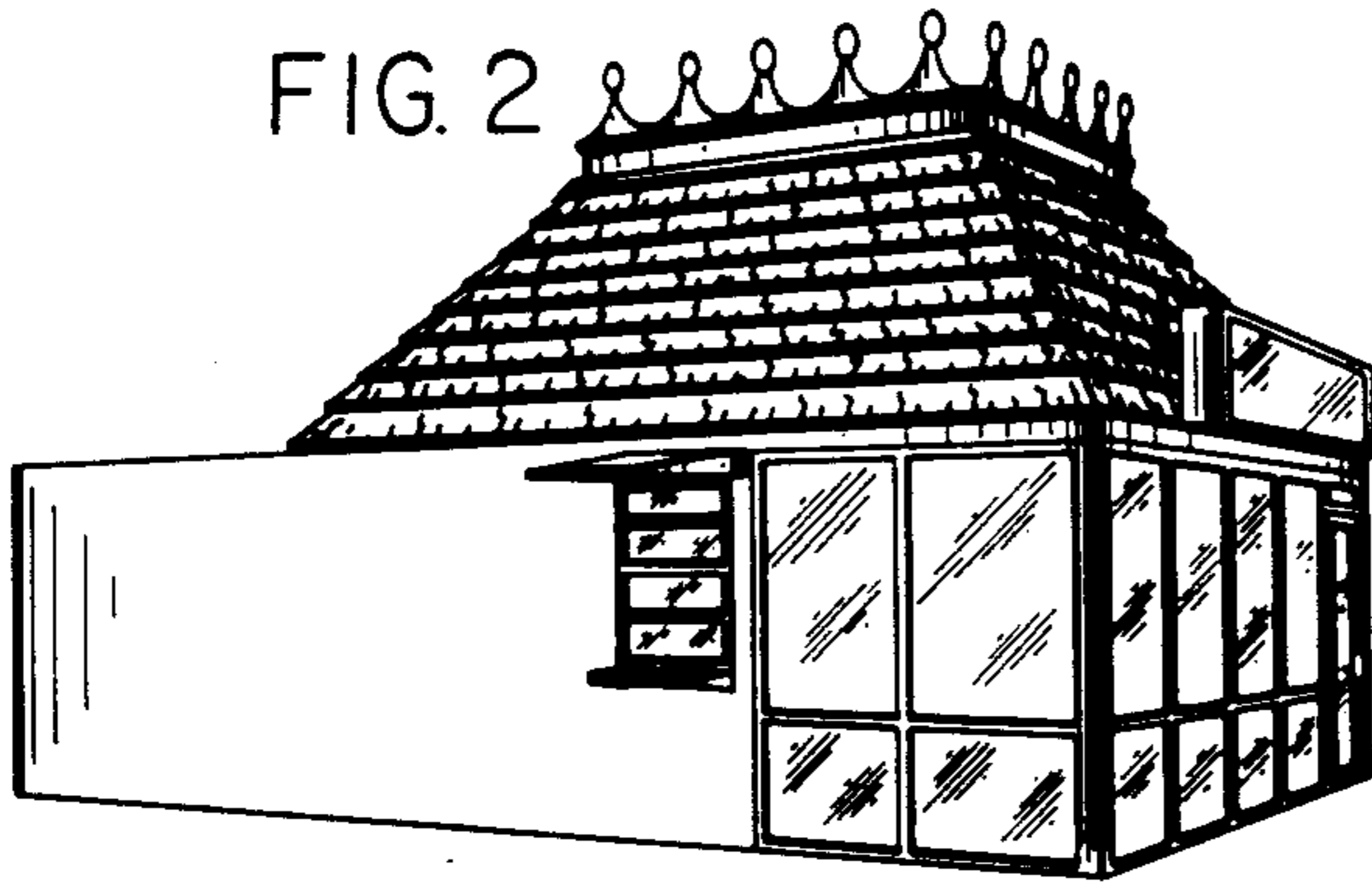

FIG. 3

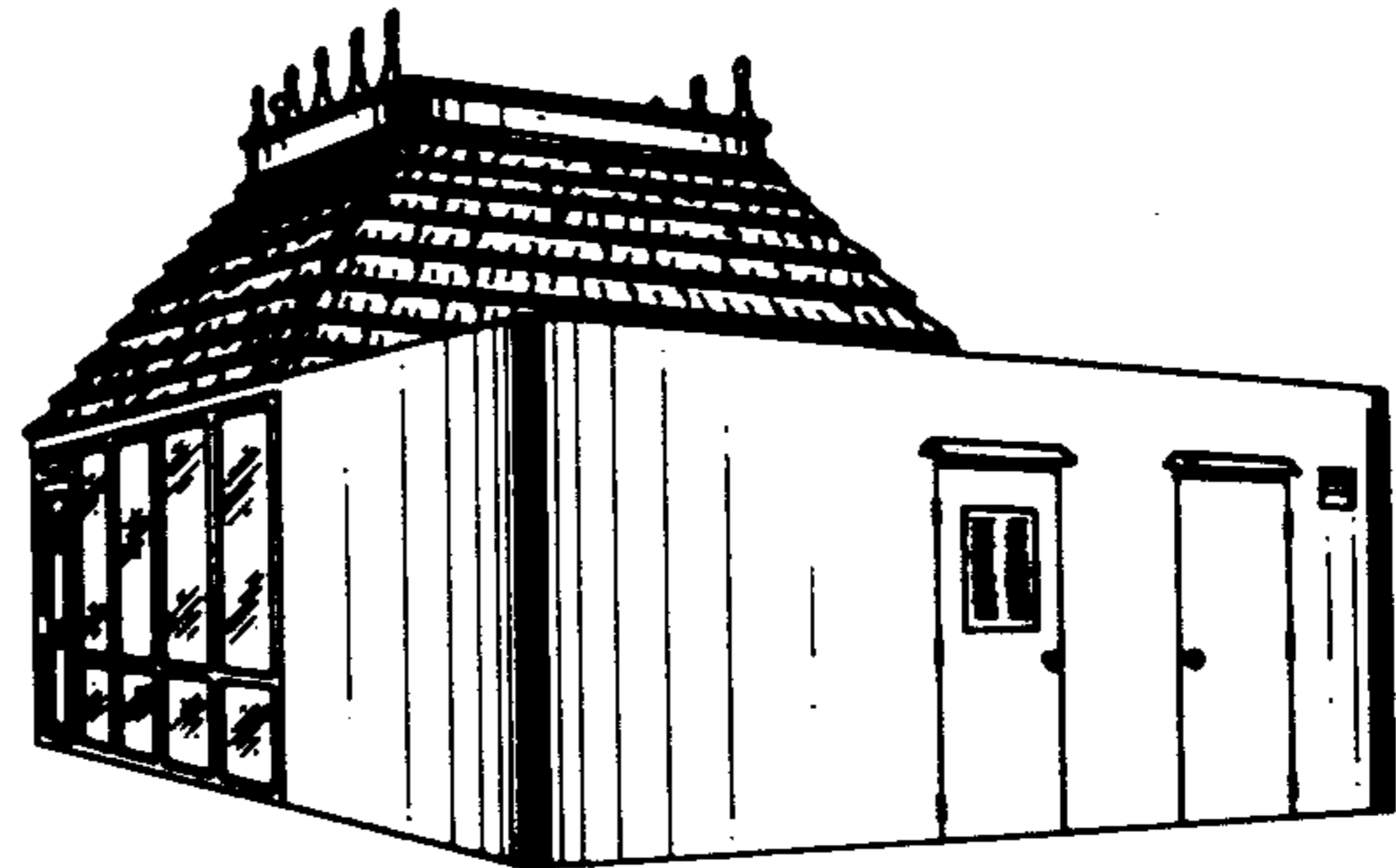

FIG. 4

