

[54] TIRE

[58] Field of Search D12/141-143,
D12/146-151, 134; 152/209 R, 209 D, 209 B,
DIG. 3

[75] Inventors: Michael A. Kolowski, Tallmadge;
Daniel J. Lindner, North Canton,
both of Ohio; Henry T. Kwee, Stow;
Charles W. Roberts, Akron, Ohio;
Harold D. Fetty, Birmingham, Mich.

[56] References Cited
U.S. PATENT DOCUMENTS

D. 238,159 12/1975 Duderstadt et al. D12/141
D. 247,710 4/1978 Hutz et al. D12/147

[73] Assignee: The Goodyear Tire & Rubber
Company, Akron, Ohio

Primary Examiner—James M. Gandy
Attorney, Agent, or Firm—Frank Pincelli

[**] Term: 14 Years

[57] CLAIM

The ornamental design for a tire, substantially as shown
and described.

[21] Appl. No.: 877,787

DESCRIPTION

[22] Filed: Feb. 14, 1978

The FIGURE is a perspective view of a tire showing
our new design, it being understood that the tread de-
sign is repeated throughout the circumference of the
tire as shown schematically by solid lines, the opposite
side being substantially the same as that shown.

[51] Int. Cl. D12-15

[52] U.S. Cl. D12/147

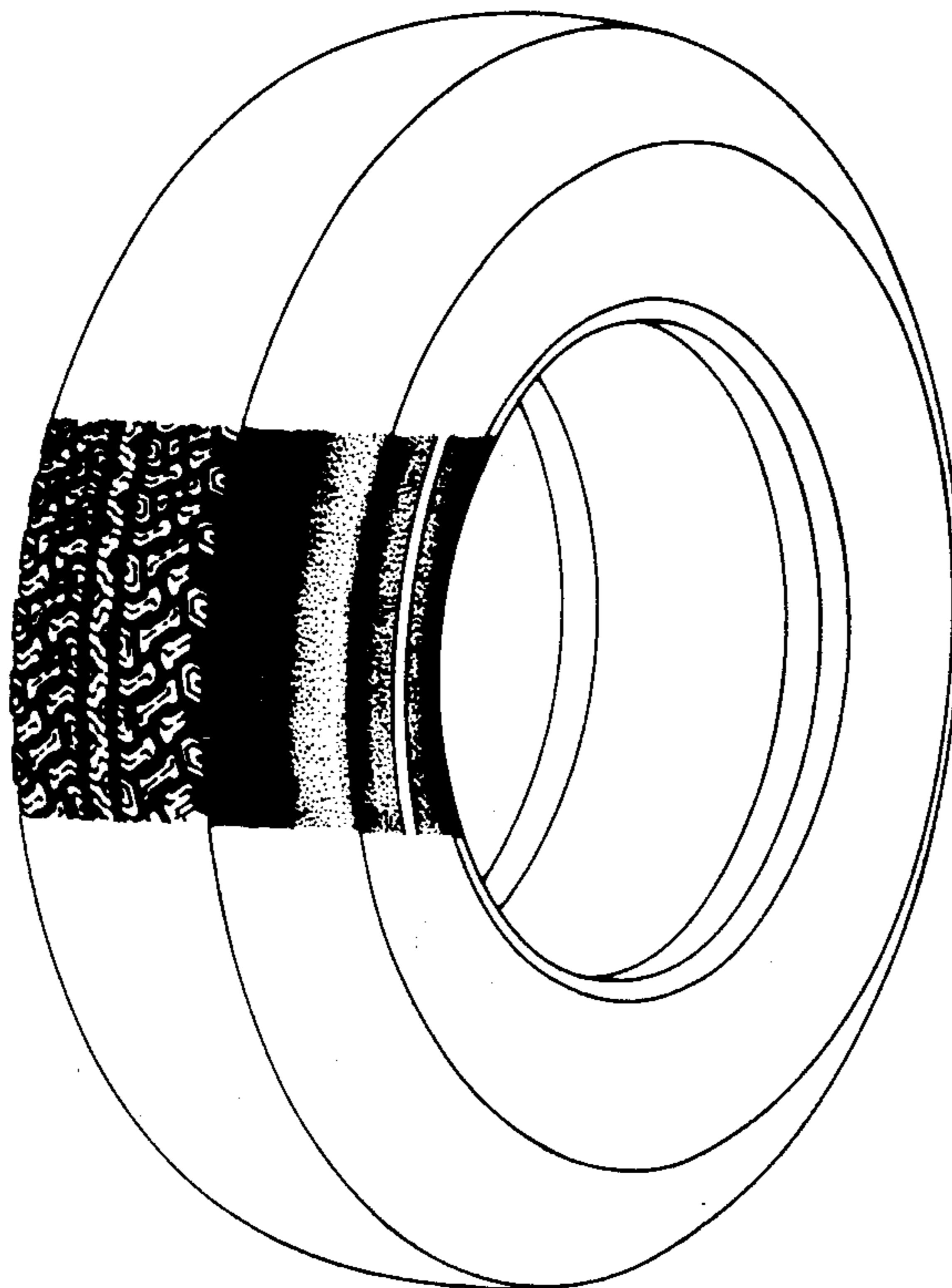

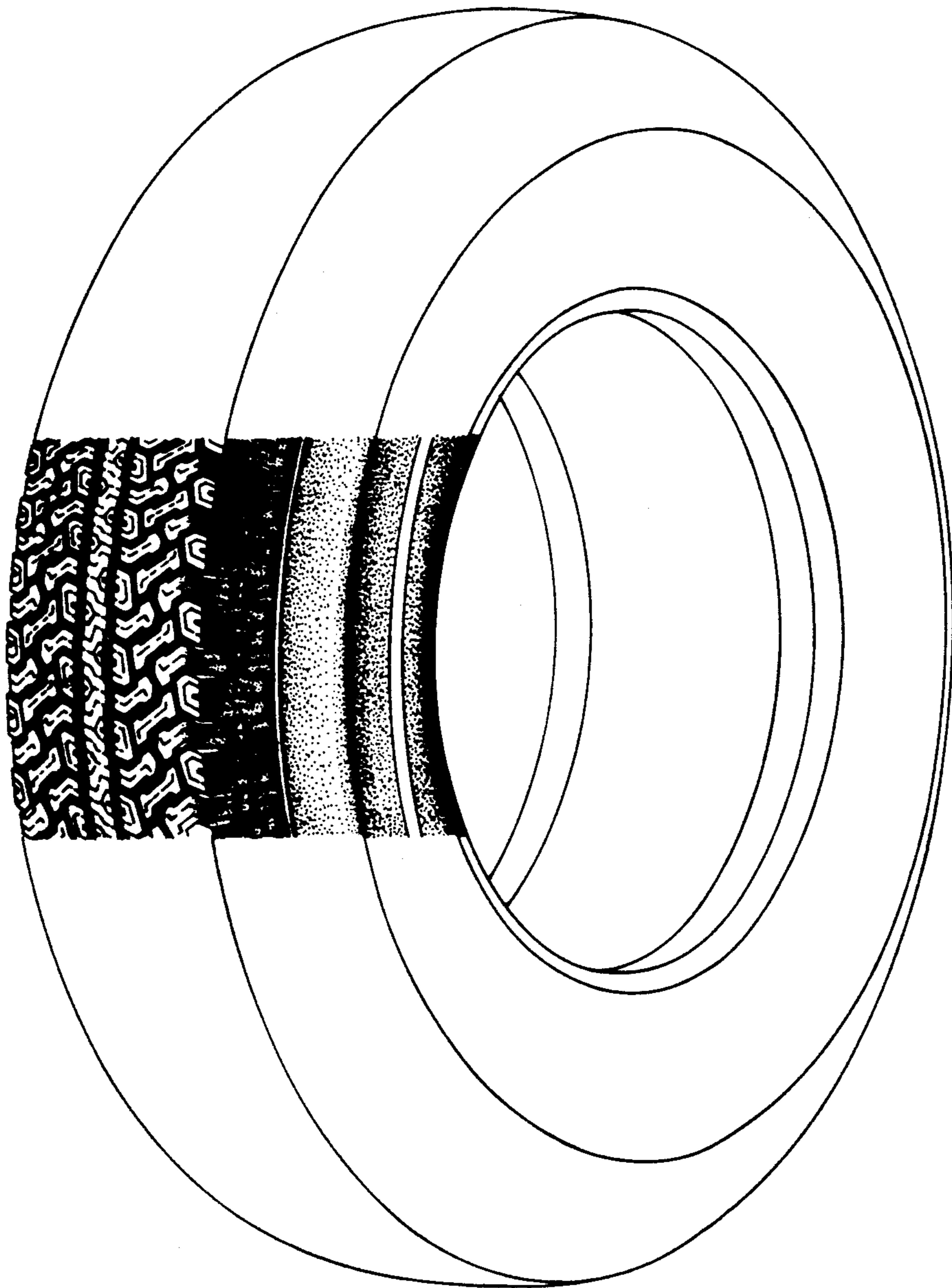

Dedication

Des. 254,000.—*Michael A. Kolowski*, Tallmadge; *Daniel J. Lindner*, North Canton, both of Ohio; *Henry T. Kwee*, Stow; *Charles W. Roberts*, Akron, Ohio; *Harold D. Fetty*, Birmingham, Mich. TIRE. Patent dated Jan. 22, 1980. Dedication filed May 12, 1989, by the assignee, The Goodyear Tire & Rubber Company.

Hereby dedicates to the Public the entire term of said patent.

[*Official Gazette January 16, 1990*]